

Adjusting(English).....	1
Setting Optimal Resolution.....	1
Windows 10	1
Windows 8	3
Windows 7	5
Driver(English).....	7
Monitor Driver.....	7
Windows 10	7
Windows 8	11
Windows 7	15
١٨.....	الضبط(Arabic)
١٨.....	إعداد الدقة الأفضل
١٨.....	١٠ Windows
١٨.....	نظام تشغيل Windows ١٠ :
٢٠.....	^ Windows
٢٢.....	∨ Windows
٢٤.....	برنامج التشغيل(Arabic)
٢٤.....	برنامج تشغيل الشاشة
٢٤.....	١٠ Windows
٢٨.....	^ Windows
٣٢.....	∨ Windows
Настройване(Bulgarian).....	35
Задаване на оптимална разделителна способност.....	35
Windows 10	35
Windows 8	37
Windows 7	39
Драйвер(Bulgarian).....	41
Драйвер на монитора.....	41
Windows 10	41
Windows 8	45
Windows 7	49
调节显示器 (Simplified Chinese)	52
设定最佳分辨率	52
Windows 10	52
Windows 8	54
Windows 7	56
驱动 (Simplified Chinese)	58
显示器驱动	58
Windows 10	58
Windows 8	62
Windows 7	66
調整 (Traditional Chinese).....	69
設定最佳解析度	69
Windows 10	69
Windows 8	71
Windows 7	73
驅動程式 (Traditional Chinese).....	75
顯示器驅動程式	75
Windows 10	75
Windows 8	79

Windows 7	83
Prilagođavanje(Croatian).....	86
Podešavanje optimalne razlučivosti	86
Windows 10	86
Windows 8	88
Windows 7	90
Upravljački program(Croatian).....	92
Upravljački program monitora	92
Windows 10	92
Windows 8	96
Windows 7	100
Nastavení(Czech).....	103
Nastavení optimálního rozlišení	103
Windows 10	103
Windows 8	105
Windows 7	107
Ovladač(Czech).....	109
Ovladač monitoru	109
Windows 10	109
Windows 8	113
Windows 7	117
Indstilling(Danish).....	120
Indstilling af den optimale opløsning	120
Windows 10	120
Windows 8	122
Windows 7	124
Driver(Danish)	126
Skærmdriver.....	126
Windows 10	126
Windows 8	130
Windows 7	134
Aanpassen(Dutch).....	137
De optimale resolutie instellen	137
Windows 10	137
Windows 8	139
Windows 7	141
Stuurprogramma(Dutch).....	143
Monitorstuurprogramma.....	143
Windows 10	143
Windows 8	147
Windows 7	151
Säätäminen(Finnish)	154
Ihanteellisen resoluution asetus.....	154
Windows 10	154
Windows 8	156
Windows 7	158
Ohjain(Finnish)	160
Näytön ohjain	160
Windows 10	160

Windows 8	164
Windows 7	168
Réglage(French).....	171
Régler la résolution optimale.....	171
Windows 10	171
Windows 8	173
Windows 7	175
Pilote(French).....	177
Pilote du moniteur	177
Windows 10	177
Windows 8	181
Windows 7	185
Anpassung(German)	188
Optimale Auflösung einstellen	188
Windows 10	188
Windows 8	190
Windows 7	192
Treiber(German).....	194
Monitortreiber	194
Windows 10	194
Windows 8	198
Windows 7	202
Προσαρμογή(Greek)	205
Ρύθμιση βέλτιστης ανάλυσης	205
Windows 10	205
Windows 8	207
Windows 7	209
Πρόγραμμα οδήγησης(Greek).....	211
Πρόγραμμα οδήγησης οθόνης	211
Windows 10	211
Windows 8	215
Windows 7	219
Beállítás(Hungarian).....	222
Optimális felbontás beállítása	222
Windows 10	222
Windows 8	224
Windows 7	226
Illesztőprogram(Hungarian).....	228
Monitor illesztőprogram.....	228
Windows 10	228
Windows 8	232
Windows 7	236
Penyesuaian(Indonesia).....	239
Mengatur Resolusi Optimal.....	239
Windows 10	239
Windows 8	241
Windows 7	243
Driver(Indonesia).....	245
Driver Monitor.....	245

Windows 10	245
Windows 8	249
Windows 7	253
Regolazione(Italian).....	256
Impostazione della risoluzione ottimale	256
Windows 10	256
Windows 8	258
Windows 7	260
Driver(Italian).....	262
Driver del monitor.....	262
Windows 10	262
Windows 8	266
Windows 7	270
調整する (Japanese).....	273
最適解像度の設定.....	273
Windows 10	273
Windows 8	275
Windows 7	277
ドライバー (Japanese).....	279
モニタードライバー.....	279
Windows 10	279
Windows 8	283
Windows 7	287
조정하기 (Korean)	290
최적의 해상도 설정하기	290
Windows 10	290
Windows 8	292
Windows 7	294
드라이버 (Korean)	296
모니터 드라이버	296
Windows 10	296
Windows 8	300
Windows 7	304
Regulacja(Polish)	307
Ustawianie optymalnej rozdzielczości.....	307
Windows 10	307
Windows 8	309
Windows 7	311
Sterownik(Polish).....	313
Sterownik monitora	313
Windows 10	313
Windows 8	317
Windows 7	321
Ajuste(Portuguese).....	324
Configurar a resolução ideal	324
Windows 10	324
Windows 8	326
Windows 7	328

Controlador(Portuguese).....	330
Controlador do monitor	330
Windows 10	330
Windows 8	334
Windows 7	338
Ajuste(Portuguese Brazil).....	341
Configuração da Resolução Ideal	341
Windows 10	341
Windows 8	343
Windows 7	345
Driver(Portuguese Brazil)	347
Driver do Monitor.....	347
Windows 10	347
Windows 8	351
Windows 7	355
Reglarea(Romanian)	358
Setarea rezoluției optime	358
Windows 10	358
Windows 8	360
Windows 7	362
Driver(Romanian)	364
Driver pentru monitor	364
Windows 10	364
Windows 8	368
Windows 7	372
Настройка(Russian)	375
Установка оптимального разрешения	375
Windows 10	375
Windows 8	377
Windows 7	379
Программа-драйвер(Russian).....	381
Драйвер монитора.....	381
Windows 10	381
Windows 8	385
Windows 7	389
Nastavenie(Slovak)	392
Nastavenie optimálneho rozlíšenia	392
Windows 10	392
Windows 8	394
Windows 7	396
Ovládač(Slovak)	398
Ovládač monitora	398
Windows 10	398
Windows 8	402
Windows 7	406
Prilagajanje(Slovenian).....	409
Nastavljanje optimalne ločljivosti.....	409
Windows 10	409
Windows 8	411
Windows 7	413

Gonilnik(Slovenian)	415
Gonilnik monitorja	415
Windows 10	415
Windows 8	419
Windows 7	423
Ajuste(Spanish)	426
Establecer la resolución óptima	426
Windows 10	426
Windows 8	428
Windows 7	430
Controlador(Spanish)	432
Controlador del monitor.....	432
Windows 10	432
Windows 8	436
Windows 7	440
Inställning(Swedish)	443
Inställning av optimal upplösning	443
Windows 10	443
Windows 8	445
Windows 7	447
Drivrutin(Swedish)	449
Bildskärmsdrivrutin	449
Windows 10	449
Windows 8	453
Windows 7	457
Ayarlama(Turkish)	460
Optimum Çözünürlüğü Ayarlama	460
Windows 10	460
Windows 8	462
Windows 7	464
Sürücü(Turkish)	466
Monitör Sürücüsü	466
Windows 10	466
Windows 8	470
Windows 7	474

Adjusting(English)

Setting Optimal Resolution

Windows 10

For Windows 10:

- Right click **START**.
- Click "**CONTROL PANEL**".

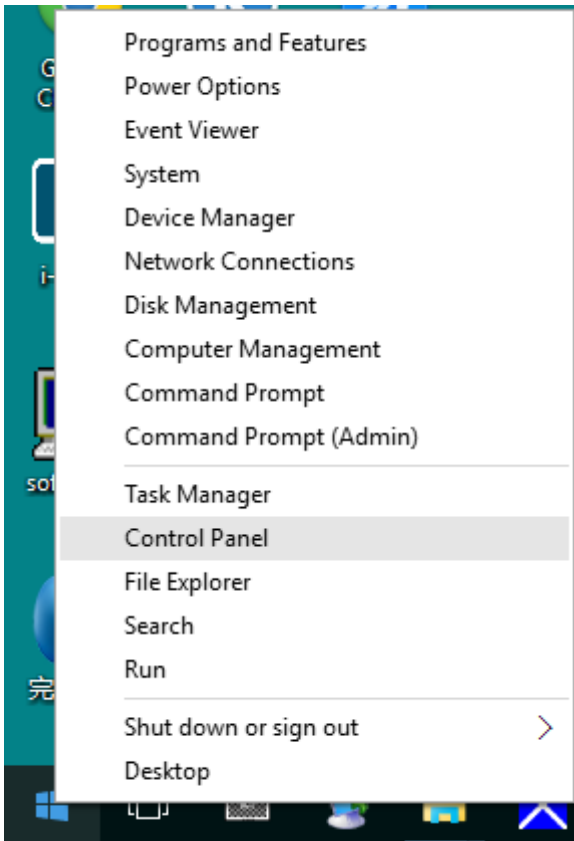

- Click "**DISPLAY**".

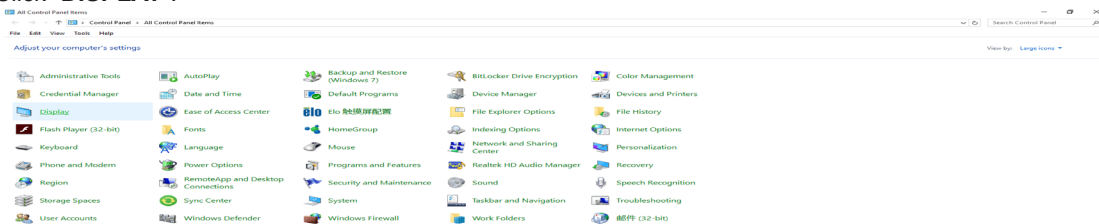

- Click on the **“Change display settings”** button.

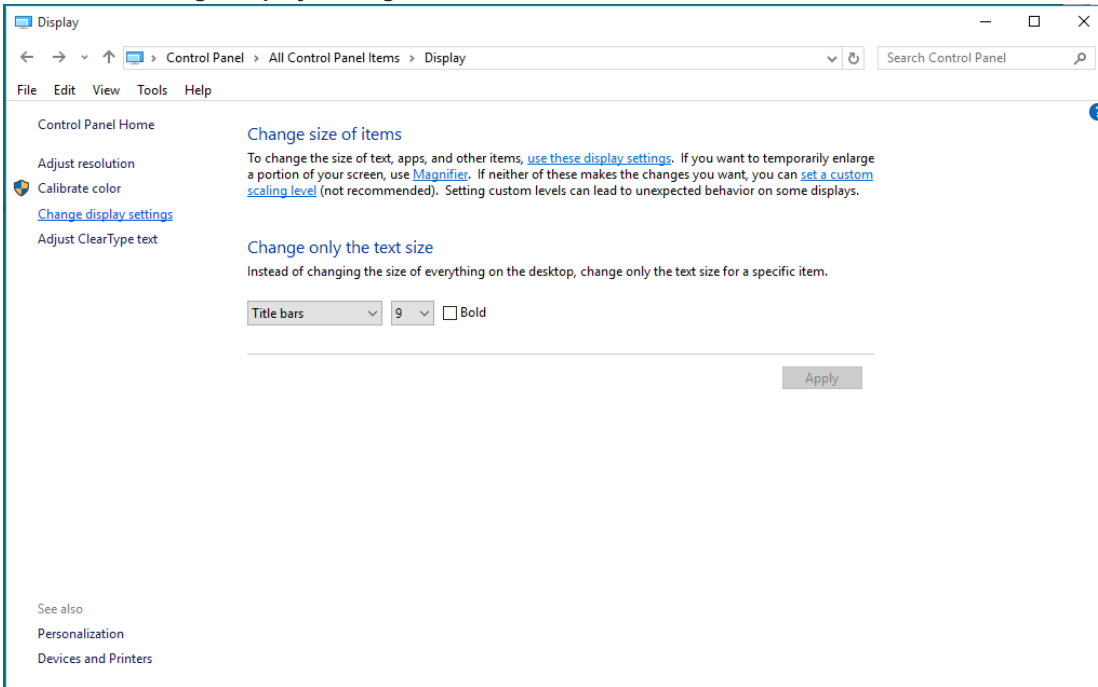

- Set the resolution **SLIDE-BAR** to Optimal preset resolution.

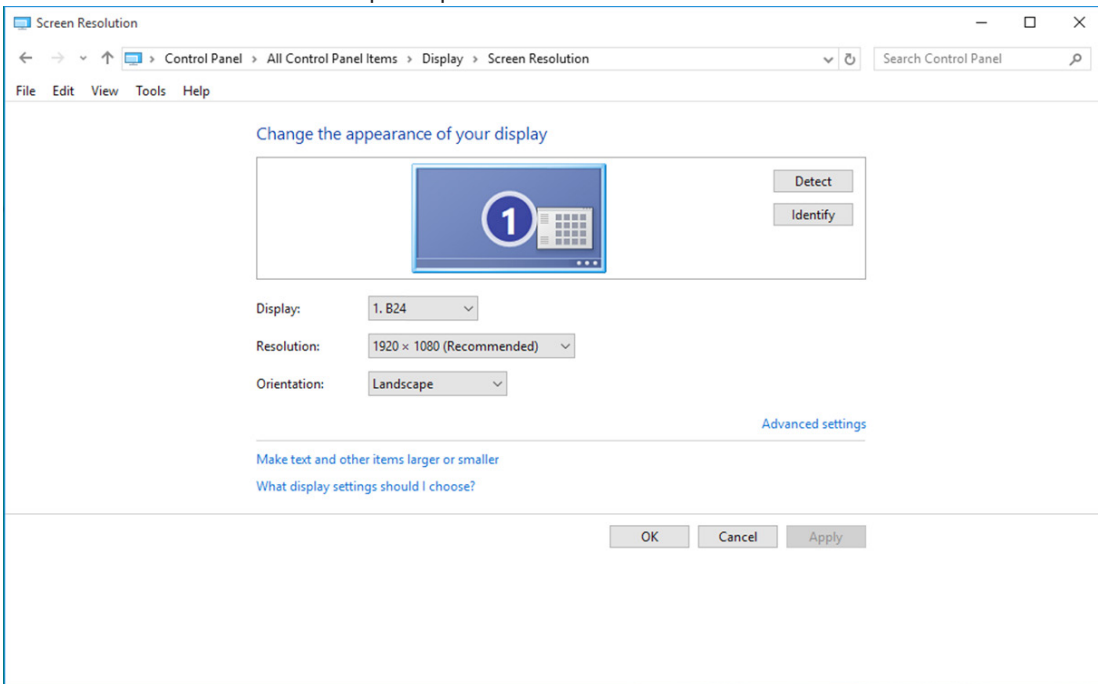

Windows 8

For Windows 8:

- Right click and click **All apps** at the bottom-right of the screen.

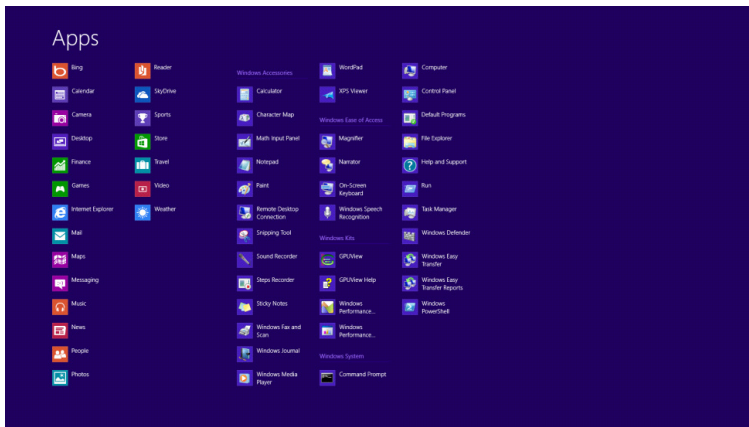
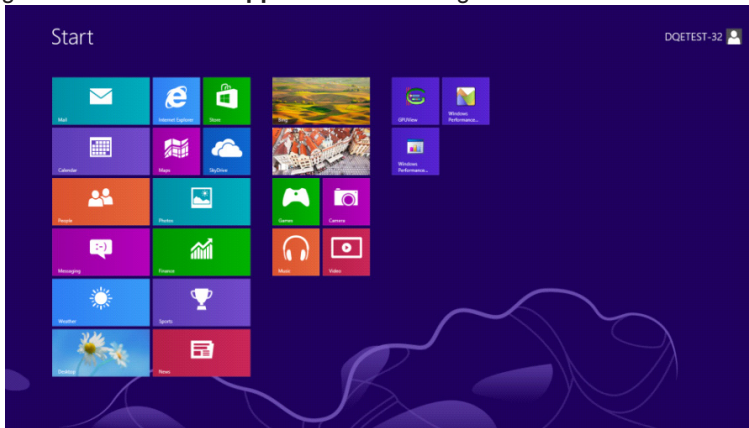

- Set the “View by” to “Category”.
- Click “Appearance and Personalization”.

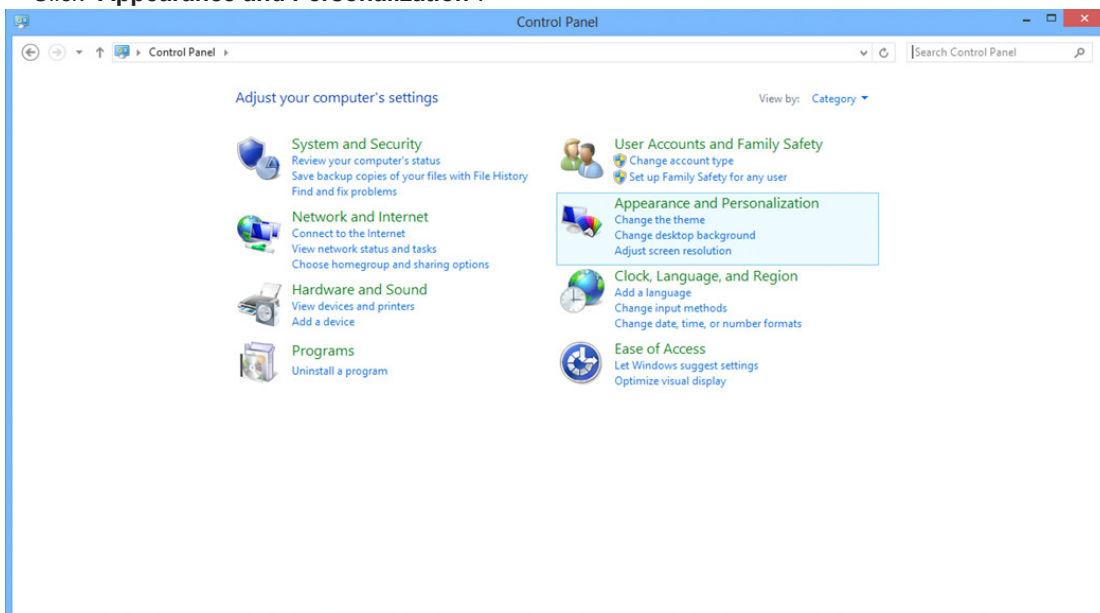

- Click **“DISPLAY”**.

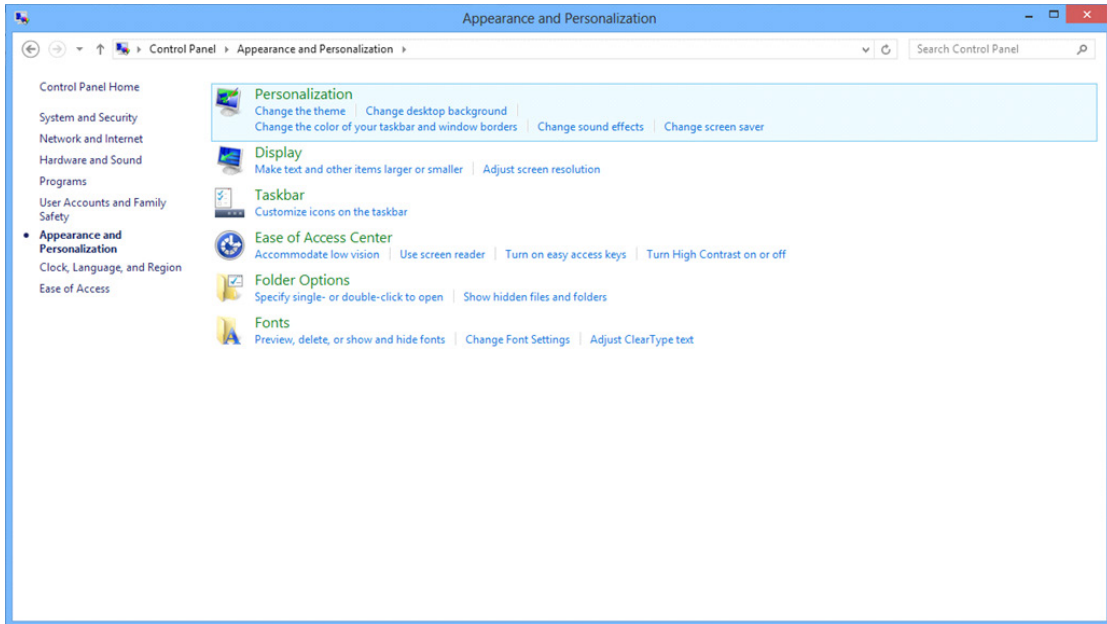

- Set the resolution **SLIDE-BAR** to Optimal preset resolution

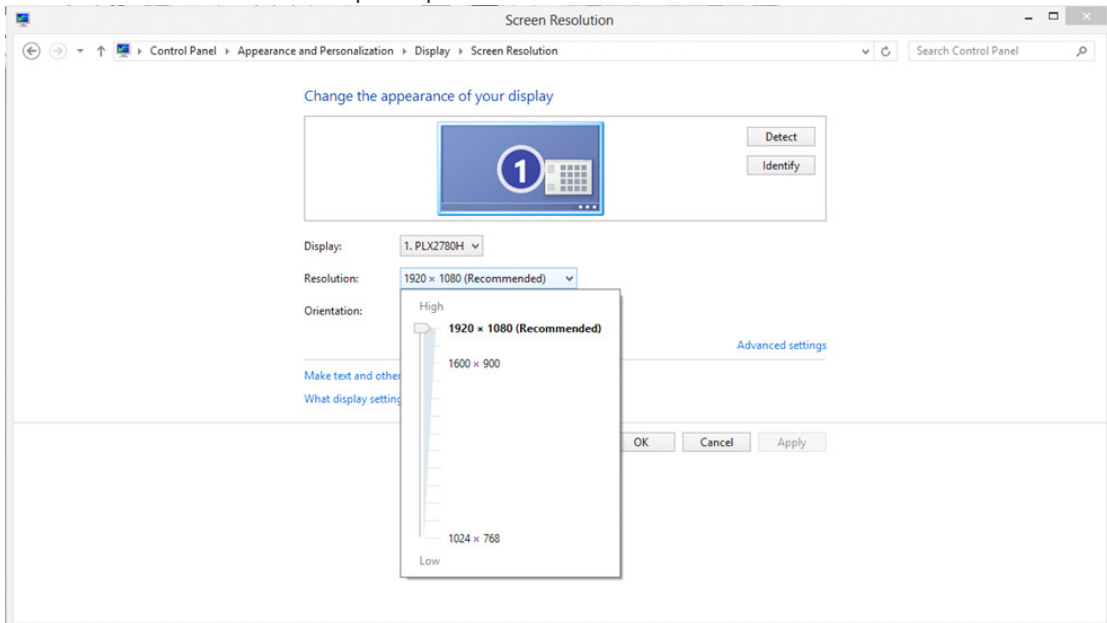

Windows 7

For Windows 7:

- Click **START**.
- Click **“CONTROL PANEL”**.

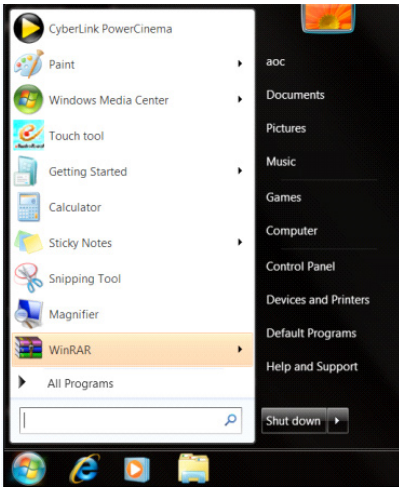

- Click **“Appearance”**.

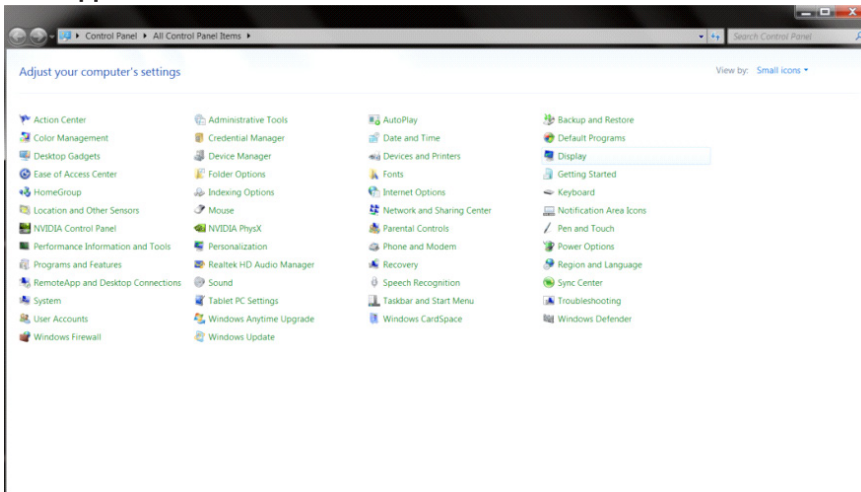

- Click **“DISPLAY”**.

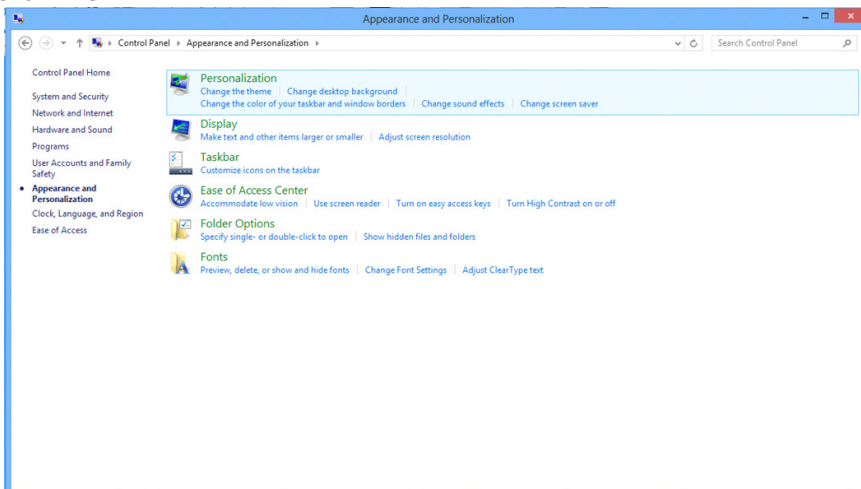

- Click on the “Change display settings” button.

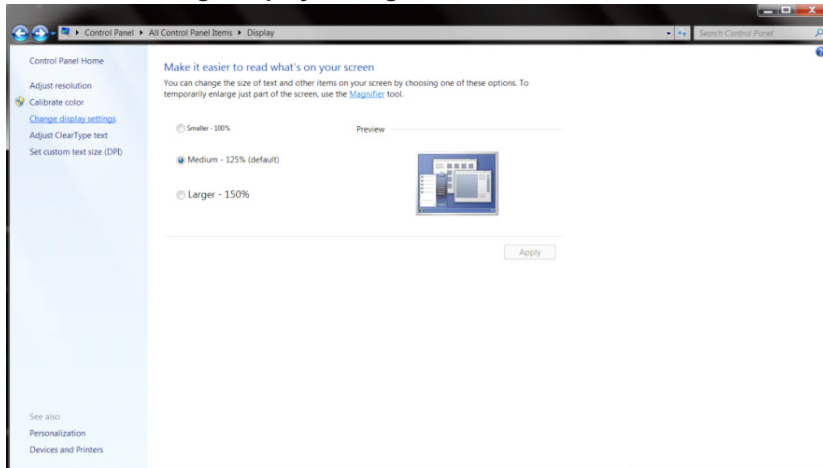

- Set the resolution **SLIDE-BAR** to Optimal preset resolution

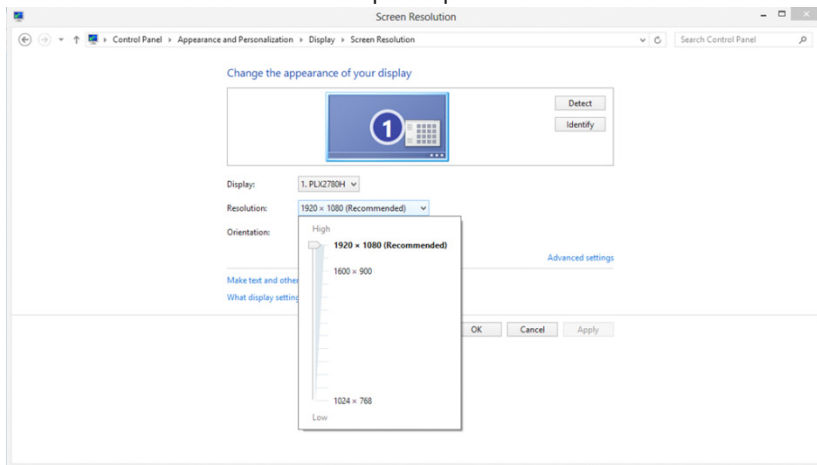

Driver(English)

Monitor Driver

Windows 10

- Start Windows® 10
- Right click START.
- Click “Control Panel”.

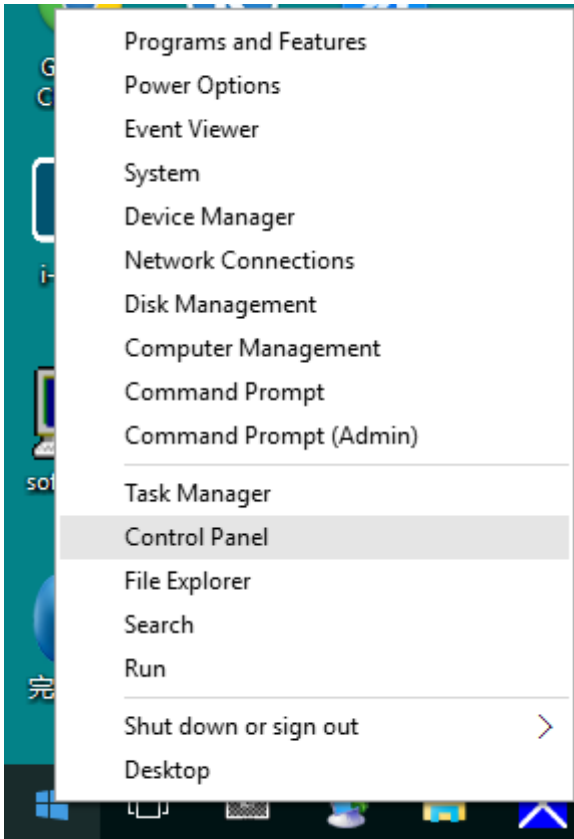

- Click on the “Display” icon.

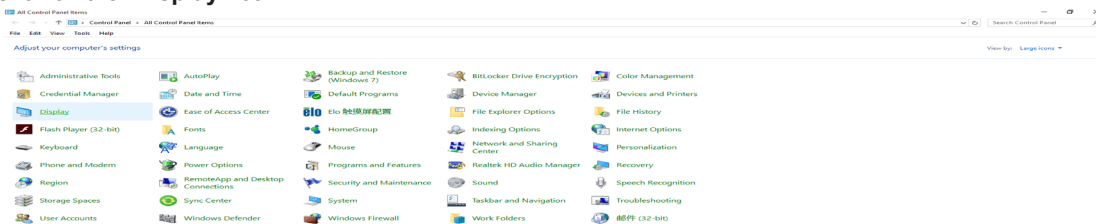

- Click on the "Change display settings" button

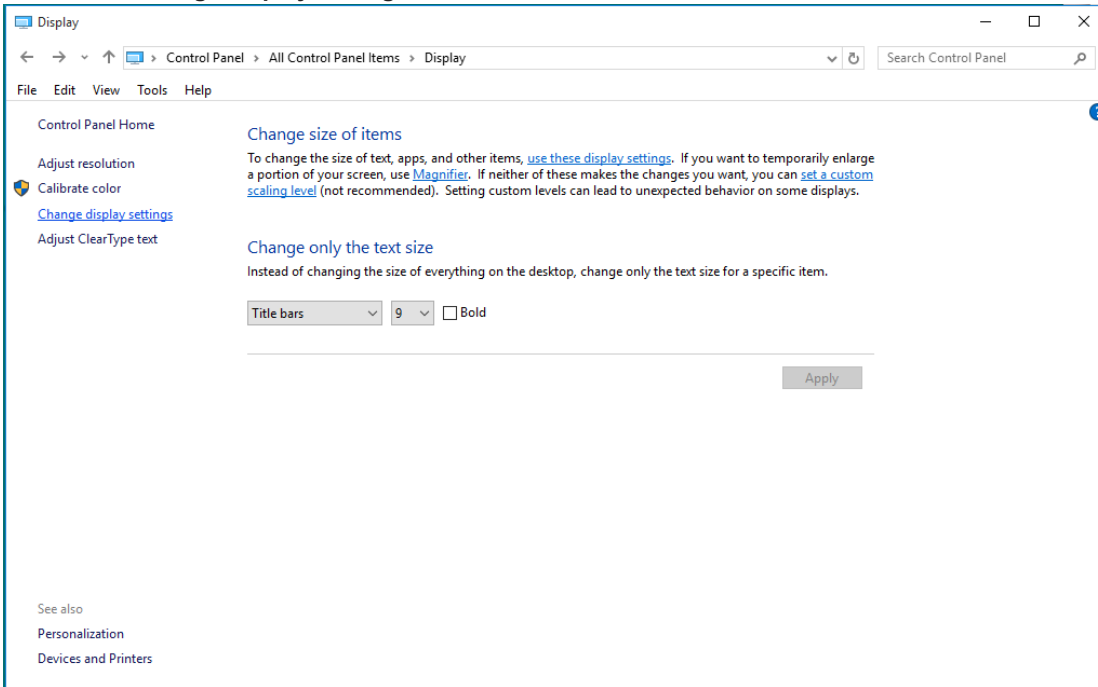

- Click the "AdvancedSettings" button.

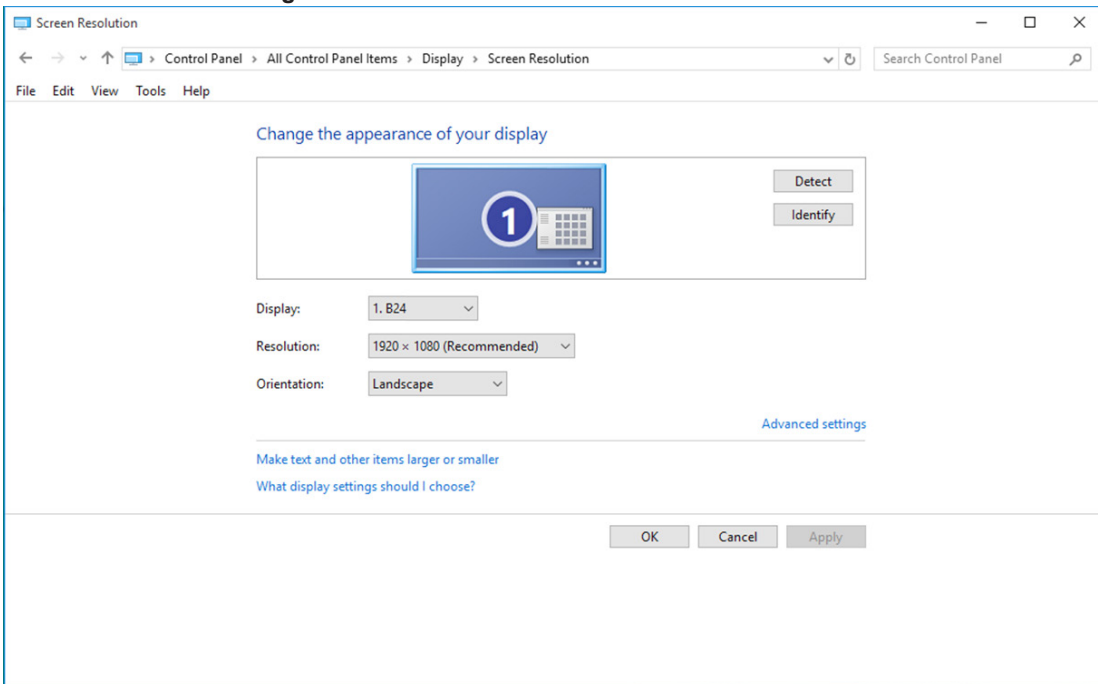

- Click the **“Monitor”** tab and then click the **“Properties”** button.

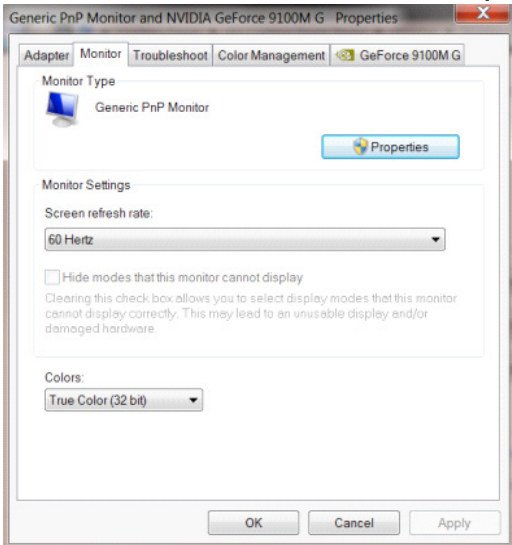

- Click the **“Driver”** tab.

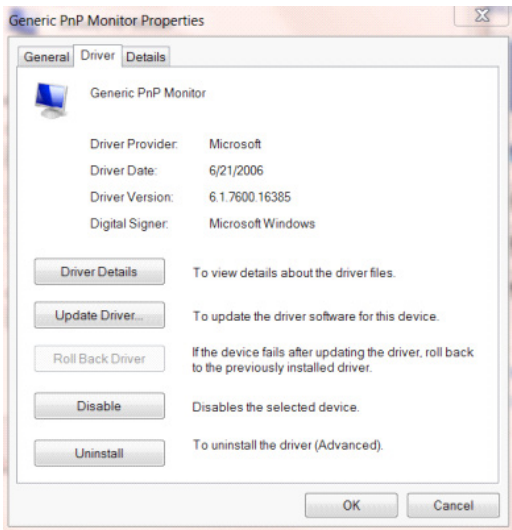

- Open the **“Update Driver Software-Generic PnP Monitor”** window by clicking on **“Update Driver...”** and then click the **“Browse my computer for driver software”** button.

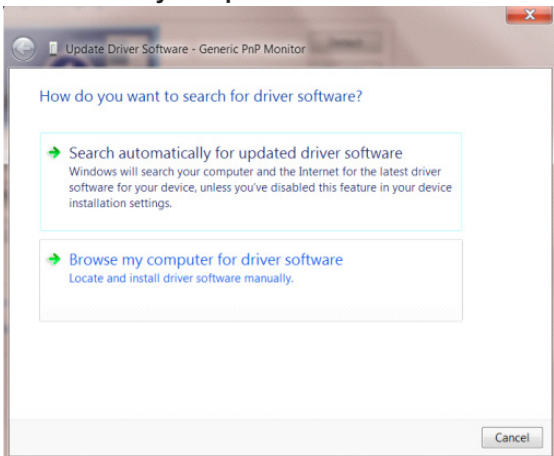

- Select **“Let me pick from a list of device drivers on my computer”**.

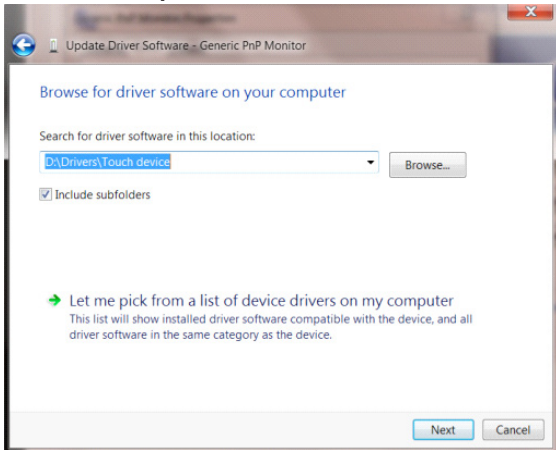

- Click the **“Have Disk”** button. Click on the **“Browse”** button and navigate to the following directory: X:\Driver\module name (where X is the drive letter designator for the CD-ROM drive).

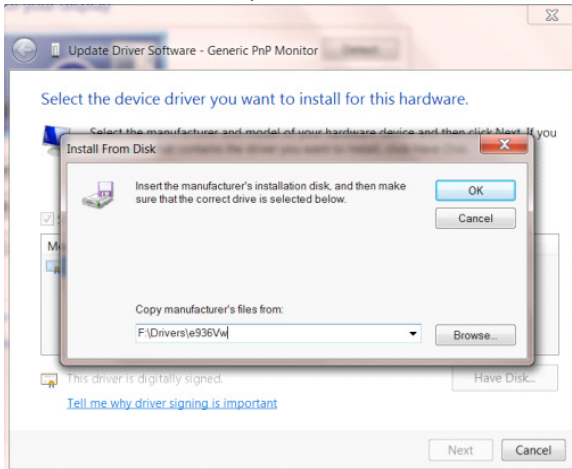

- Select the **“xxx.inf”** file and click the **“Open”** button. Click the **“OK”** button.
- Select your monitor model and click the **“Next”** button. The files will be copied from the CD to your hard disk drive.
- Close all open windows and remove the CD.
- Restart the system. The system will automatically select the maximum refresh rate and corresponding Color Matching Profiles.

Windows 8

- Start Windows® 8
- Right click and click **All apps** at the bottom-right of the screen.



- Click on the **“Control Panel”** icon
- Set the **“View by”** to **“Large icons”** or **“Small icons”**.

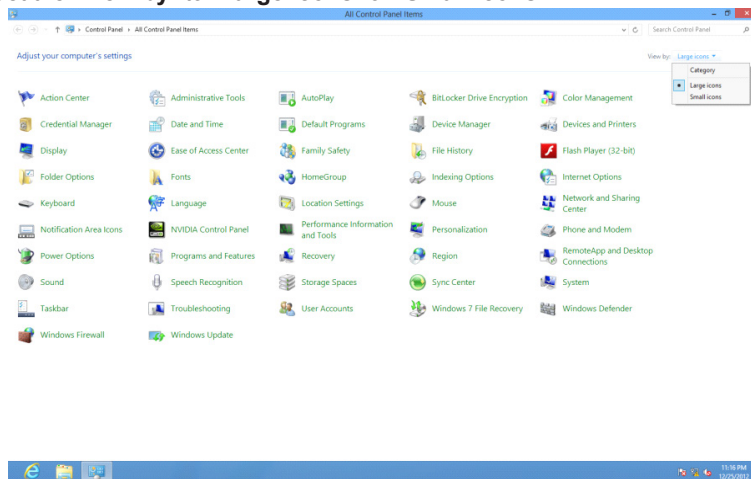

- Click on the **“Display”** icon.

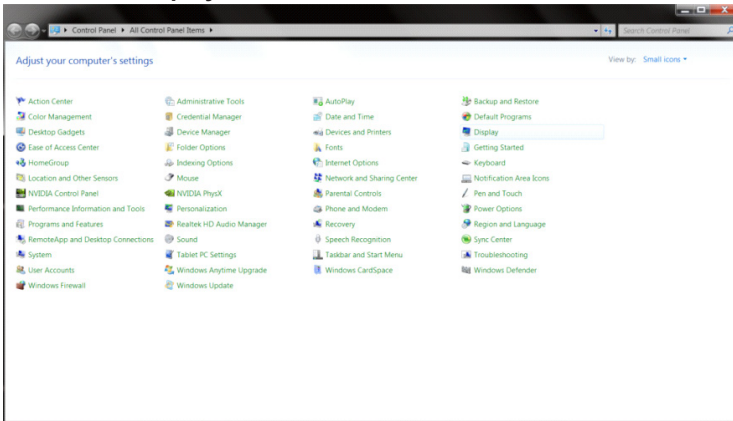

- Click on the **“Change display settings”** button.

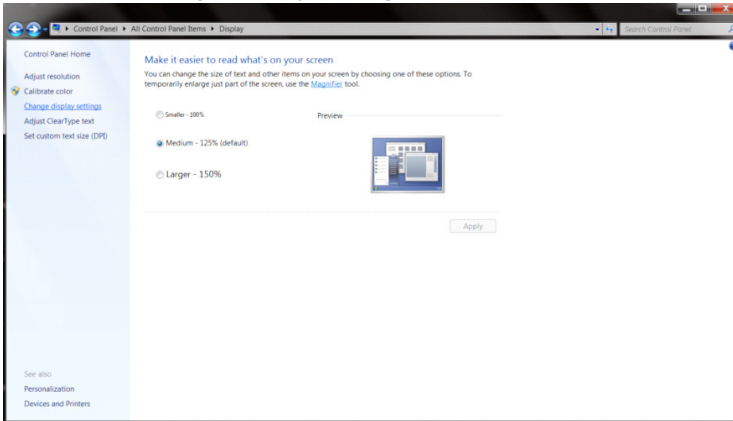

- Click the **“Advanced Settings”** button.

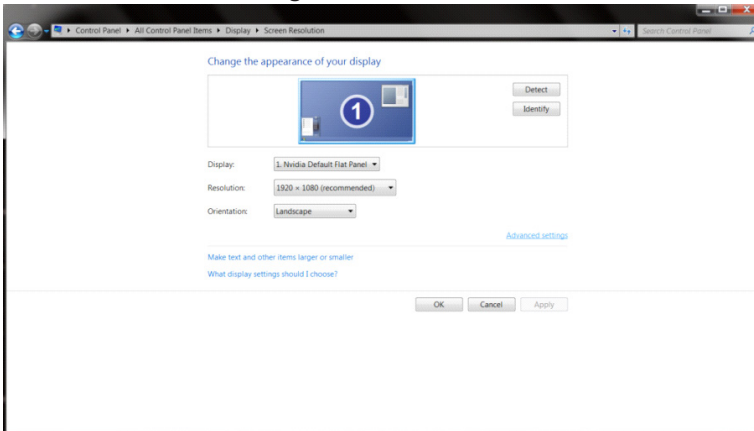

- Click the **“Monitor”** tab and then click the **“Properties”** button.

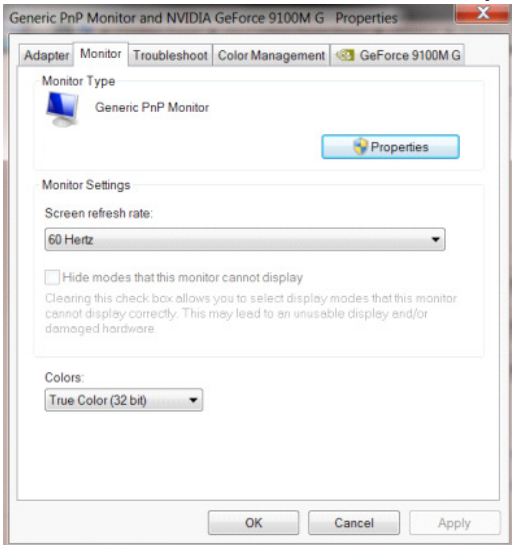

- Click the **“Driver”** tab.

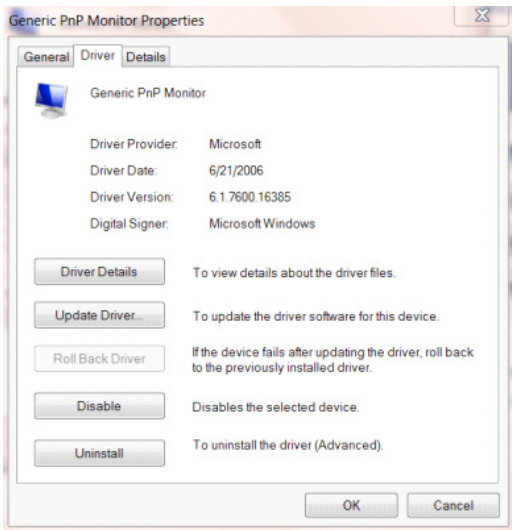

- Open the **“Update Driver Software-Generic PnP Monitor”** window by clicking on **“Update Driver...”** and then click the **“Browse my computer for driver software”** button.

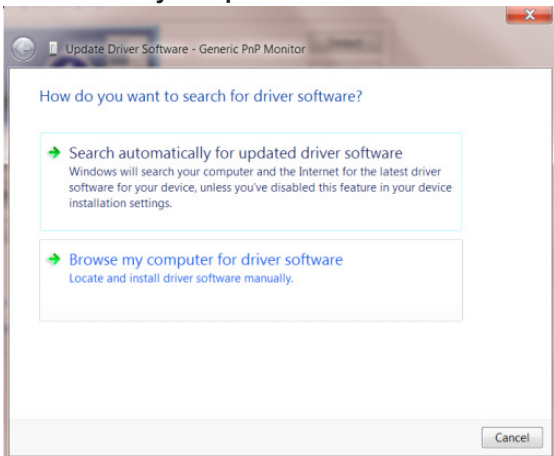

- Select **“Let me pick from a list of device drivers on my computer”**.

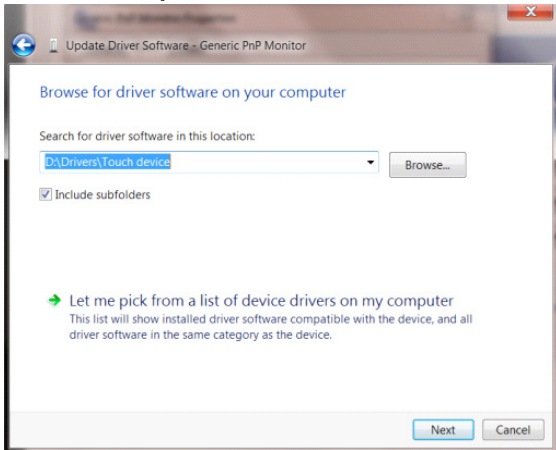

- Click the **“Have Disk”** button. Click on the **“Browse”** button and navigate to the following directory: X:\Driver\module name (where X is the drive letter designator for the CD-ROM drive).

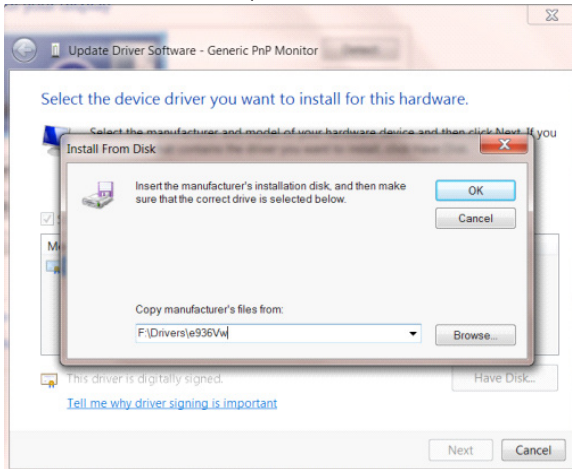

- Select the **“xxx.inf”** file and click the **“Open”** button. Click the **“OK”** button.
- Select your monitor model and click the **“Next”** button. The files will be copied from the CD to your hard disk drive.
- Close all open windows and remove the CD.
- Restart the system. The system will automatically select the maximum refresh rate and corresponding Color Matching Profiles.

Windows 7

- Start Windows® 7
- Click on the **“Start”** button and then click on **“Control Panel”**.

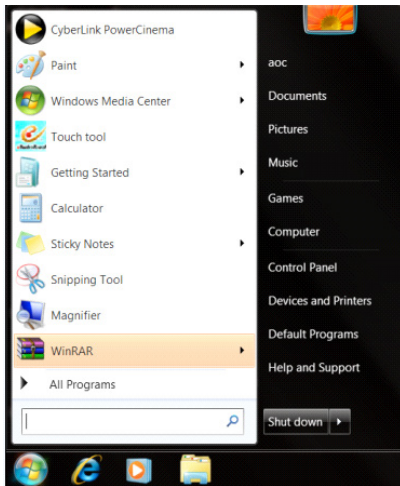

- Click on the **“Display”** icon.

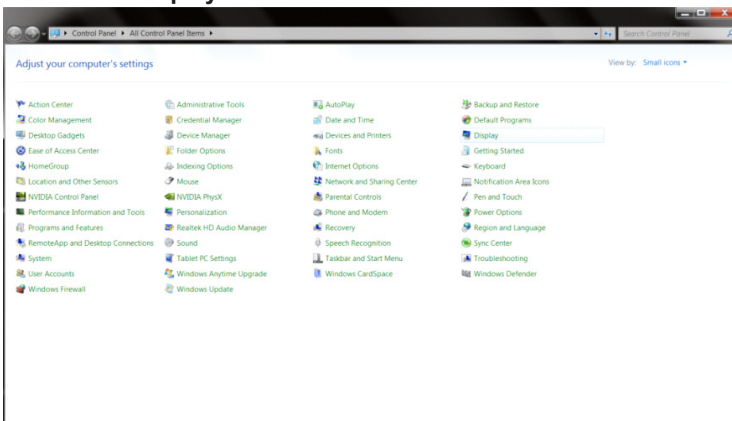

- Click on the **“Change display settings”** button.

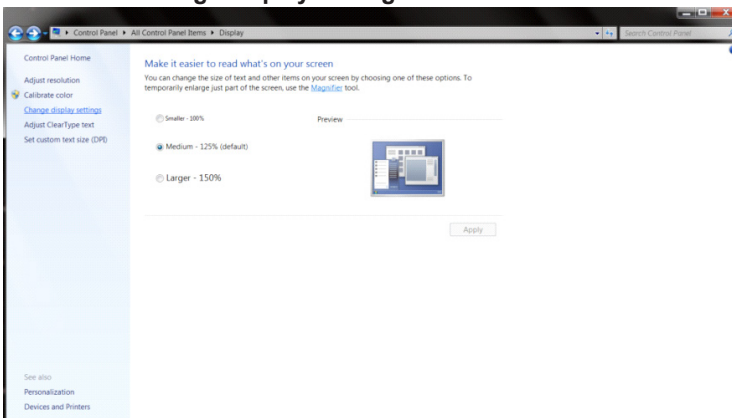

- Click the **“Advanced Settings”** button.

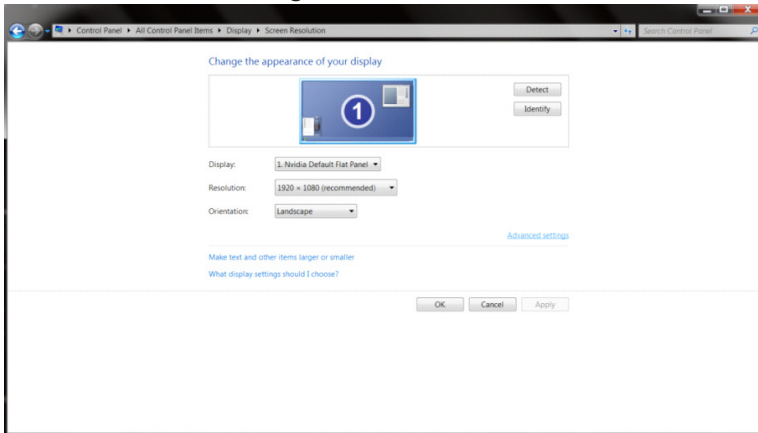

- Click the **“Monitor”** tab and then click the **“Properties”** button.

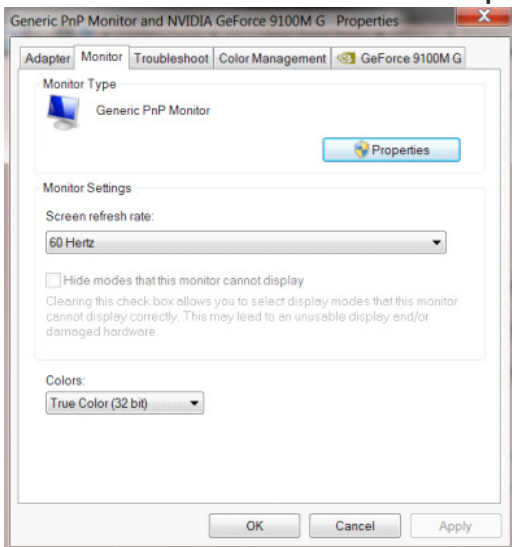

- Click the **“Driver”** tab.

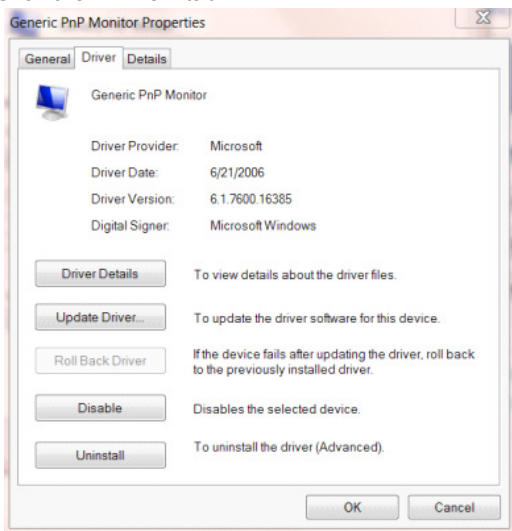

- Open the “**Update Driver Software-Generic PnP Monitor**” window by clicking on “**Update Driver...**” and then click the “**Browse my computer for driver software**” button.

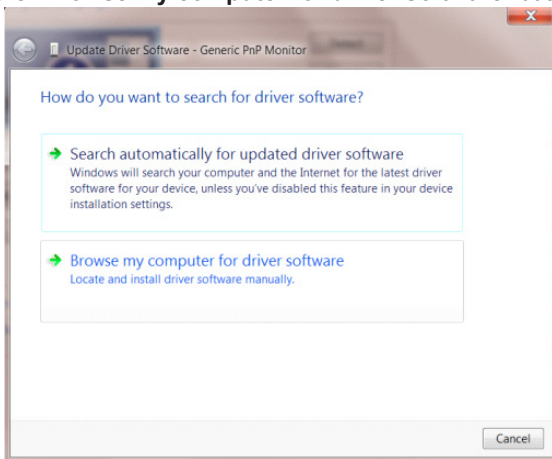

- Select “**Let me pick from a list of device drivers on my computer**”.

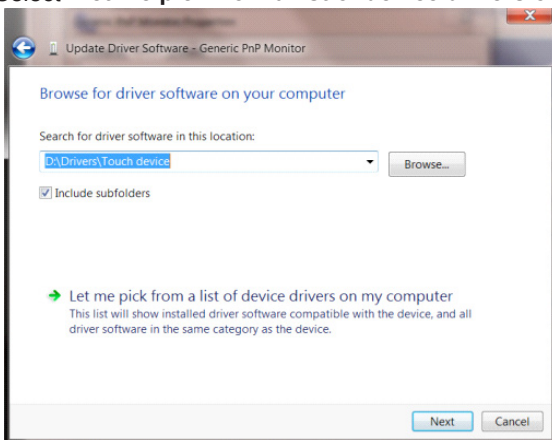

- Click the “**Have Disk**” button. Click on the “**Browse**” button and navigate to the following directory: X:\Driver\module name(where X is the drive letter designator for the CD-ROM drive).

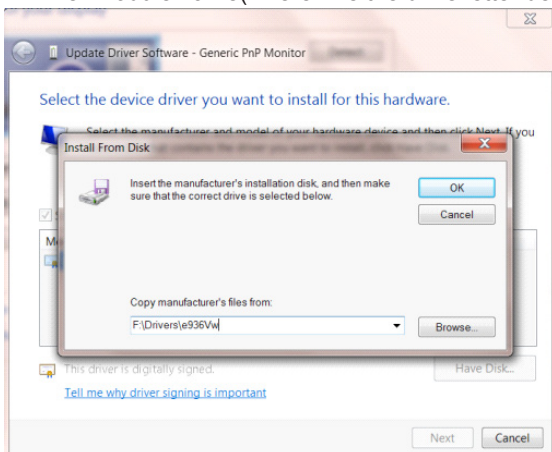

- Select the “**xxx.inf**” file and click the “**Open**” button. Click the “**OK**” button.
- Select your monitor model and click the “**Next**” button. The files will be copied from the CD to your hard disk drive.
- Close all open windows and remove the CD.
- Restart the system. The system will automatically select the maximum refresh rate and corresponding Color Matching Profiles.

الضبط (Arabic)

إعداد الدقة الأفضل

Windows 10

نظام تشغيل Windows 10:

- انقر بزر الماوس الأيمن فوق START (ابدأ).
- انقر فوق "CONTROL PANEL" (لوحة التحكم).

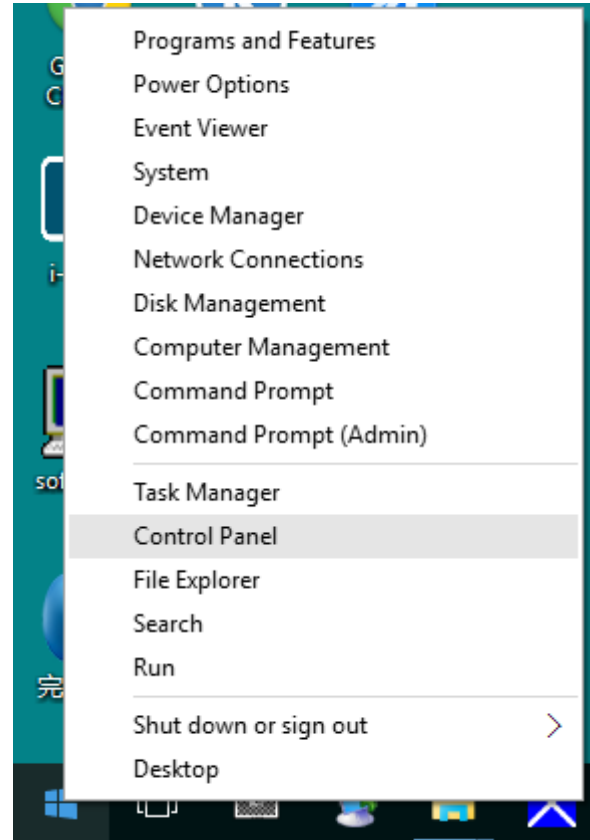

- انقر فوق "DISPLAY" (عرض).

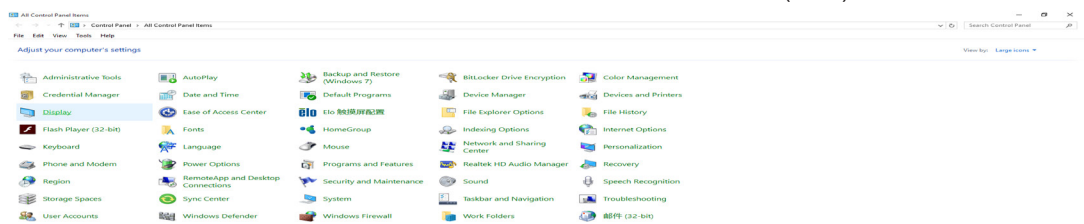

- انقر فوق الزر "Change display settings" (تغيير إعدادات العرض).

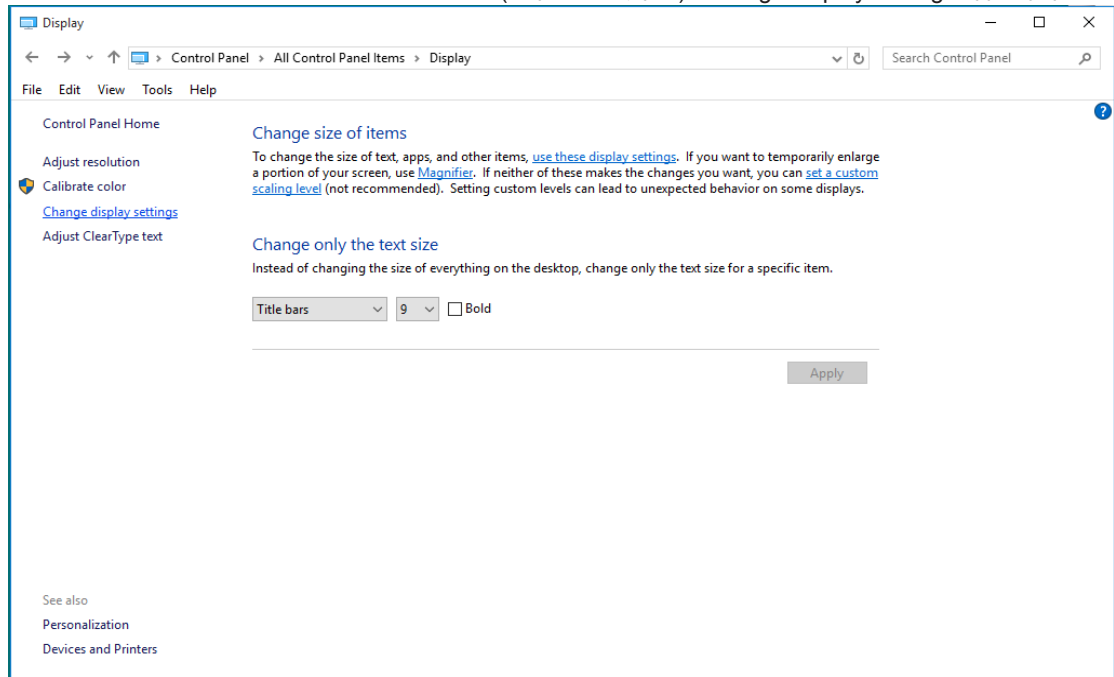

- اضبط دقة SLIDE-BAR (الشريط الانزلاقي) على مستوى الدقة الأمثل المعد مسبقًا.

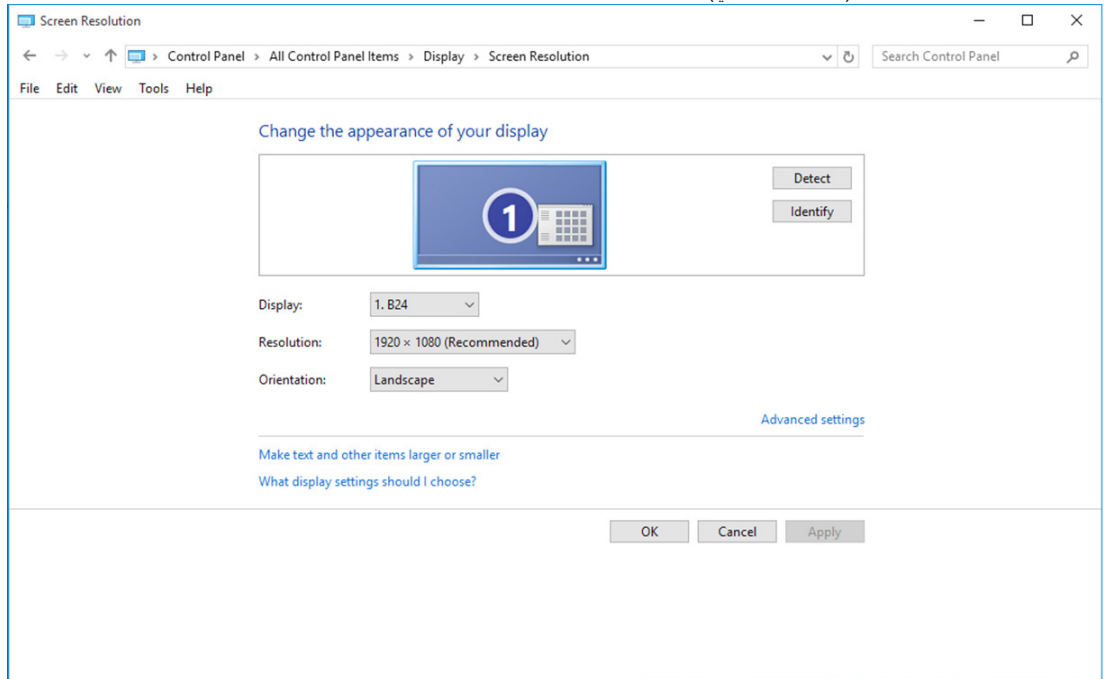

Windows 8

نظام تشغيل Windows 8:

- انقر بزر الماوس الأيمن وانقر All apps (كل التطبيقات) من أسفل يمين الشاشة.

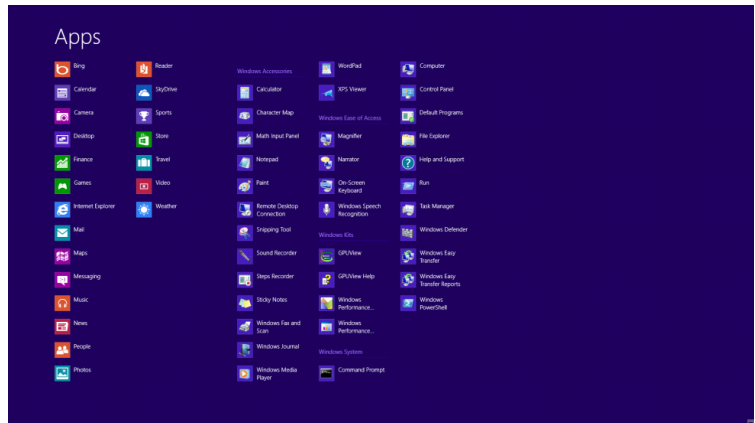
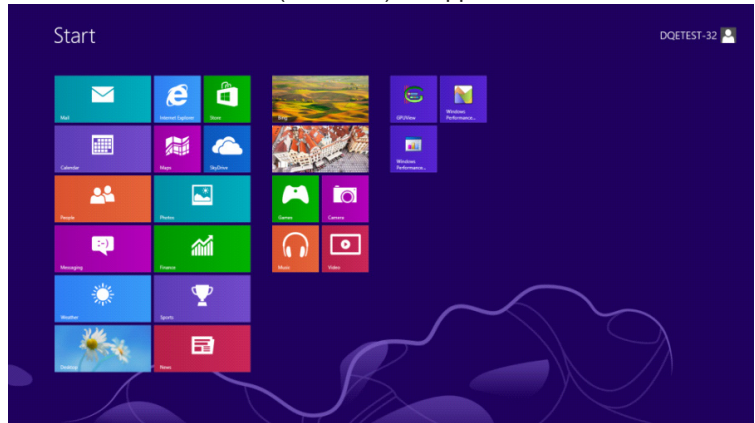

- اضغط "View by" (عرض حسب) على "Category" (فئة).
- انقر فوق "Appearance and Personalization" (المظهر وإضفاء الطابع الشخصي).

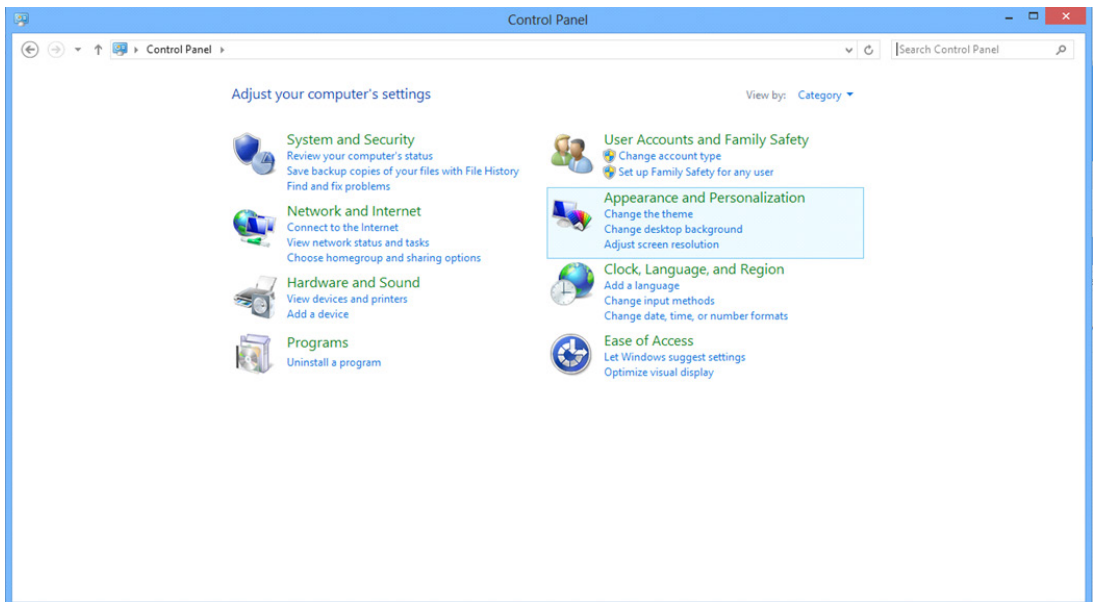

• انقر فوق "DISPLAY" (عرض).

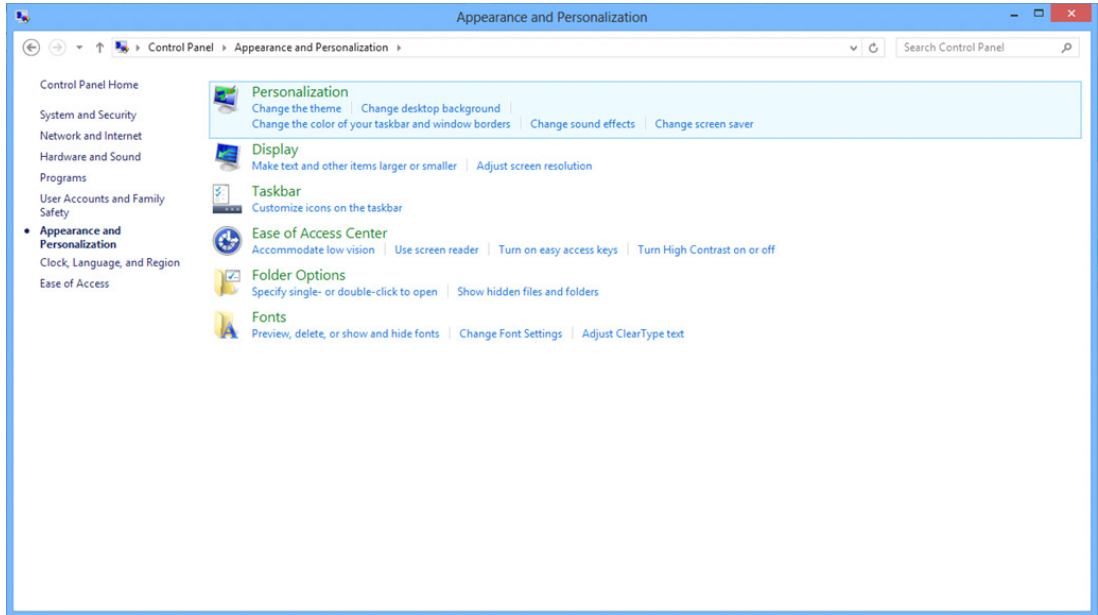

• اضبط دقة SLIDE-BAR (الشريط المنزلق) على مستوى الدقة الأمثل المعد مسبقاً

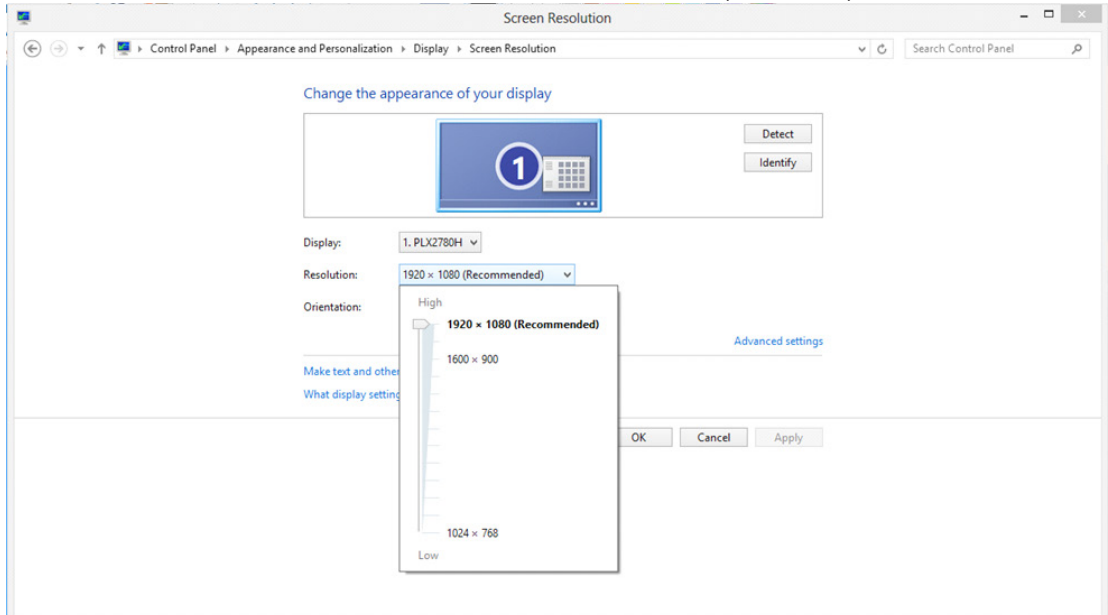

Windows 7

نظام تشغيل Windows 7:

- انقر فوق START (ابداً).
- انقر فوق "CONTROL PANEL" (لوحة التحكم).

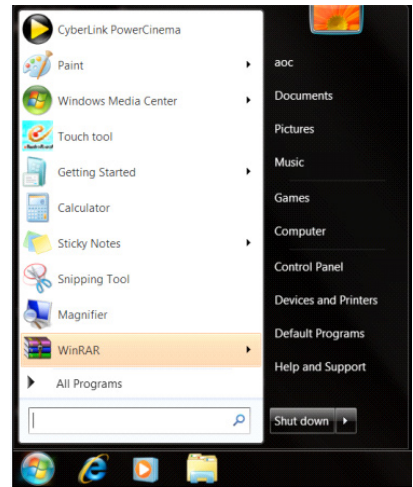

- انقر فوق "Appearance" (المظهر).

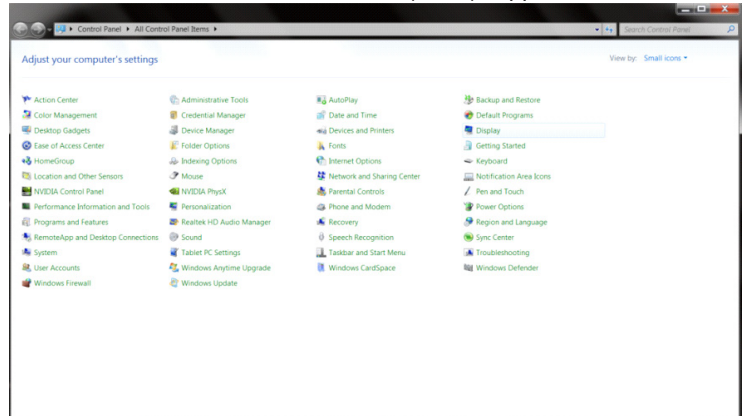

- انقر فوق "DISPLAY" (عرض).

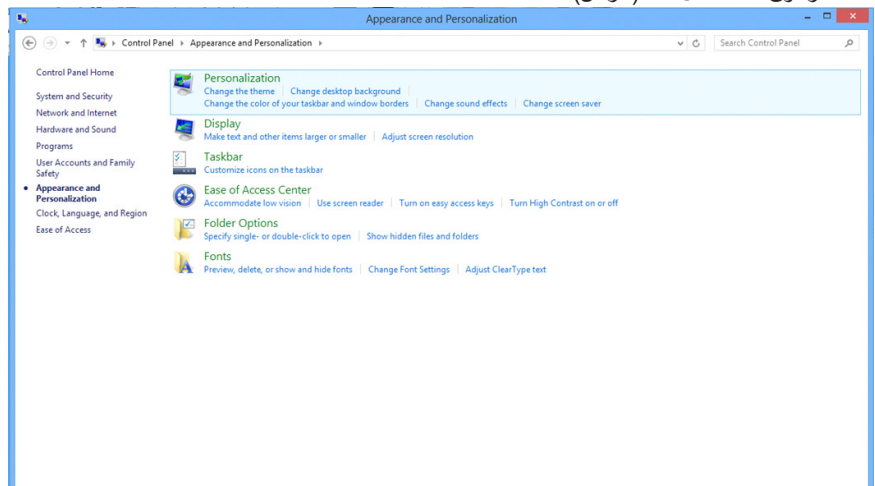

- انقر فوق الزر "Change display settings" (تغيير إعدادات العرض).

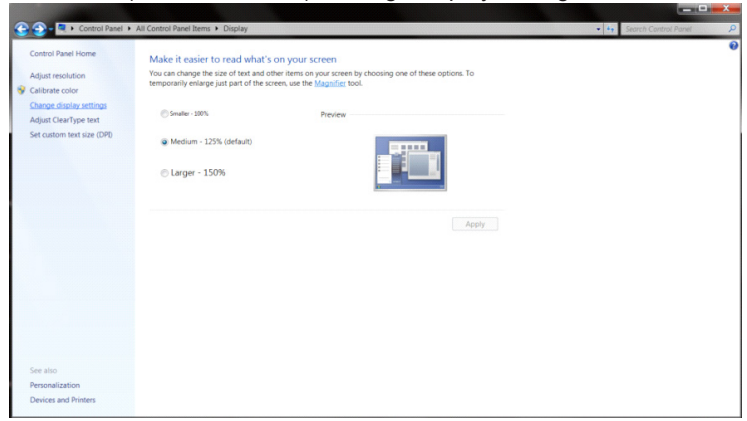

- اضبط دقة BAR-SLIDE (الشريط المنزلق) على مستوى الدقة الأمثل المعد مسبقًا

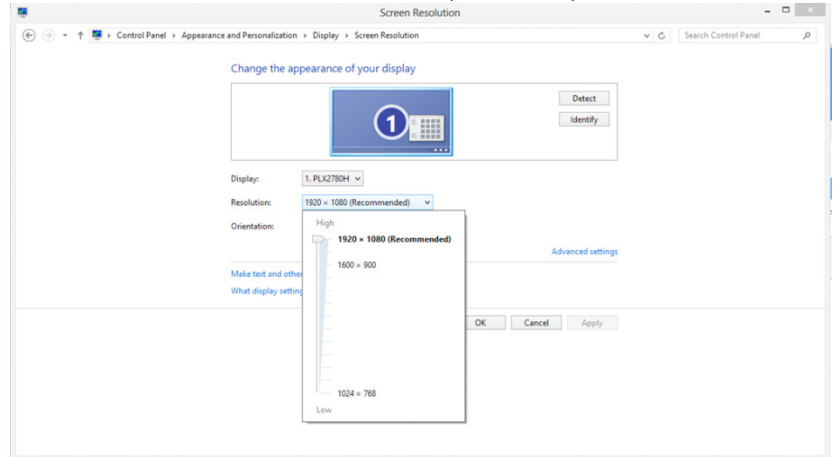

برنامج التشغيل (Arabic)

برنامج تشغيل الشاشة

Windows 10

- قم بتشغيل نظام Windows 10.
- انقر بزر الماوس الأيمن فوق START (ابدأ).
- انقر فوق "Control Panel" (لوحة التحكم).

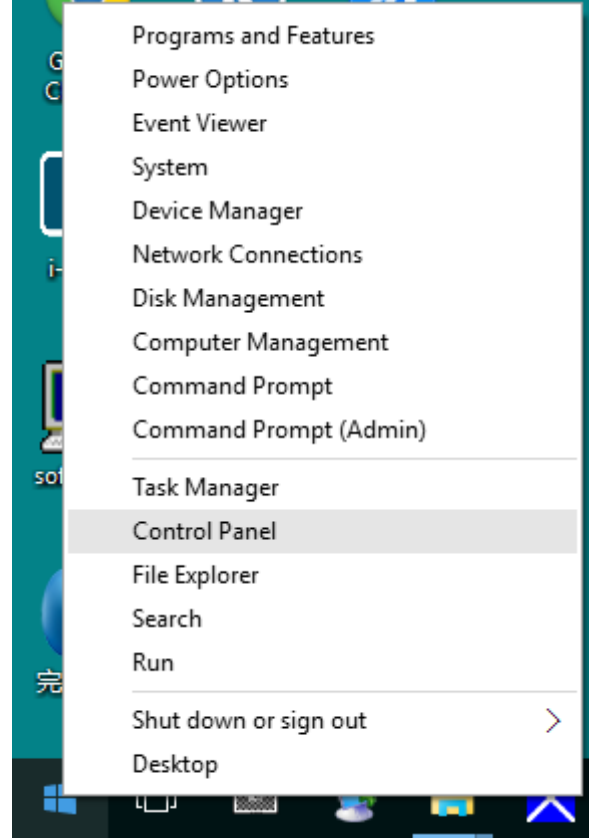

- انقر فوق رمز "عرض".

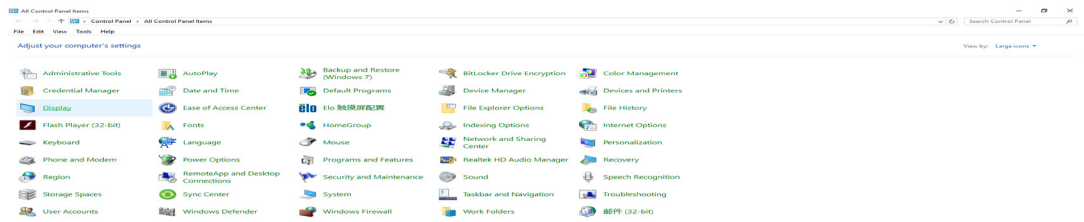

• انقر فوق الزر "تغيير إعدادات العرض".

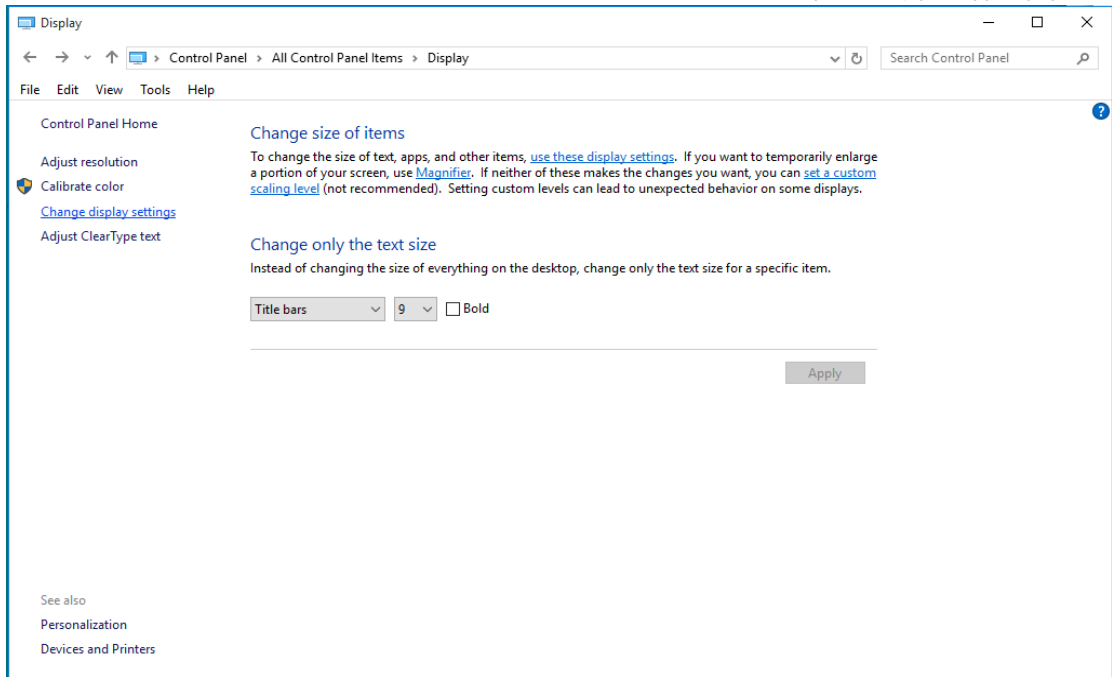

• انقر على زر "الإعدادات المتقدمة".

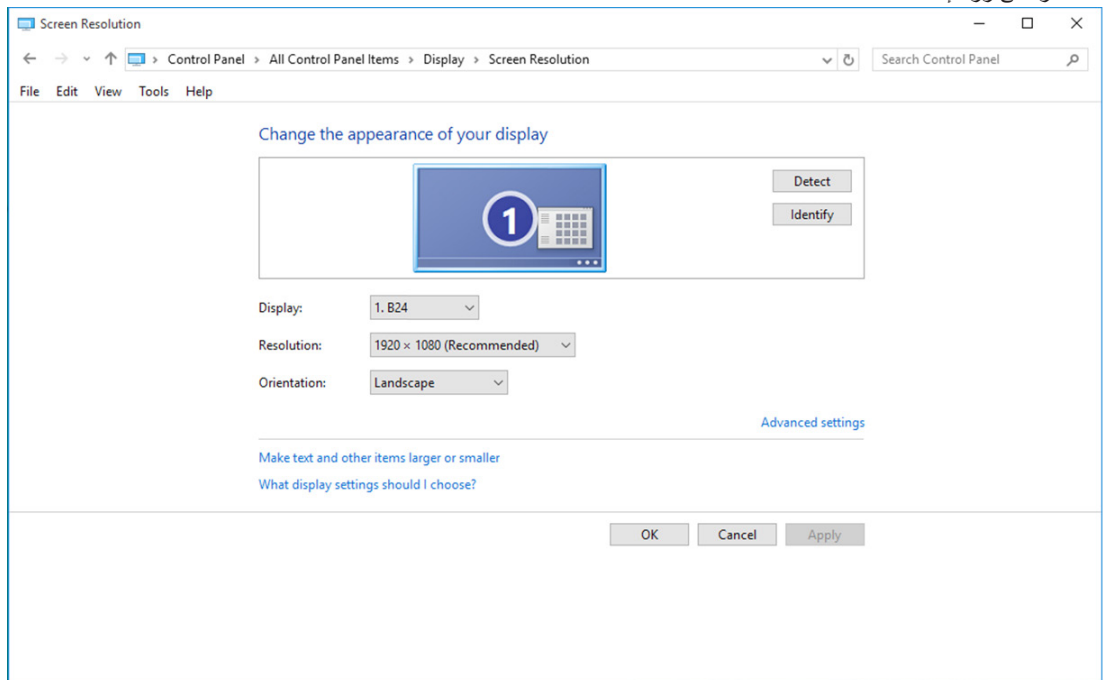

- انقر على تبويب "الشاشة" ثم انقر على زر "خصائص".

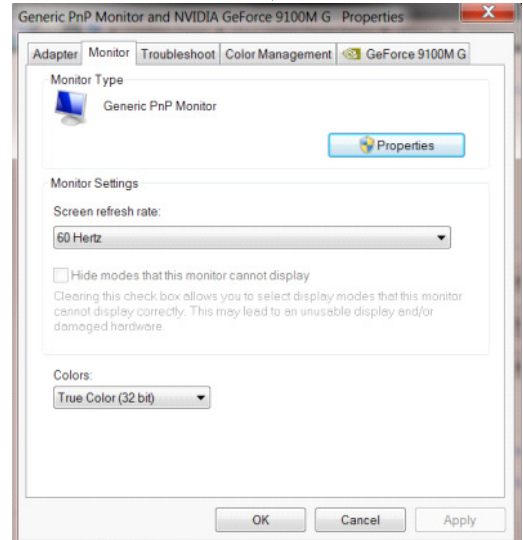

- انقر فوق علامة التبويب "برنامج التشغيل".

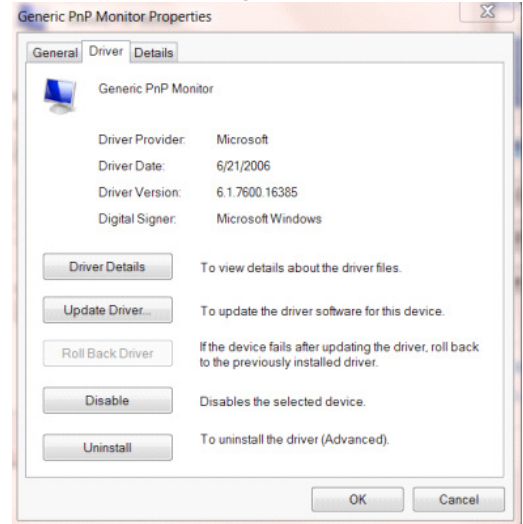

- افتح نافذة "تحديث برنامج التشغيل لشاشة Generic PnP" بالنقر فوق "تحديث برنامج التشغيل..." ثم انقر فوق الزر "استعراض جهاز الكمبيوتر للبحث عن برامج التشغيل".

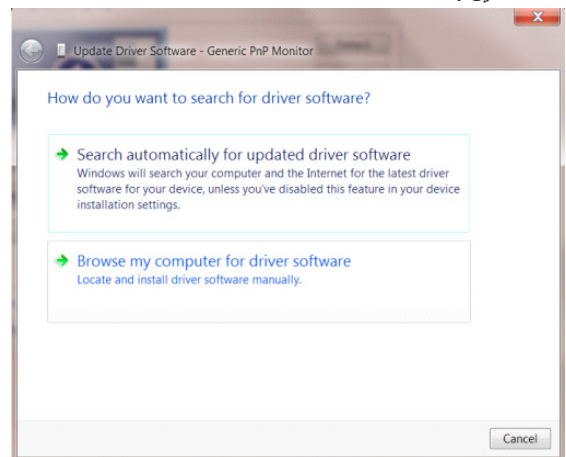

- حدد "إتاحة التحديد من قائمة من برامج تشغيل الأجهزة على الكمبيوتر".

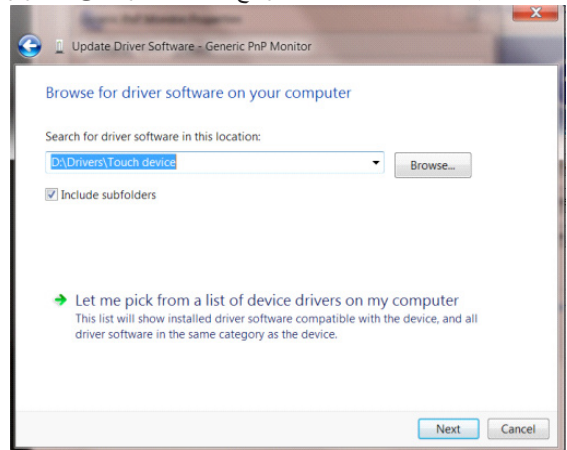

- انقر زر "قرص خاص". انقر زر "استعراض" وانتقل إلى الدليل التالي: X:\Driver\module name (يشير X إلى حرف محرك الأقراص المخصص لمحرك تشغيل الأقراص المدمجة).

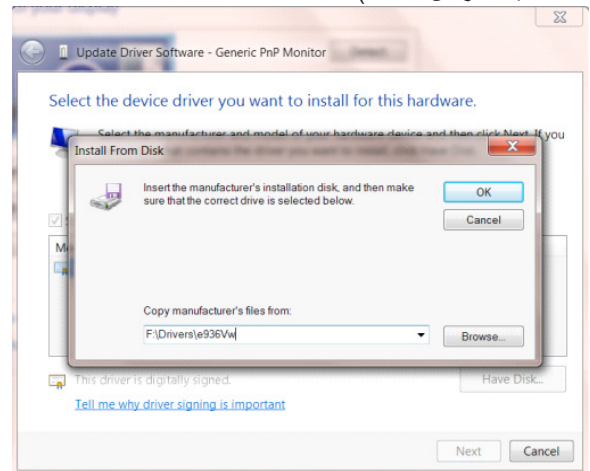

- حدد ملف "xxx.inf"، وانقر فوق زر "فتح". انقر فوق "موافق".
- حدد طراز الشاشة ثم انقر فوق زر "التالي". ستُنسخ الملفات من القرص المدمج إلى محرك الأقراص الثابتة.
- أغلق جميع النوافذ المفتوحة وأخرج القرص المدمج.
- أعد تشغيل النظام. سيختار النظام تلقائيًا أقصى معدل تحديث وأوضاع مطابقة الألوان المتوافقة معه.

Windows 8

- ابدأ تشغيل @Windows ^
- انقر بزر الماوس الأيمن وانقر All apps (كل التطبيقات) من أسفل يمين الشاشة.

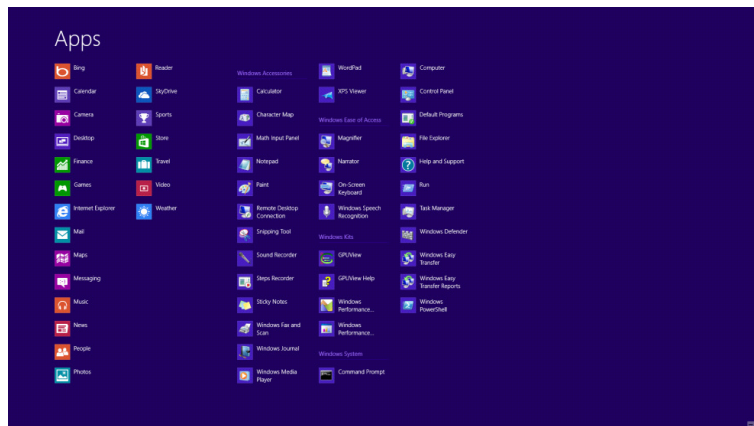
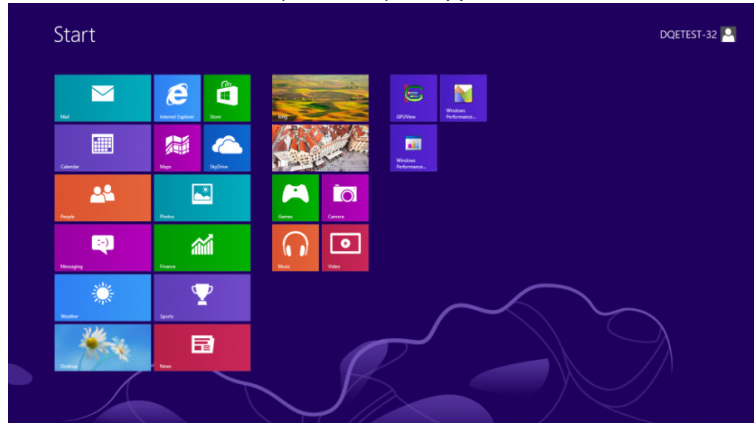

- انقر فوق رمز "لوحة التحكم"
- اضبط الإعداد "عرض حسب" على "رموز كبيرة" أو "رموز صغيرة".

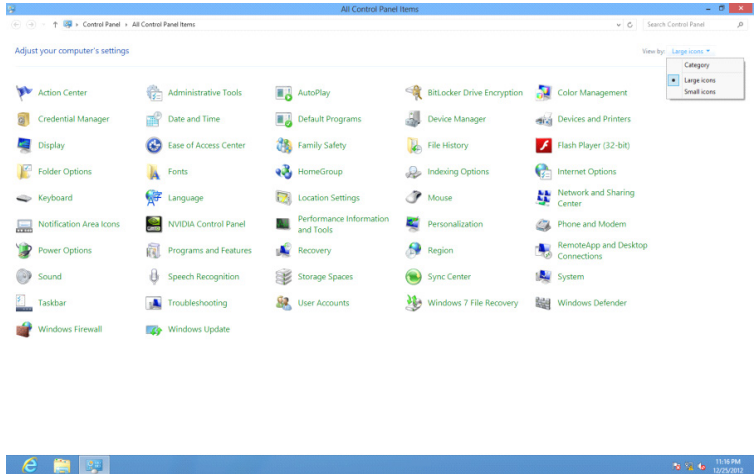

• انقر فوق رمز "عرض".

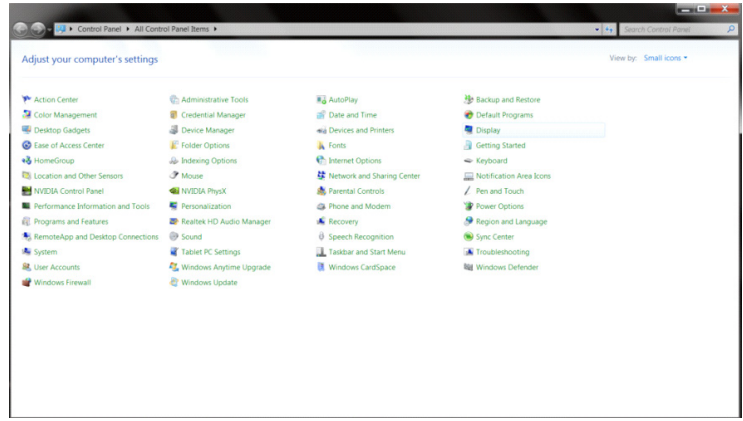

• انقر فوق الزر "تغيير إعدادات العرض".

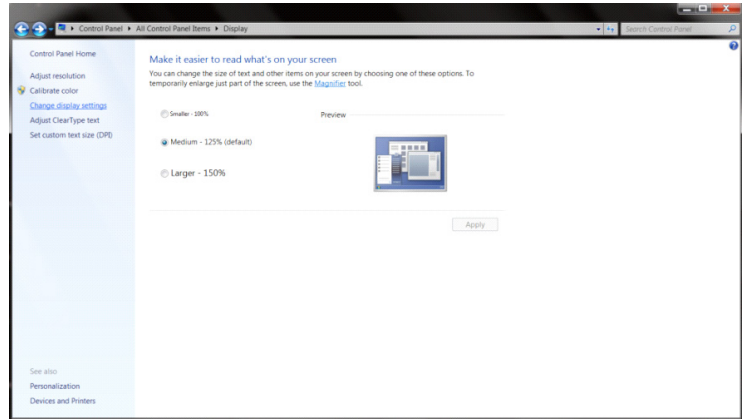

• انقر فوق الزر "الإعدادات المتقدمة".

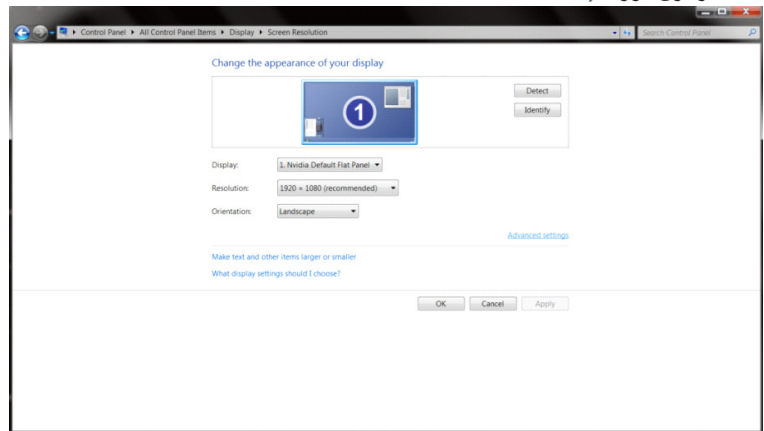

- انقر فوق علامة التبويب "الشاشة" ثم انقر فوق الزر "خصائص".

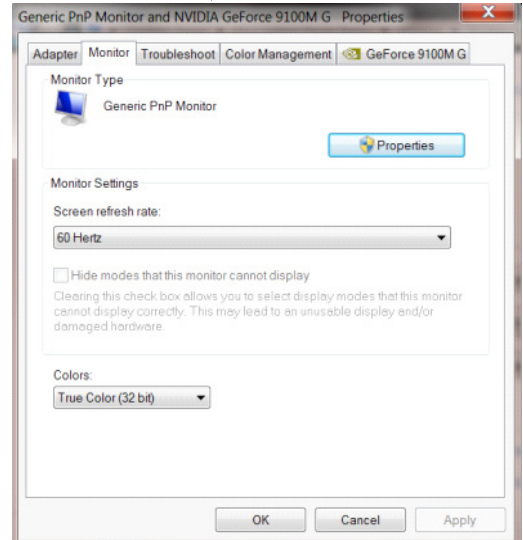

- انقر فوق علامة التبويب "برنامج التشغيل".

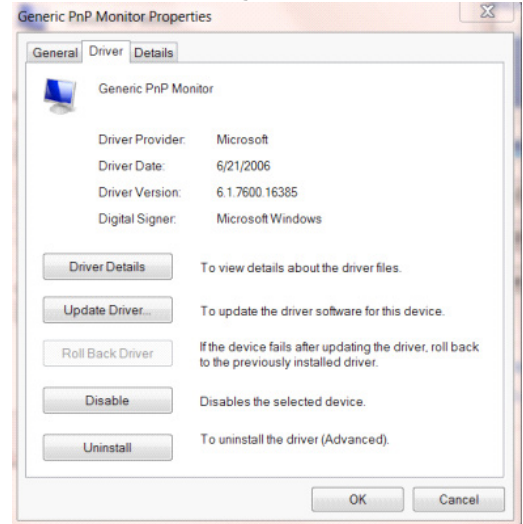

- افتح نافذة "تحديث برنامج التشغيل لشاشة Generic PnP" بالنقر فوق "تحديث برنامج التشغيل...". ثم انقر فوق "استعراض جهاز الكمبيوتر للبحث عن برامج التشغيل".

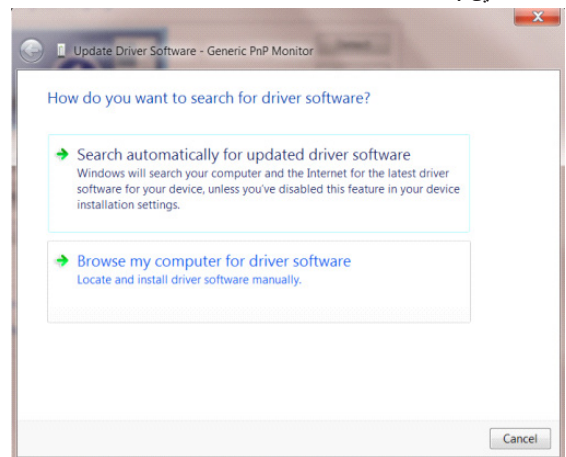

- حدد "إتاحة التحديد من قائمة من برامج تشغيل الأجهزة على الكمبيوتر".

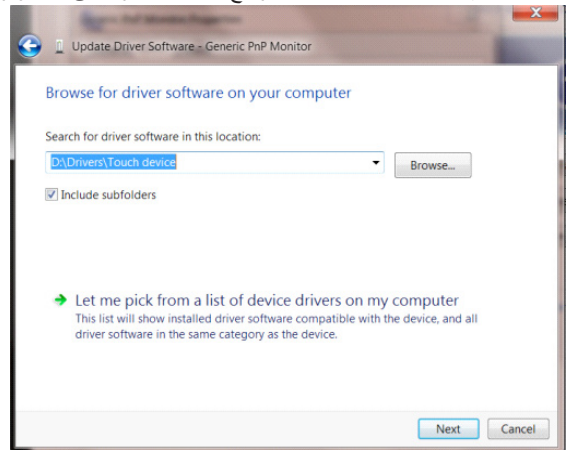

- انقر فوق الزر "تحديد محرك الأقراص". انقر فوق الزر "استعراض" وانتقل إلى الدليل التالي:
X:\Driver\module name (يشير X إلى حرف محرك الأقراص المخصص لمحرك تشغيل الأقراص المدمجة).

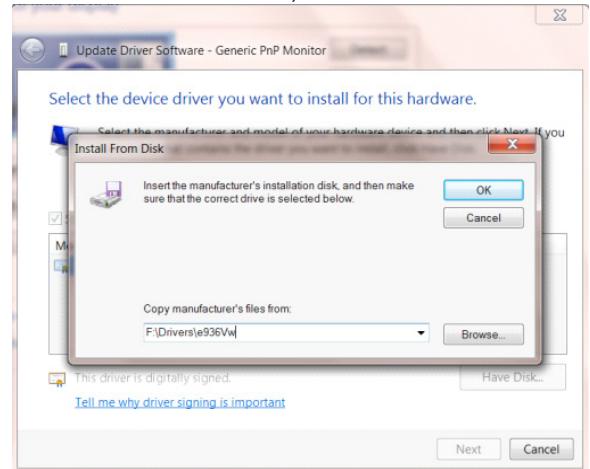

- حدد ملف "xxx.inf" وانقر فوق الزر "فتح". انقر فوق الزر "موافق".
- حدد طراز الشاشة ثم انقر فوق الزر "التالي". ستُنسخ الملفات من القرص المدمج إلى محرك الأقراص الثابتة.
- أغلق جميع النوافذ المفتوحة وأخرج القرص المدمج.
- أعد تشغيل النظام. سيختار النظام تلقائيًا أقصى معدل تحديث وأوضاع مطابقة الألوان المتوافقة معه.

Windows 7

- ابدأ تشغيل Windows @
- انقر فوق الزر "Start" (ابدأ) ثم انقر فوق "Control Panel" (لوحة التحكم).

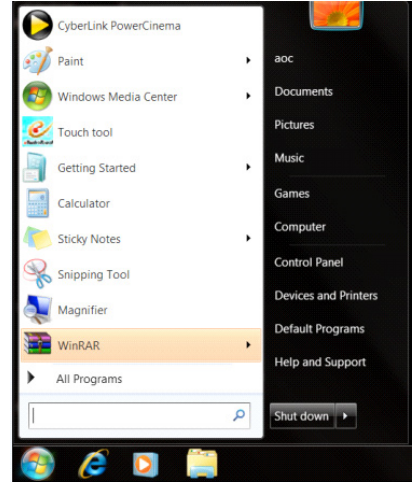

- انقر على أيقونة "عرض".

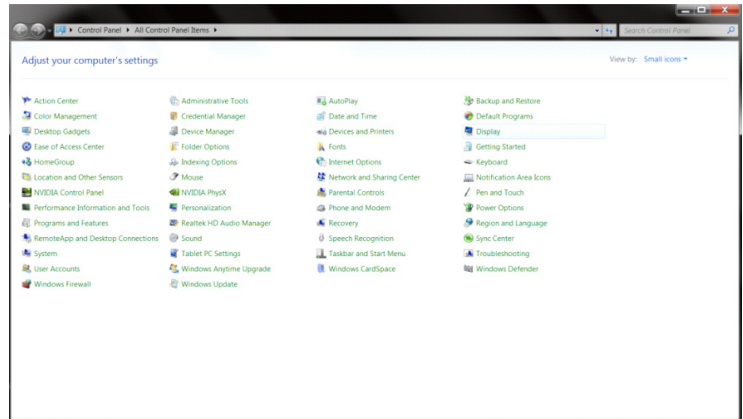

- انقر على زر "تغيير إعدادات العرض".

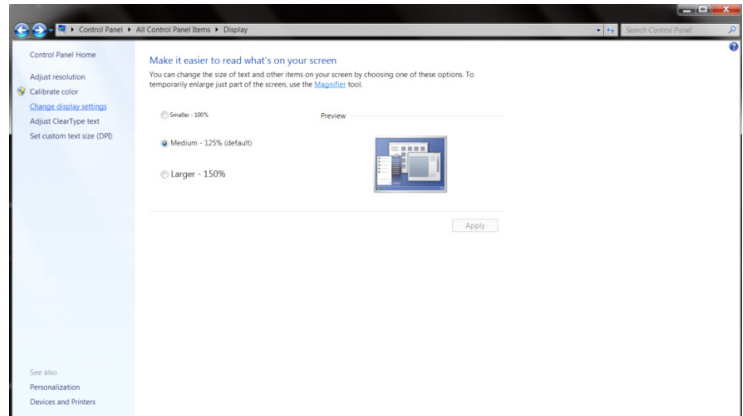

- انقر على زر "الإعدادات المتقدمة".

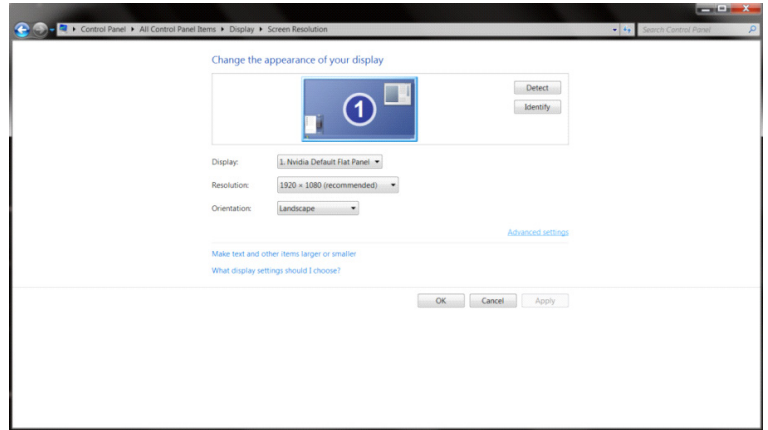

- انقر على تبويب "الشاشة" ثم انقر على زر "خصائص".

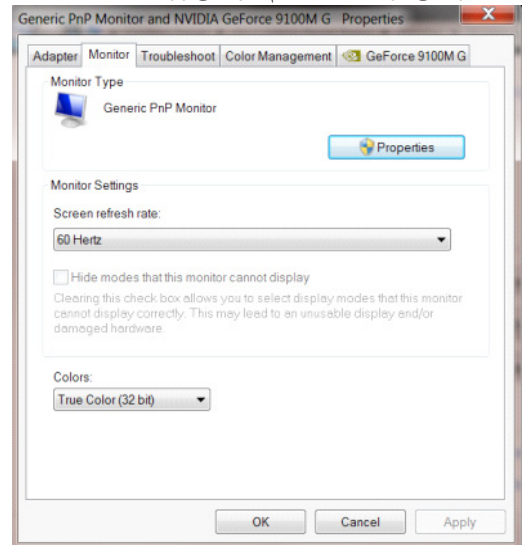

- انقر فوق علامة التبويب "برنامج التشغيل".

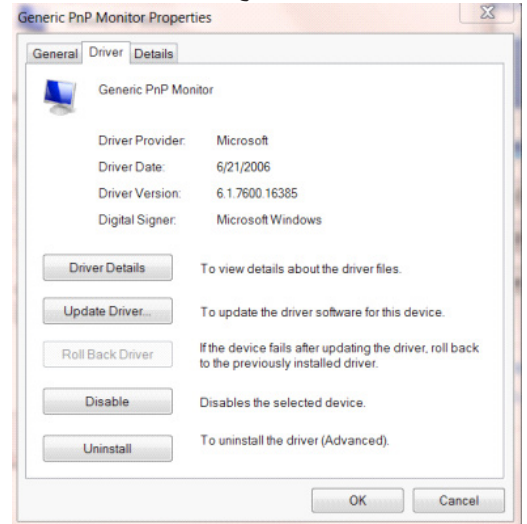

- افتح نافذة "تحديث برنامج التشغيل لشاشة Generic PnP" بالنقر فوق "تحديث برنامج التشغيل...". ثم انقر فوق الزر "استعراض جهاز الكمبيوتر للبحث عن برامج التشغيل".

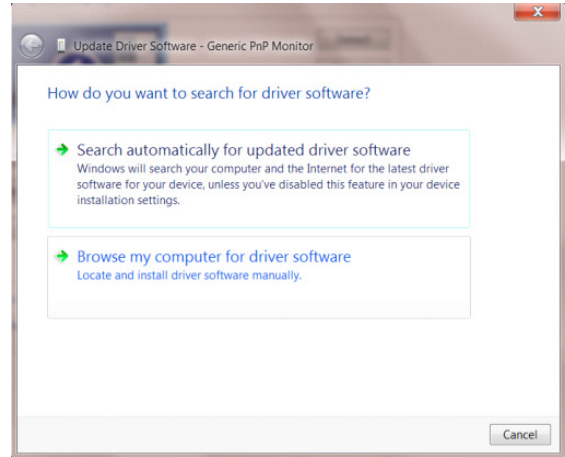

- حدد "إتاحة التحديث من قائمة من برامج تشغيل الأجهزة على الكمبيوتر".

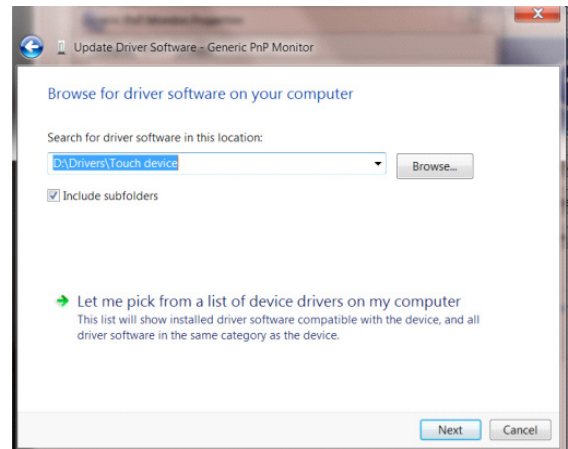

- انقر زر "قرص خاص". انقر زر "استعراض" وانتقل إلى الدليل التالي:
X:\Driver\module name (يشير X إلى حرف محرك الأقراص المخصص لمحرك تشغيل الأقراص المدمجة).

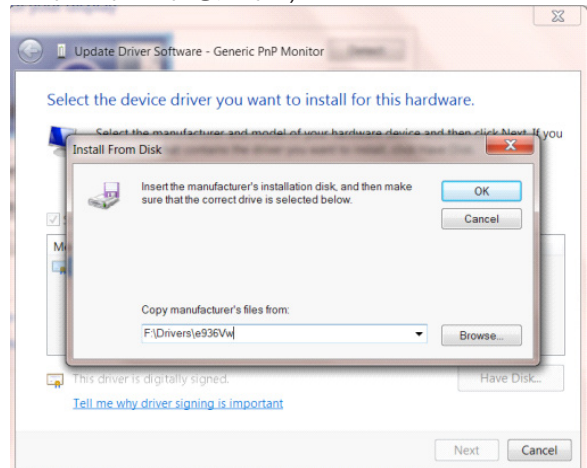

- حدد ملف "xxx.inf"، وانقر فوق زر "فتح". انقر فوق "موافق".
- حدد طراز الشاشة ثم انقر فوق زر "التالي". سنُنسخ الملفات من القرص المدمج إلى محرك الأقراص الثابتة.
- أغلق جميع النوافذ المفتوحة وأخرج القرص المدمج.
- أعد تشغيل النظام. سيختار النظام تلقائيًا أقصى معدل تحديث وأوضاع مطابقة الألوان المتوافقة معه.

Настройване(Vulgarian)

Задаване на оптимална разделителна способност

Windows 10

За Windows 10:

- Щракнете с десния бутон върху START (СТАРТ).
- Щракнете върху „CONTROL PANEL“ (КОНТРОЛЕН ПАНЕЛ).

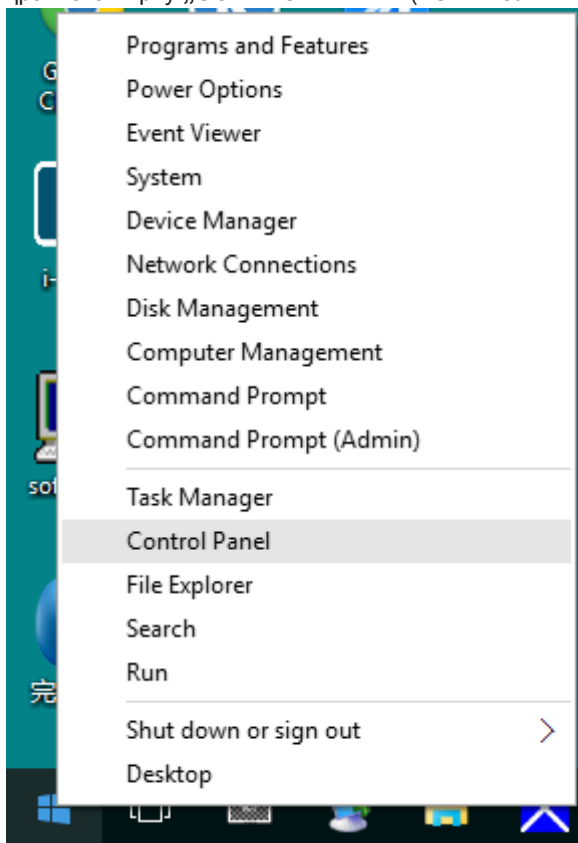

- Щракнете върху „DISPLAY“ (ДИСПЛЕЙ).

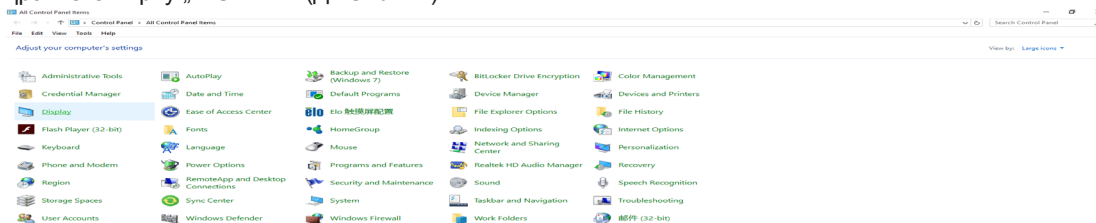

- Щракнете върху бутона „Change display settings“ (Промяна настройките на дисплея).

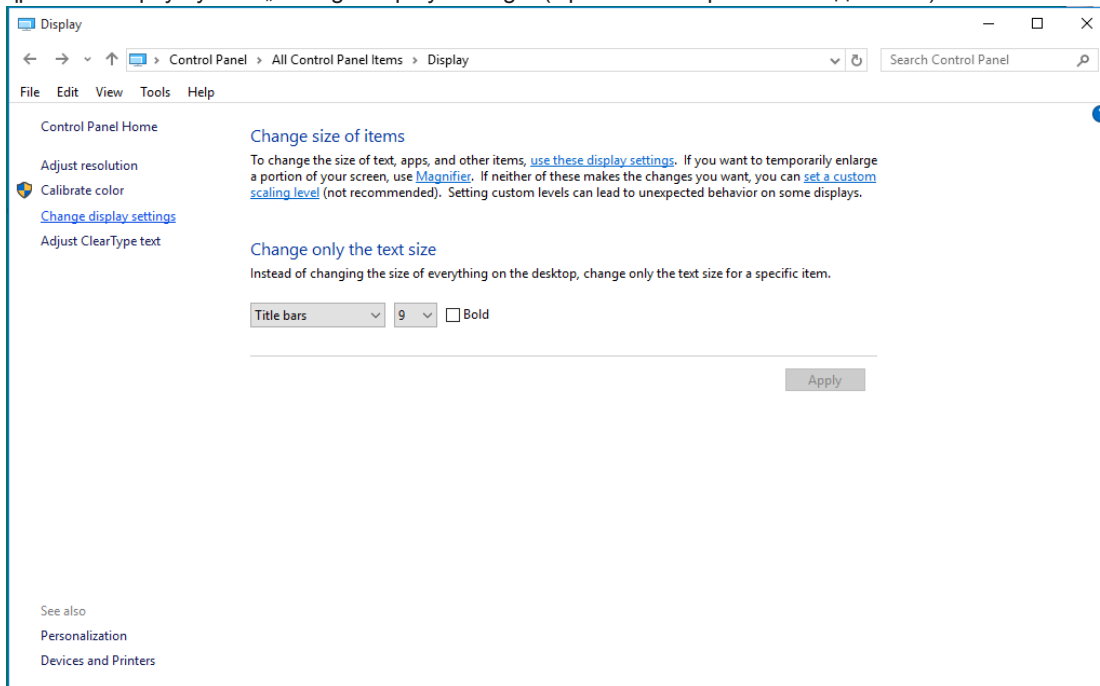

- Задайте разделителната способност SLIDE-BAR (ПЛЪЗГАЩА СЕ ЛЕНТА) да бъде Оптимална предварително зададена разделителна способност.

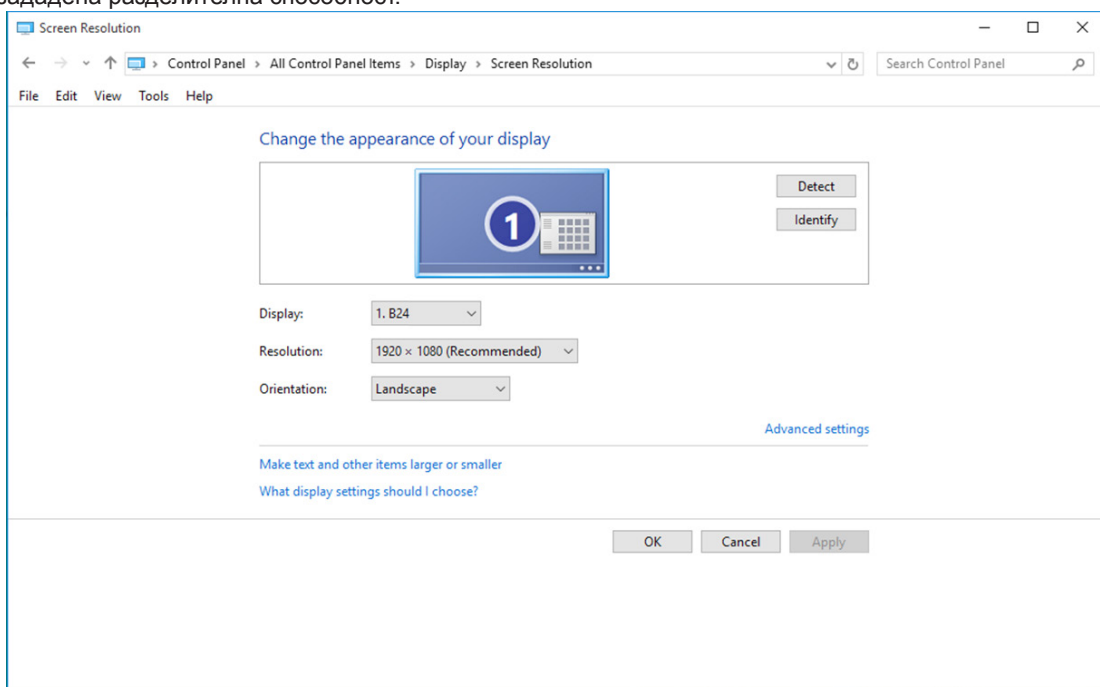

Windows 8

За Windows 8:

- Щракнете с десния бутон и щракнете върху All apps (Всички приложения) в долния десен ъгъл на екрана.

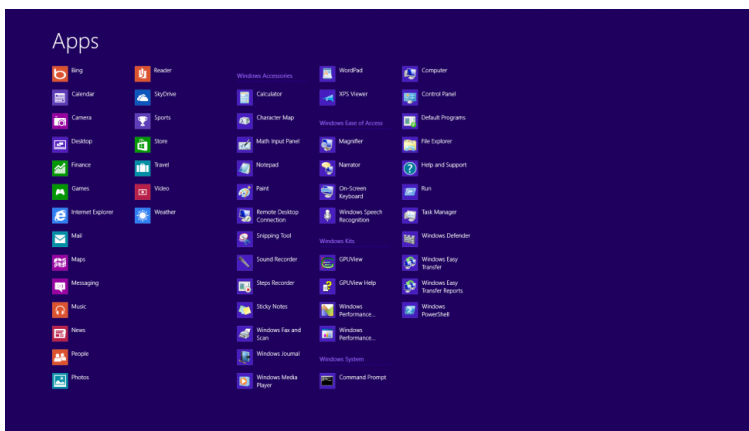
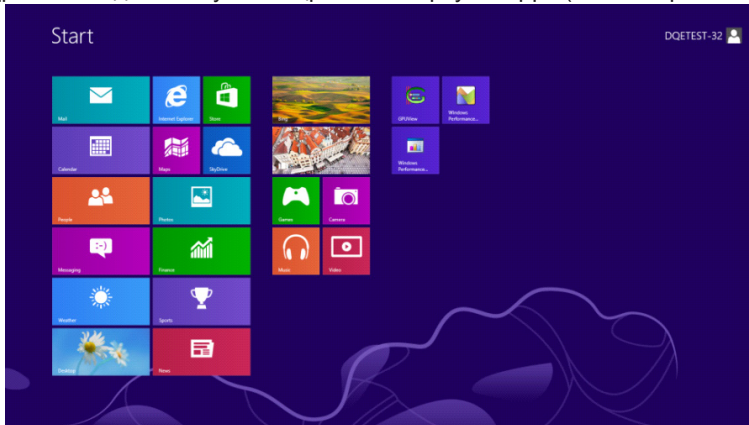

- Задайте „View by“ (Преглед по) да бъде „Category“ (Категория).
- Щракнете върху „Appearance and Personalization“ (Облик и персонализиране).

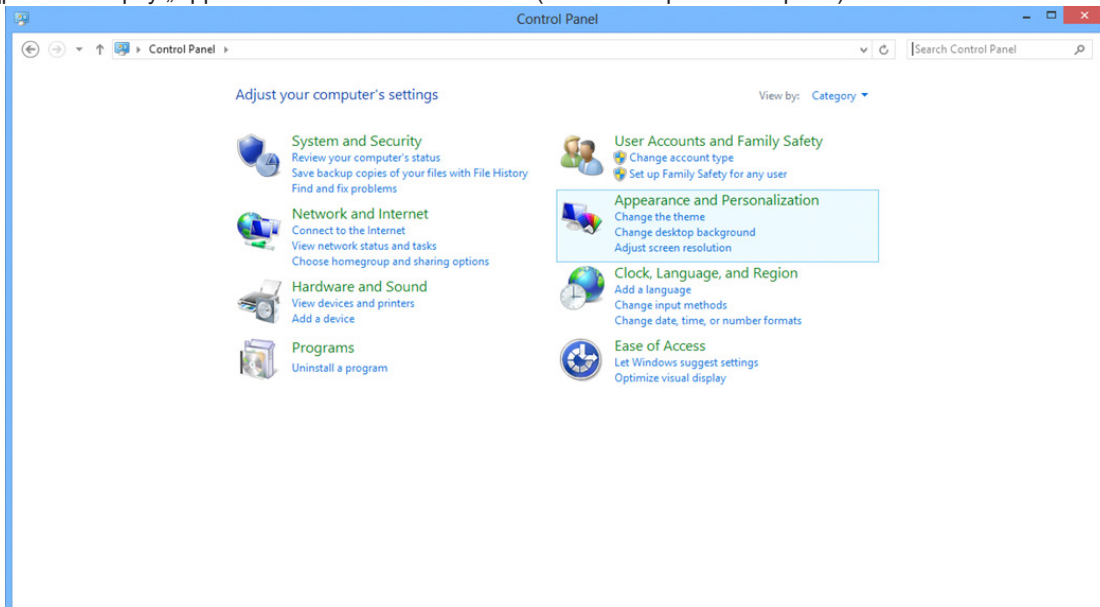

- Щракнете върху „DISPLAY“ (ДИСПЛЕЙ).

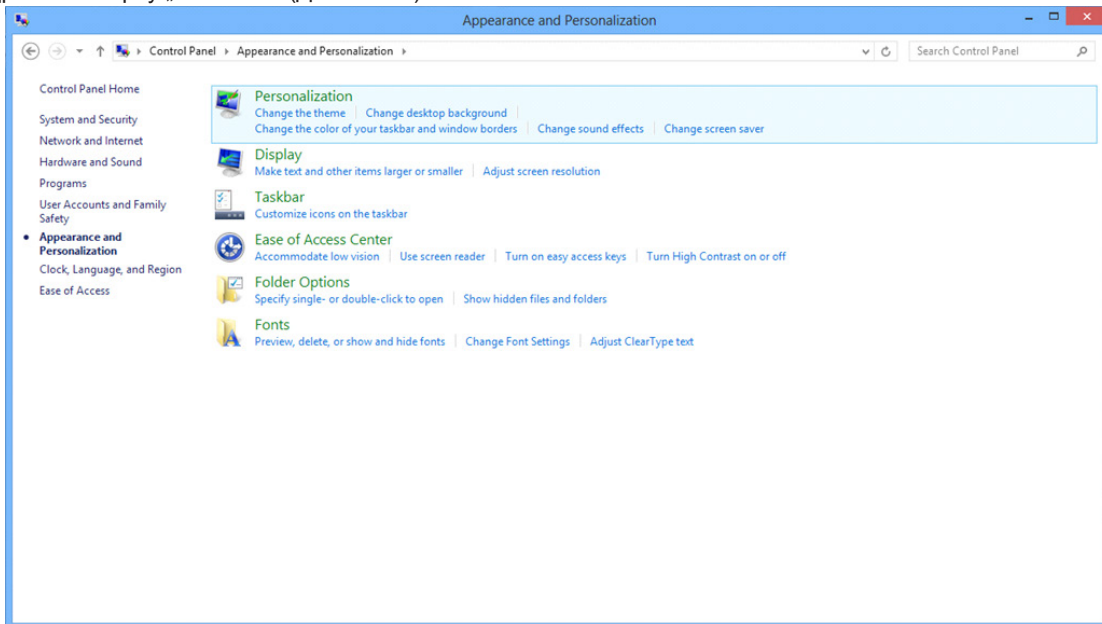

- Задайте разделителната способност SLIDE-BAR (ПЛЪЗГАЩА СЕ ЛЕНТА) на Оптимална предварително зададена разделителна способност.

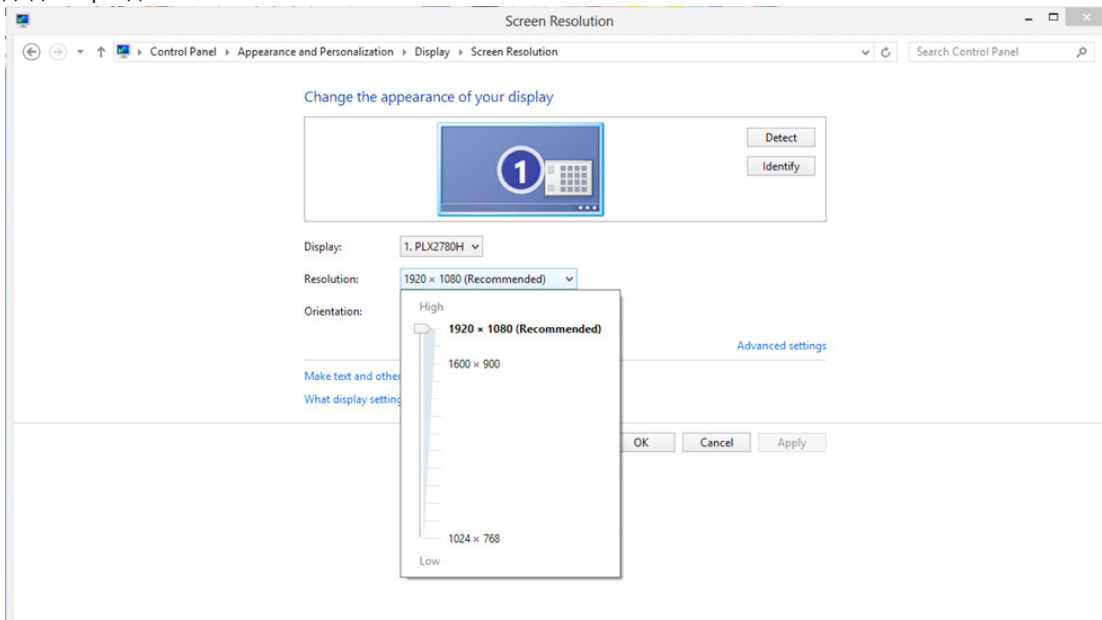

Windows 7

За Windows 7:

- Щракнете върху START (СТАРТ).
- Щракнете върху „CONTROL PANEL“ (КОНТРОЛЕН ПАНЕЛ).

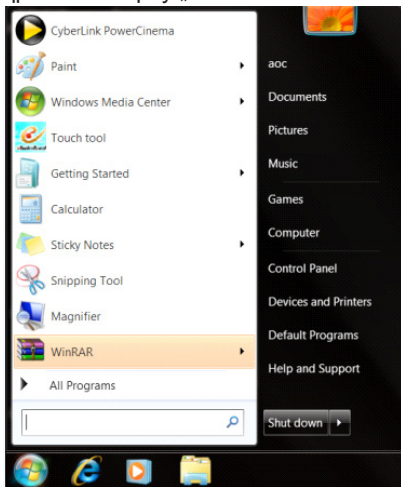

- Щракнете върху „Appearance“ (Облик).

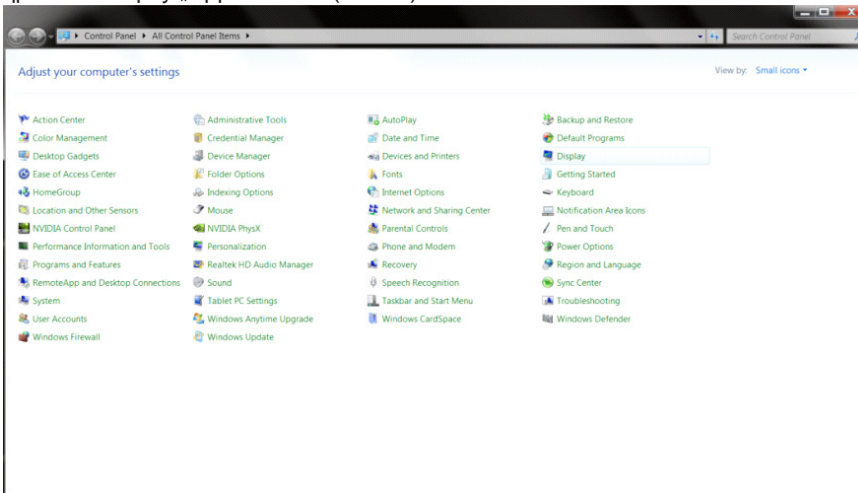

- Щракнете върху „DISPLAY“ (ДИСПЛЕЙ).

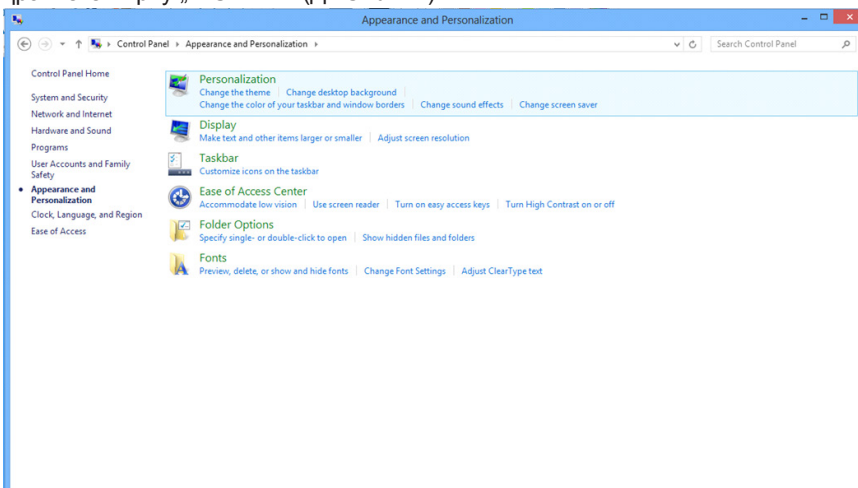

- Щракнете върху бутона „Change display settings“ (Промяна на екранните настройки).

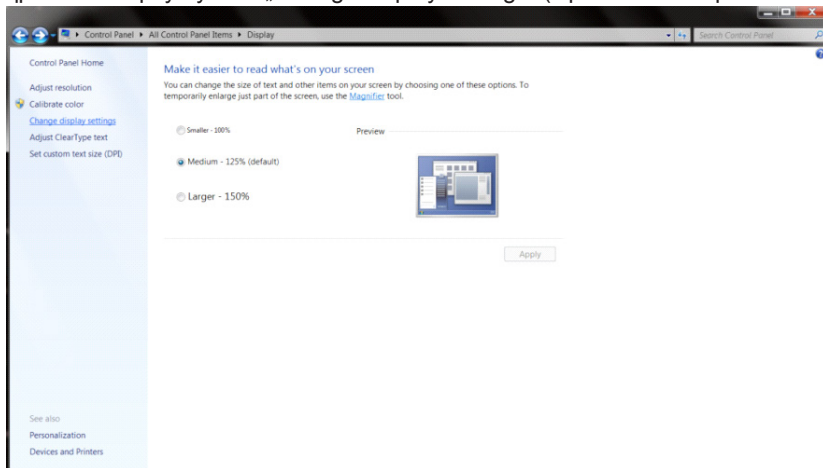

- Задайте разделителната способност SLIDE-BAR (ПЛЪЗГАЩА СЕ ЛЕНТА) на Оптимална предварително зададена разделителна способност.

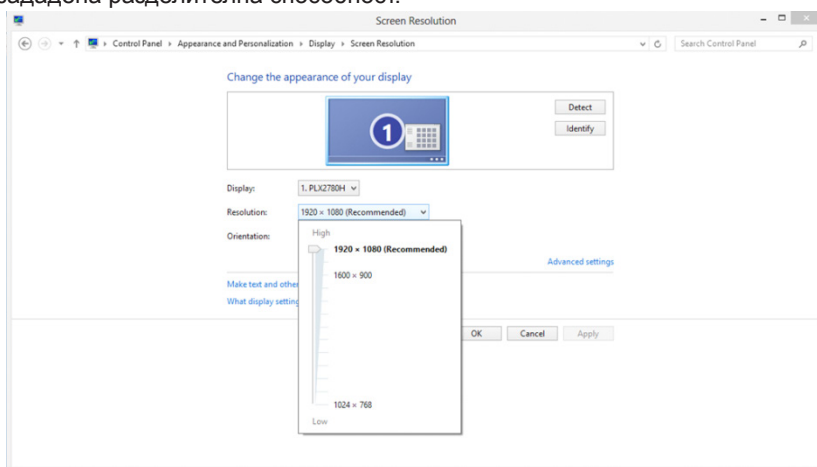

Драйвер(Vulgarian)

Драйвер на монитора

Windows 10

- Стартирайте Windows® 10
- Щракнете с десния бутон върху START (СТАРТ).
- Щракнете върху „Control Panel“ (Контролен панел).

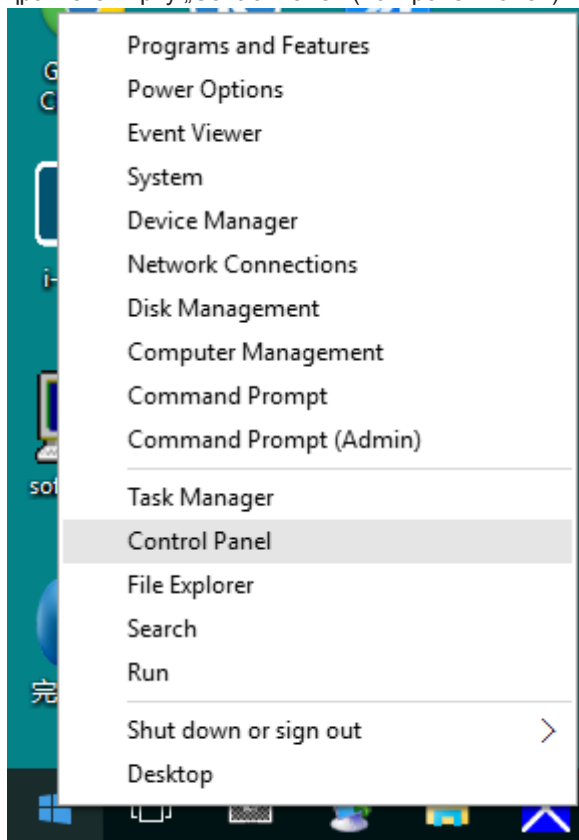

- Щракнете върху иконата „Display“ (Дисплей).

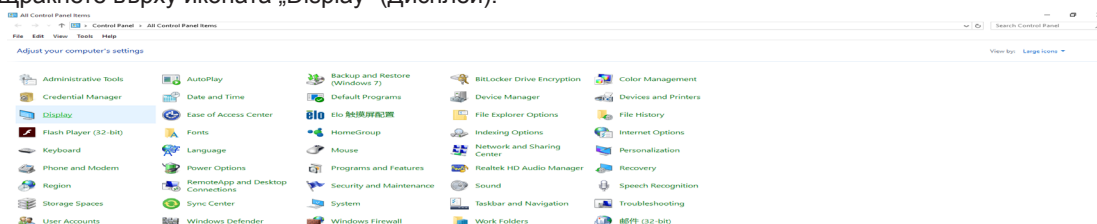

- Щракнете върху бутона „Change display settings“ (Настройки за смяна на дисплея)

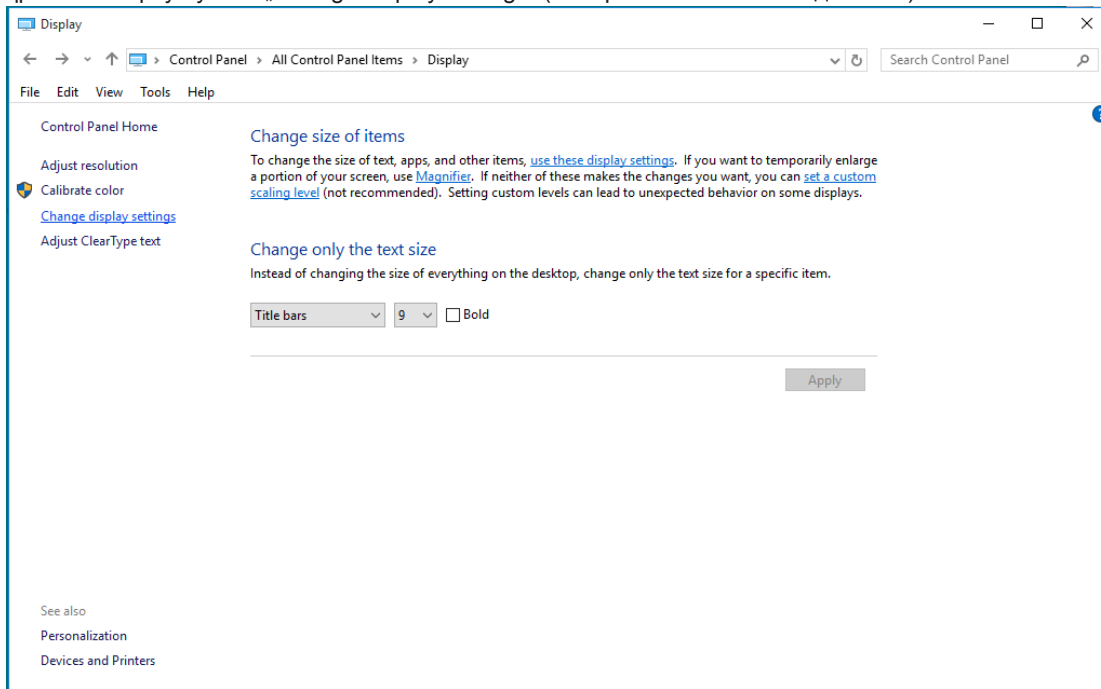

- Щракнете върху бутона „Advanced Settings“ (Разширени настройки).

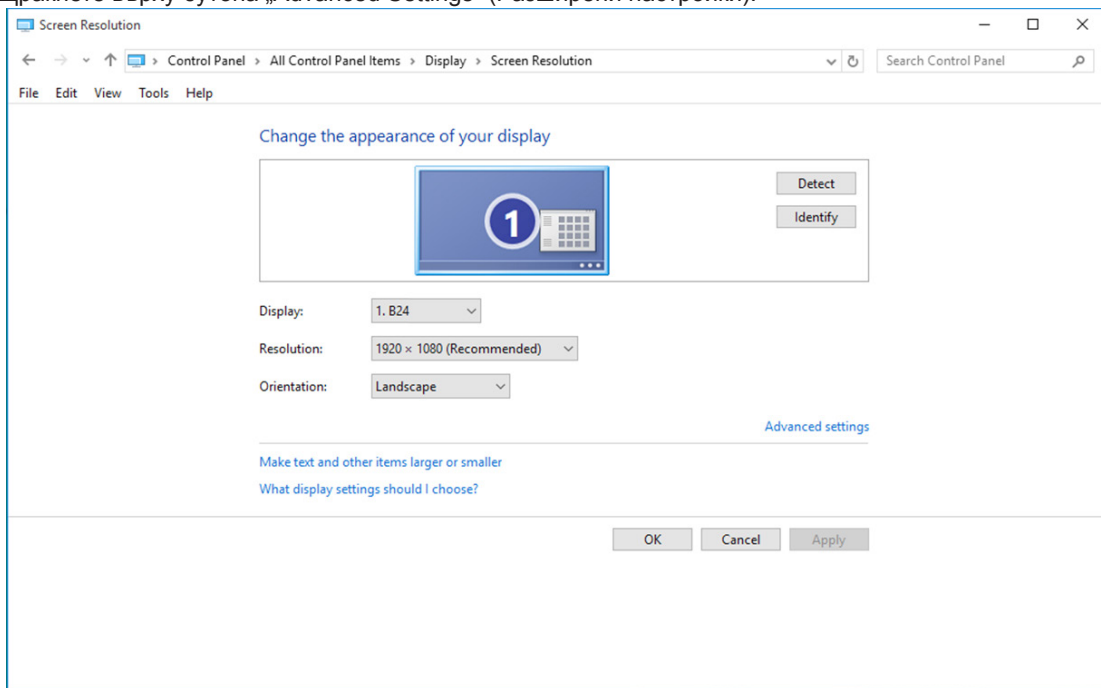

- Щракнете върху раздел „Monitor“ (Монитор) и след това върху „Properties“ (Свойства).

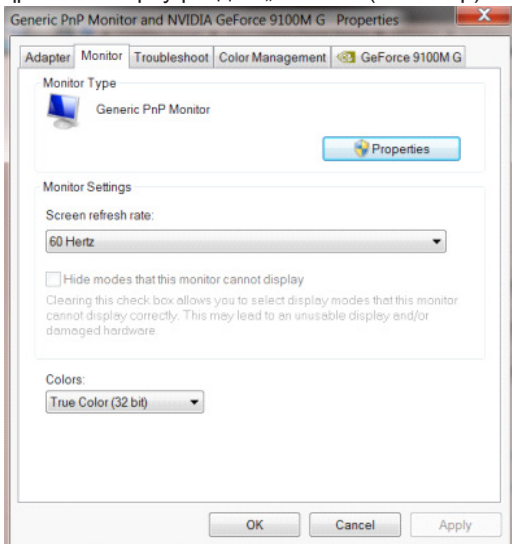

- Щракнете върху раздел „Driver“ (Драйвер).

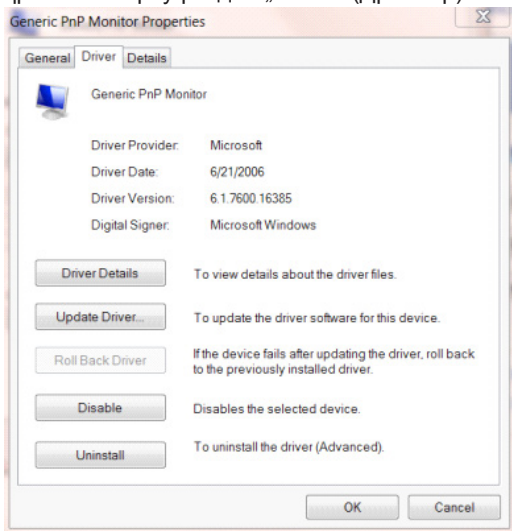

- Отворете прозореца „Update Driver Software-Generic PnP Monitor“ (Актуализиране на драйвер за PnP Monitor с общ софтуер) като щракнете върху „Update Driver...“ (Актуализиране на драйвер), след което натиснете бутона „Browse my computer for driver software“ (Прегледай моя компютър за софтуер за драйвери).

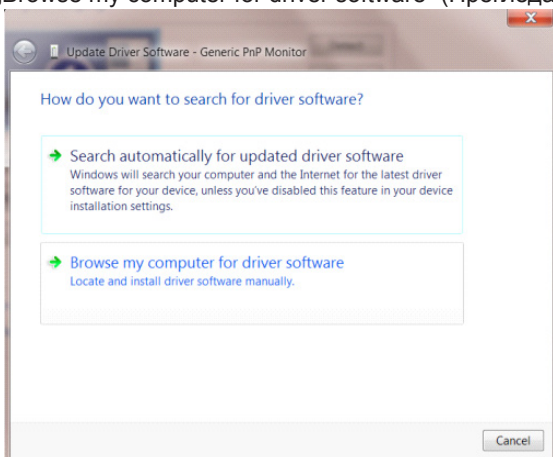

- Изберете „Let me pick from a list of device drivers on my computer“ (Искам да избира от списък с драйвери на устройства в моя компютър).

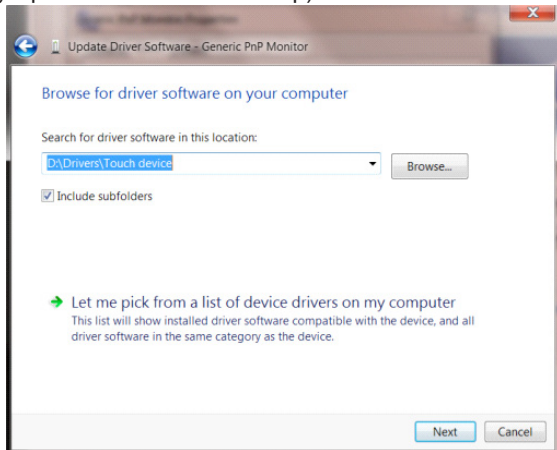

- Щракнете върху бутона „Have Disk“ (Има диск). Щракнете върху „Browse“ (Преглед) и отворете следната директория: X:\Driver\module name (където X е буква, означаваща CD-ROM устройството).

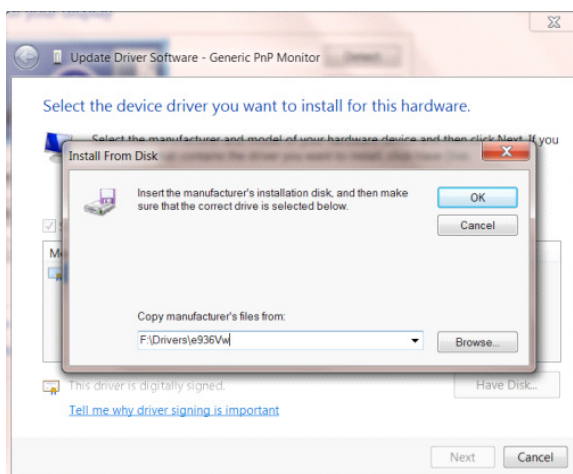

- Изберете файла „xxx.inf“ и щракнете върху бутона „Open“ (Отвори). Щракнете върху бутона „OK“ (OK) .
- Изберете модела на Вашия монитор и щракнете върху „Next“ (Напред). Файловете ще бъдат копирани от CD на твърдия диск.
- Затворете всички отворени прозорци и извадете компакт диска.
- Рестартирайте системата. Системата автоматично ще избере максималната честота на опресняване и съответстващите профили за цветово съвпадение.

Windows 8

- Стартирайте Windows® 8
- Щракнете с десния бутон и щракнете върху All apps (Всички приложения) в долния десен ъгъл на екрана.



- Щракнете върху иконата „Control Panel“ (Контролен панел)
- Задайте „View by“ (Преглед по) да бъде „Large icons“ (Големи икони) или „Small icons“ (Малки икони).

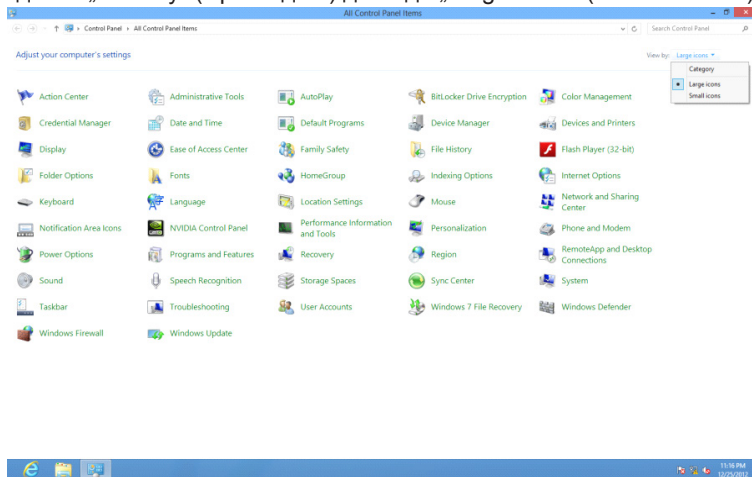

- Щракнете върху иконата „Display“ (Дисплей).

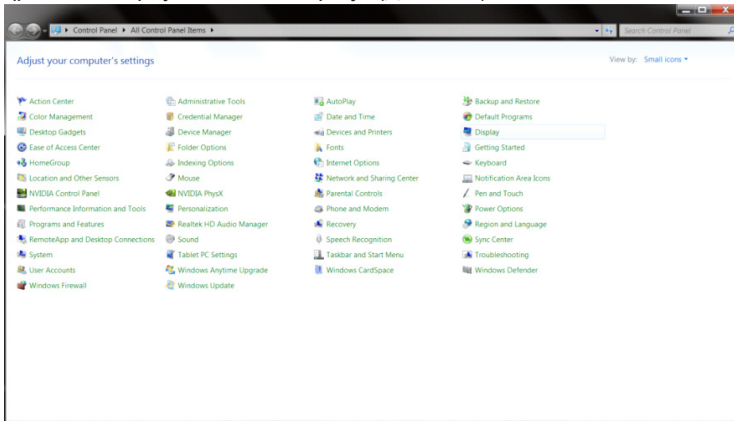

- Щракнете върху бутона „Change display settings“ (Промяна настройките на дисплея).

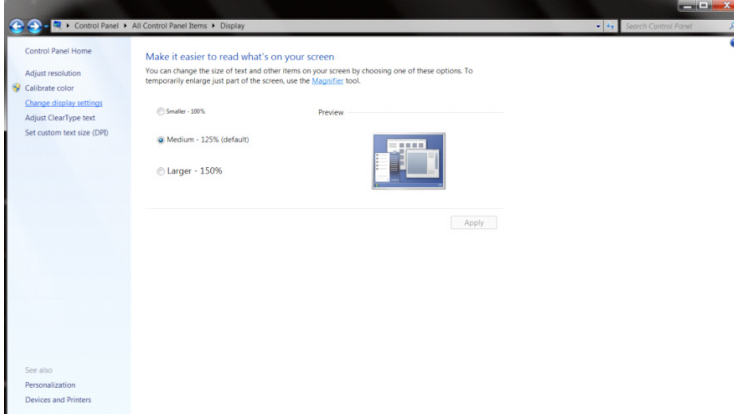

- Щракнете върху бутона „Advanced Settings“ (Разширени настройки).

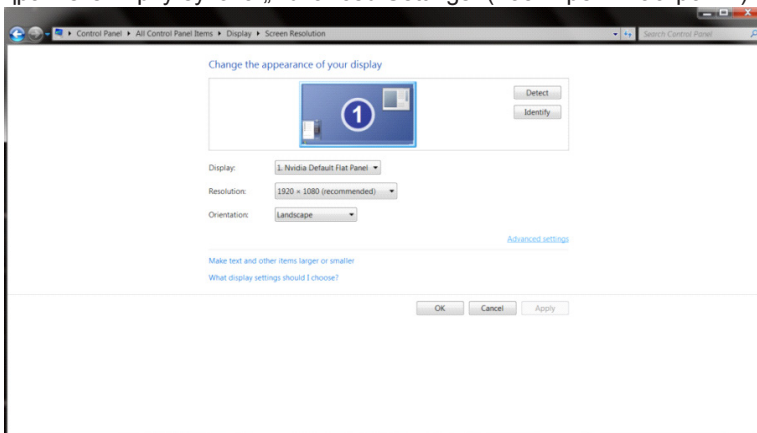

- Щракнете върху раздел „Monitor“ (Монитор), след което щракнете върху бутона „Properties“ (Свойства) .

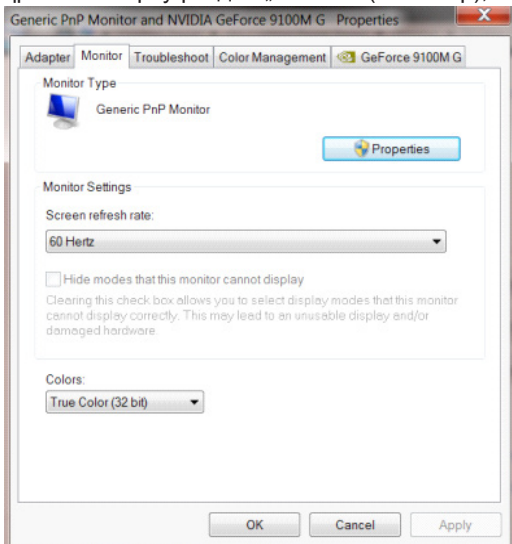

- Щракнете върху раздел „Driver“ (Драйвер).

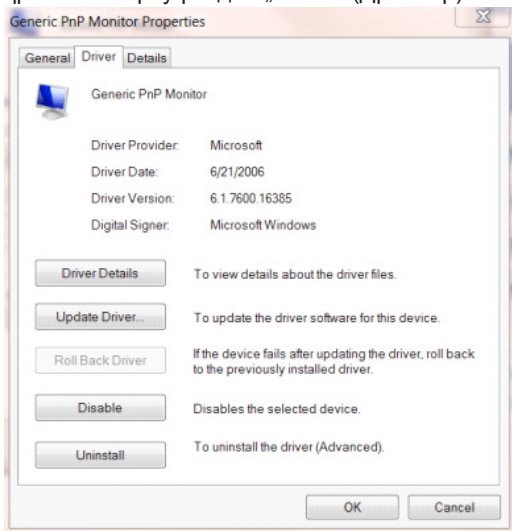

- Отворете прозореца „Update Driver Software-Generic PnP Monitor“ (Актуализиране на софтуер с драйвери - общ PnP монитор) като щракнете върху „Update Driver...“ (Актуализиране на драйвер) и натиснете бутона „Browse my computer for driver software“ (Прегледай моя компютър за софтуер за драйвери).

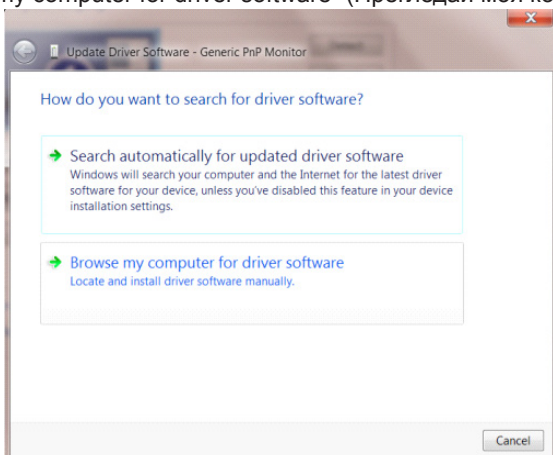

- Изберете „Let me pick from a list of device drivers on my computer“ (Искам да избира от списък с драйвери на устройствата в моя компютър).

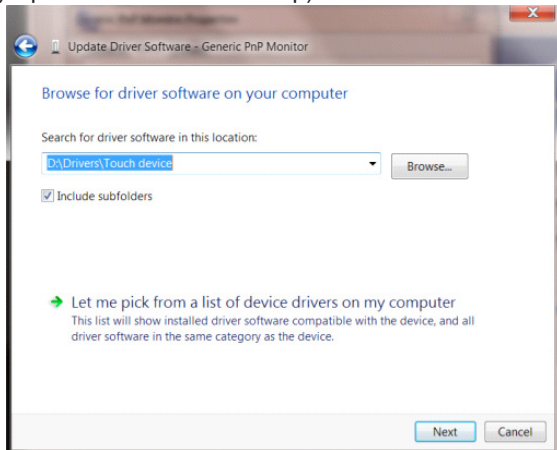

- Щракнете върху бутона „Have Disk“ (От диск). Натиснете бутона „Browse“ (Преглед) и отидете до следната директория: X:\Driver\module name (където X е буква, означаваща CD-ROM устройството).

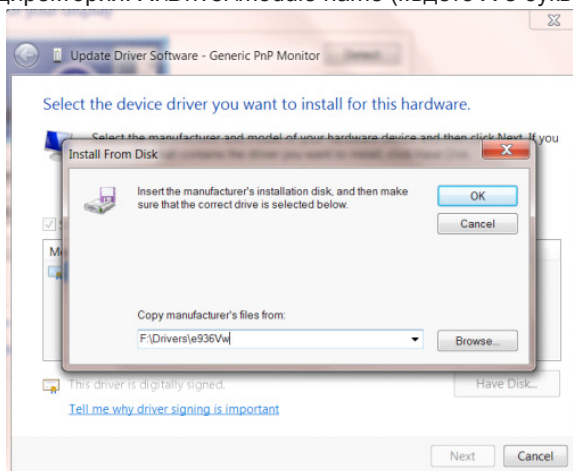

- Изберете файла „xxx.inf“ и щракнете върху бутона „Open“ (Отвори). Щракнете върху бутона „OK“ (OK).
- Изберете модела си и щракнете върху бутона „Next“ (Напред). Файловете ще бъдат копирани от CD на твърдия диск.
- Затворете всички отворени прозорци и извадете компакт диска.
- Рестартирайте системата. Системата автоматично ще избере максималната честота на опресняване и съответстващите профили за цветово съвпадение.

Windows 7

- Стартирайте Windows® 7
- Щракнете върху бутона „Start“ (Старт), след което щракнете върху „Control Panel“ (Контролен панел).

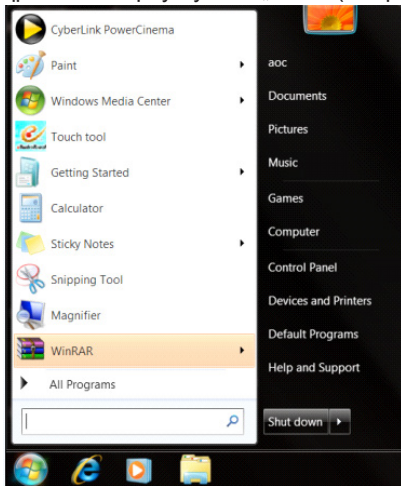

- Кликнете върху икона „Display“ (Дисплей).

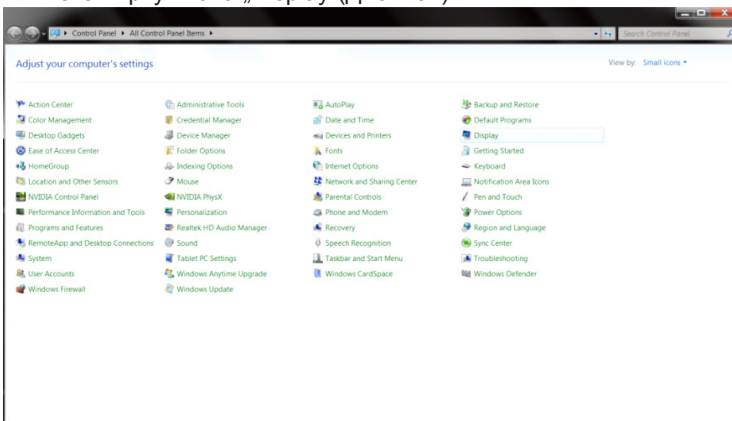

- Щракнете върху бутона „Change display settings“ (Промяна на екранните настройки).

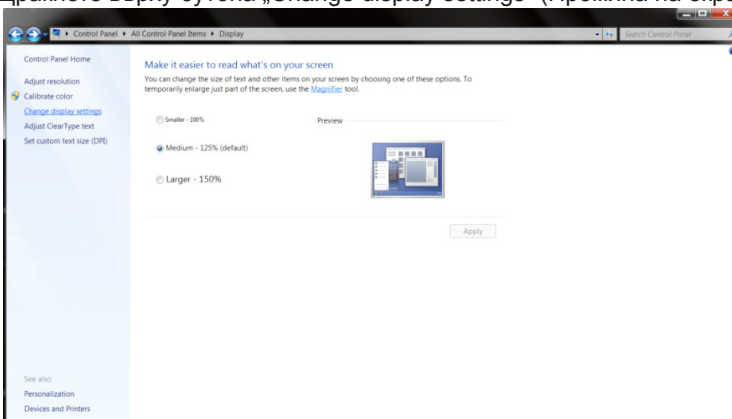

- Щракнете върху бутона “Advanced Settings“ (Разширени настройки).

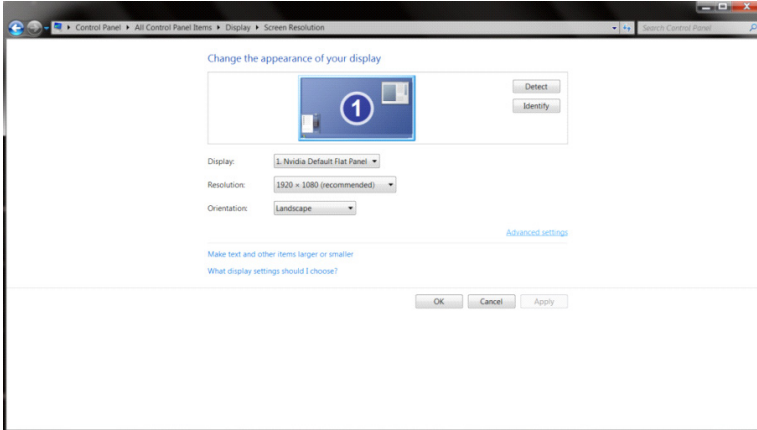

- Щракнете върху раздел „Monitor“ (Монитор) и след това върху „Properties“ (Свойства).

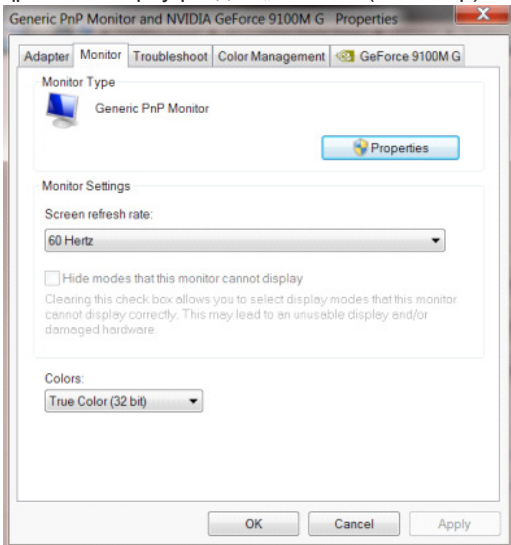

- Щракнете върху раздел „Driver“ (Драйвер).

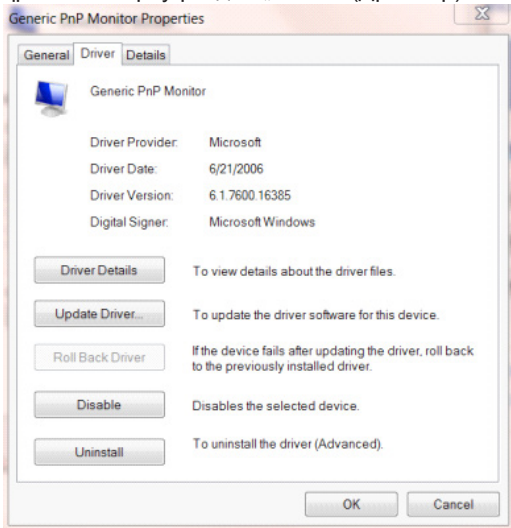

- Отворете прозореца „Update Driver Software–Generic PnP Monitor“ (Актуализиране на софтуер с драйвери - общ PnP монитор) като щракнете върху „Update Driver... „ (Актуализиране на драйвер), след което натиснете бутона „Browse my computer for driver software“ (Прегледай моя компютър за софтуер за драйвери).

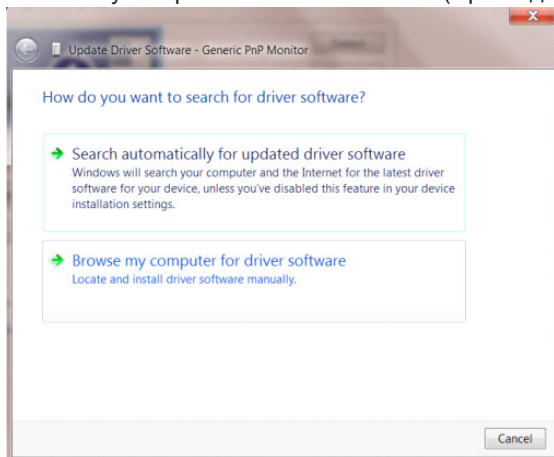

- Изберете „Let me pick from a list of device drivers on my computer“ (Искам да избира от списък с драйвери на устройствa в моя компютър).

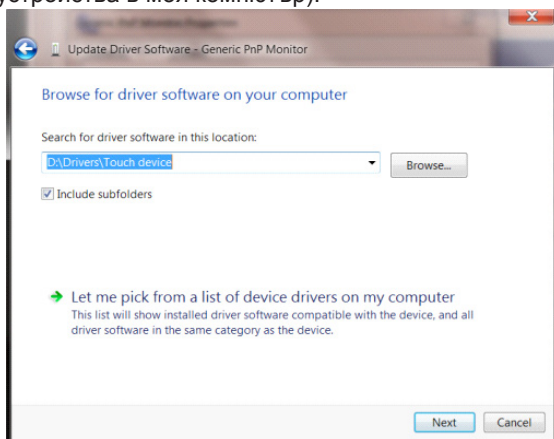

- Щракнете върху бутона „Have Disk“ (Има диск). Щракнете върху „Browse“ (Преглед) и отворете следната директория: X:\Driver\module name (където X е буква, означаваща CD-ROM устройството).

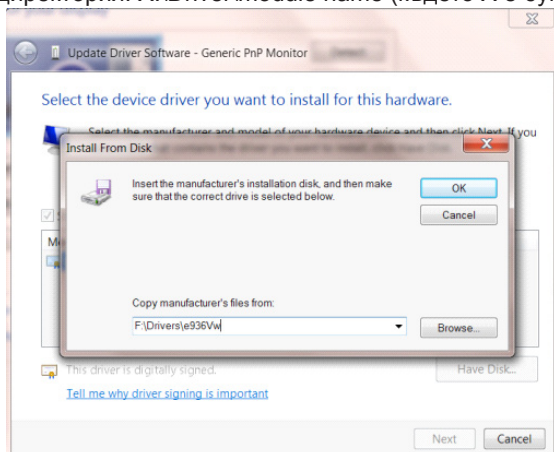

- Изберете файла „xxx.inf“ и щракнете върху бутона „Open“ (Отвори). Щракнете върху бутона „OK“ (OK) .
- Изберете модела на Вашия монитор и щракнете върху „Next“ (Напред). Файловете ще бъдат копирани от CD на твърдия диск.
- Затворете всички отворени прозорци и извадете компакт диска.
- Рестартирайте системата. Системата автоматично ще избере максималната честота на опресняване и съответстващите профили за цветово съвпадение.

调节显示器 (Simplified Chinese)

设定最佳分辨率

Windows 10

用于 Windows 10:

- 右击 开始。
- 单击 “控制面板”。

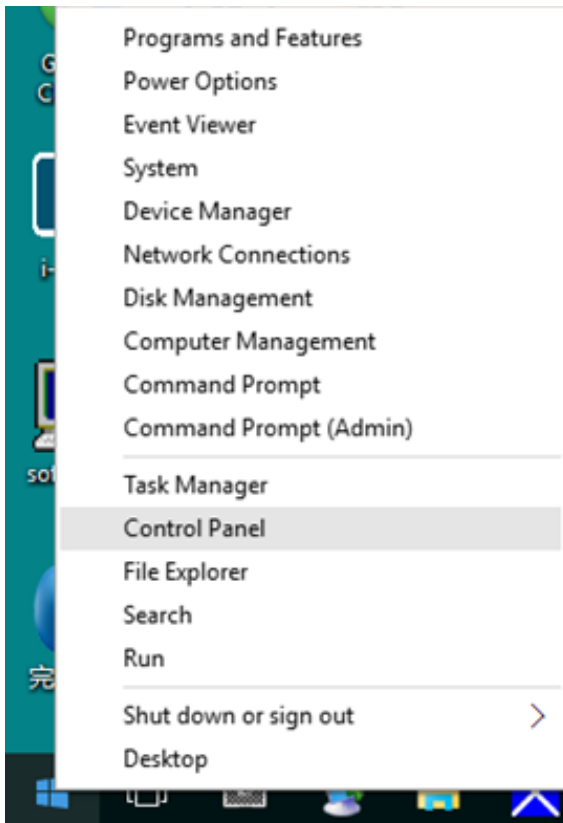

- 单击 “显示”。

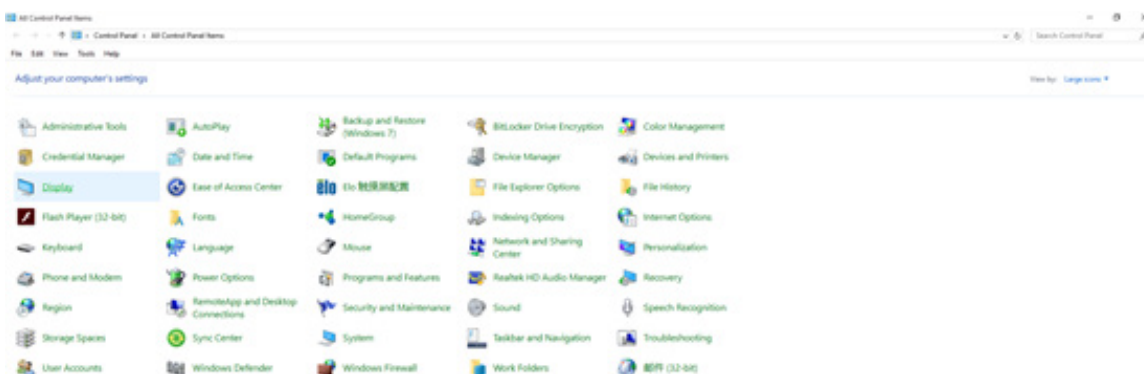

- 单击 “更改显示设置” 按钮。

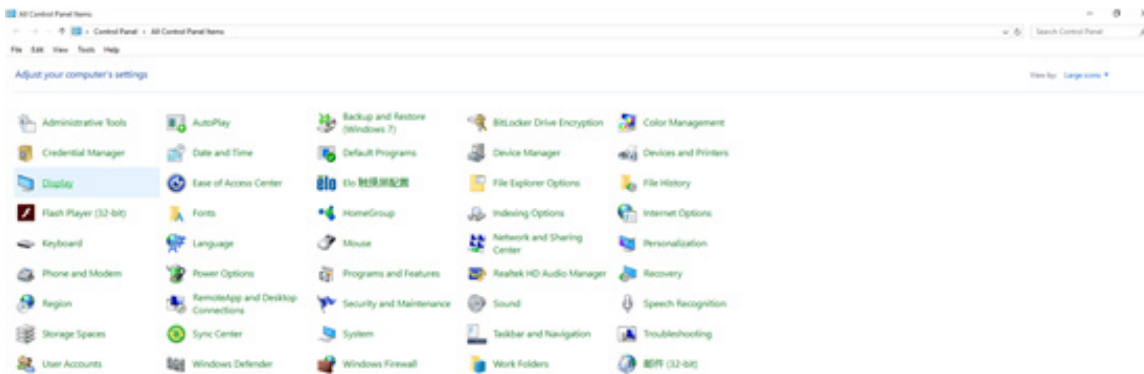

- 将分辨率 SLIDE-BAR（滑块）设置在最佳预设分辨率。

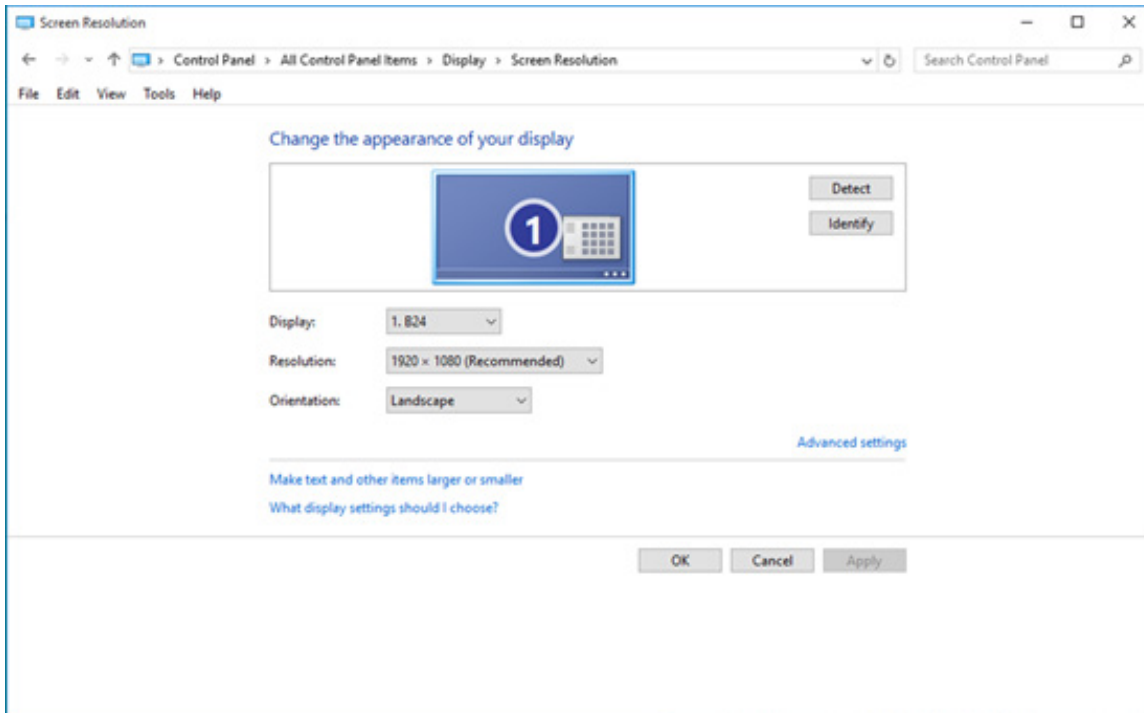

Windows 8

用于 Windows 8:

- 点击鼠标右键并点击全部应用程序在屏幕的右下方。

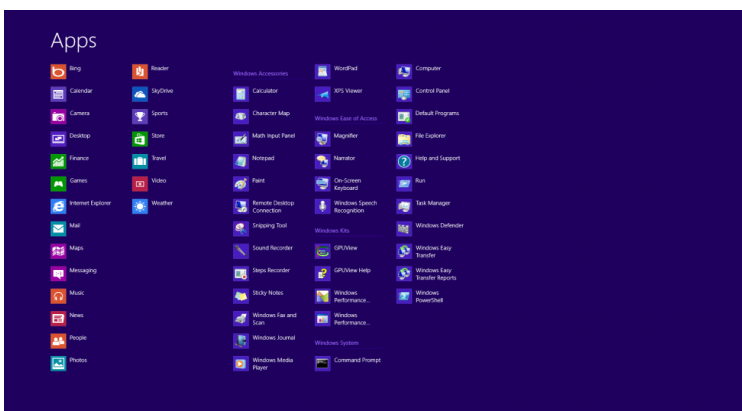
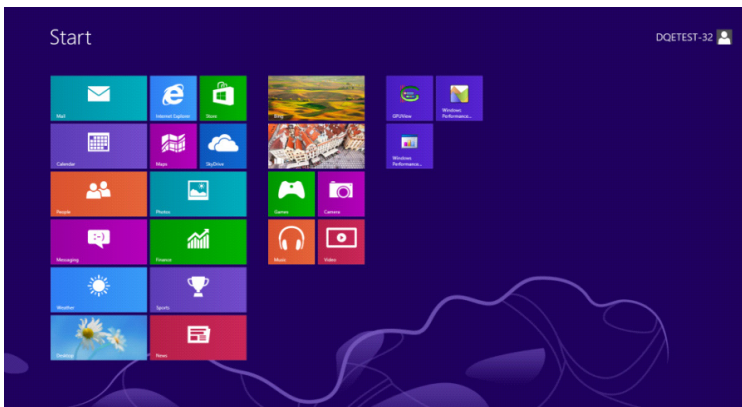

- 将“查看方式”设置为“类别”。
- 单击“外观和个性化”。

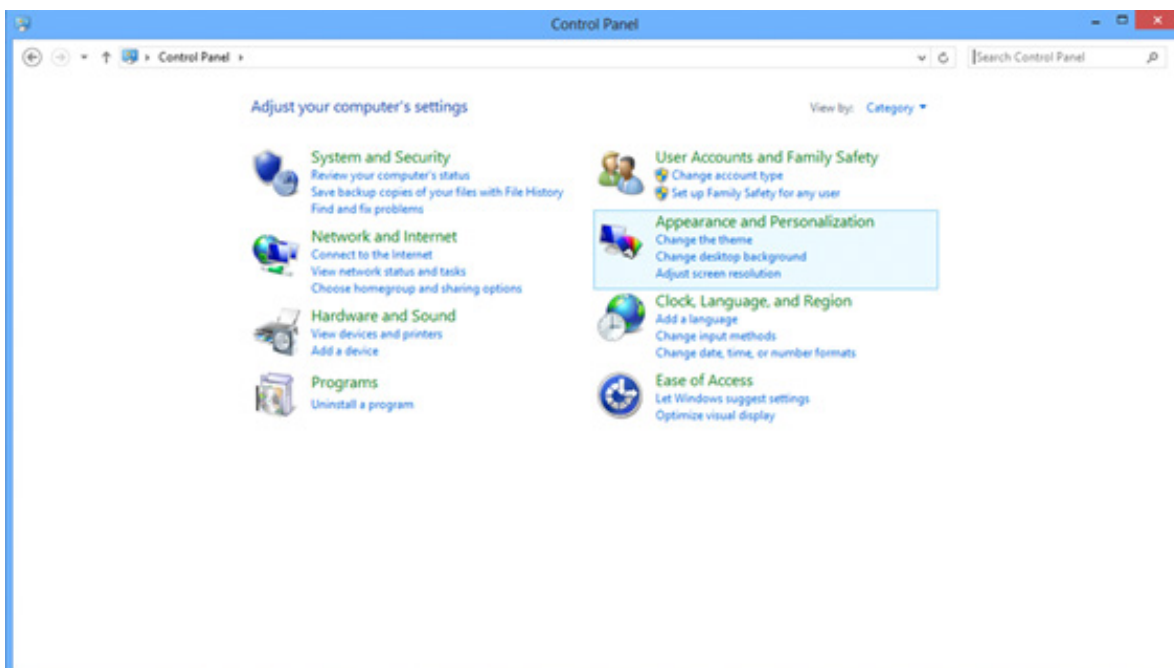

- 单击“显示”。

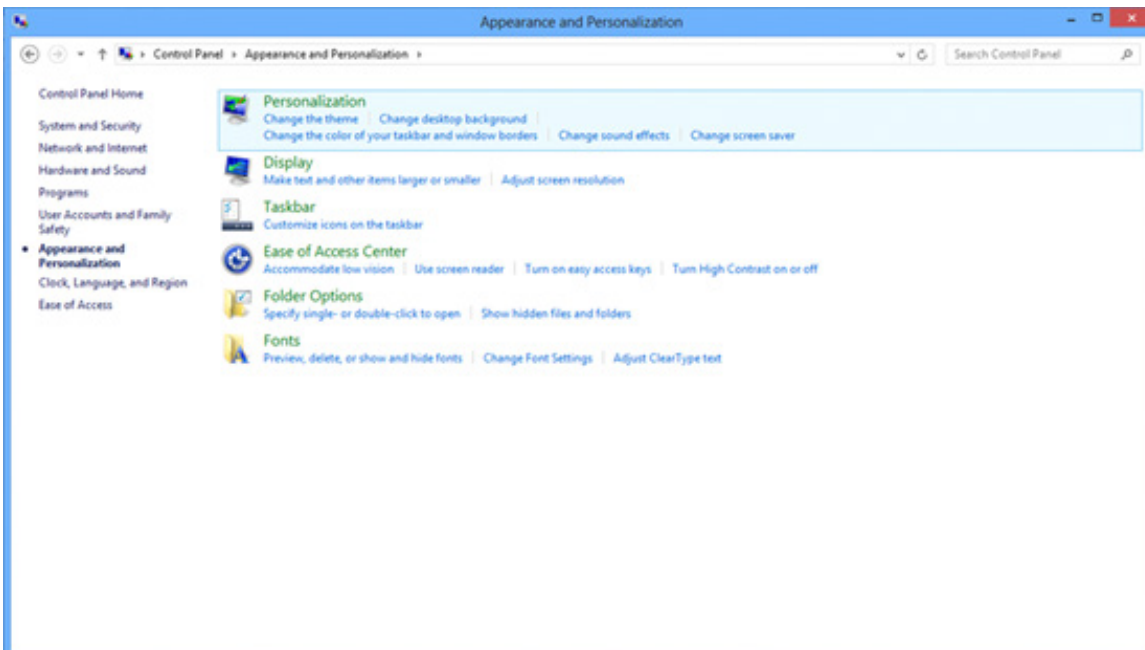

- 将分辨率 SLIDE-BAR（滑块）设置在最佳预设分辨率。

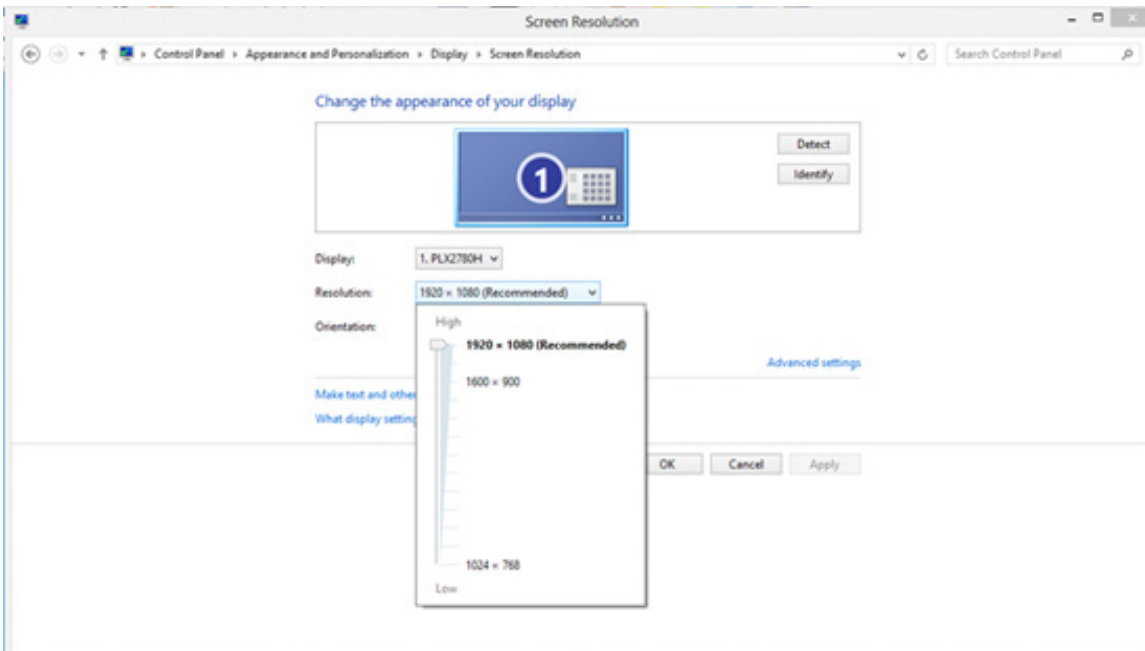

Windows 7

用于 Windows 7:

- 单击开始。
- 单击 “控制面板”。

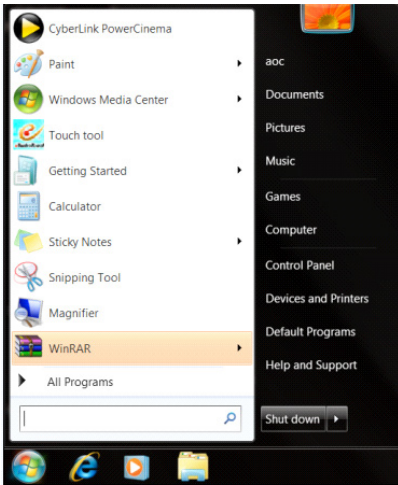

- 单击 “外观”。

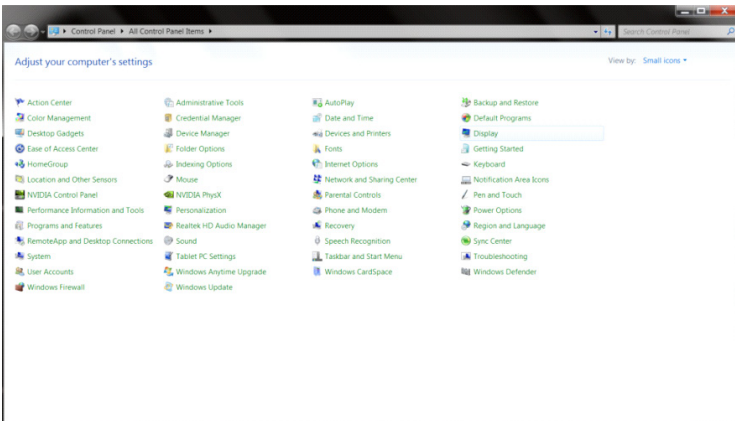

- 单击 “显示”。

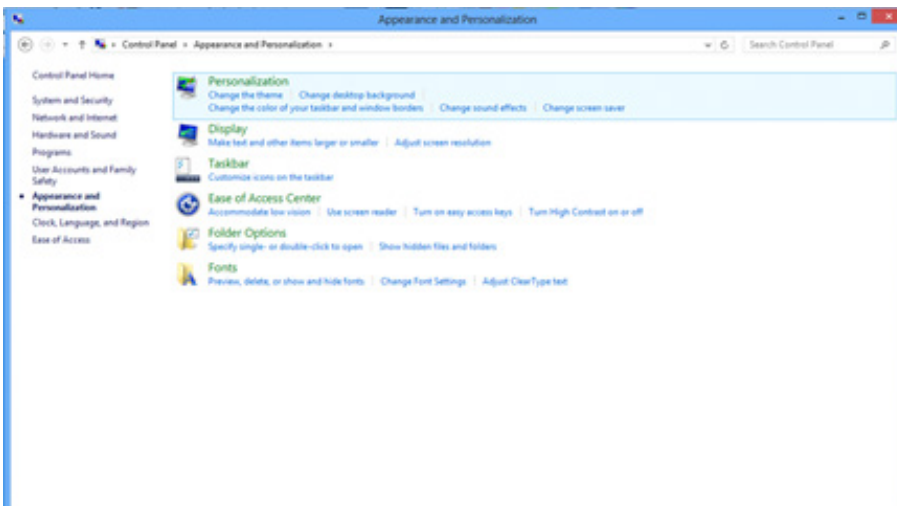

- 单击 “改变显示设定” 按钮。

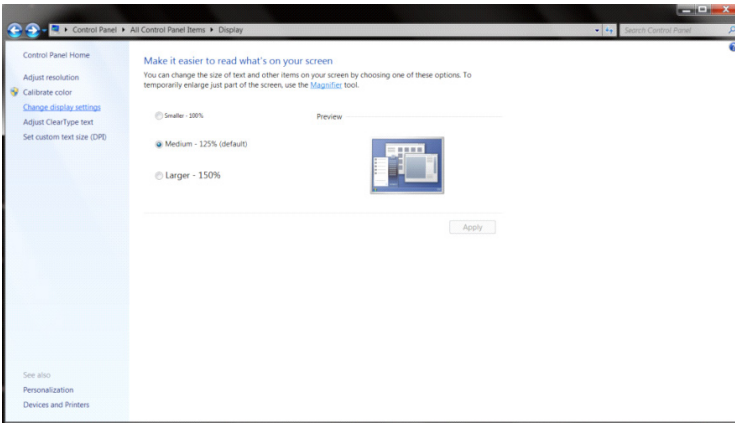

- 将分辨率 SLIDE-BAR（滑块）设置在最佳预设分辨率。

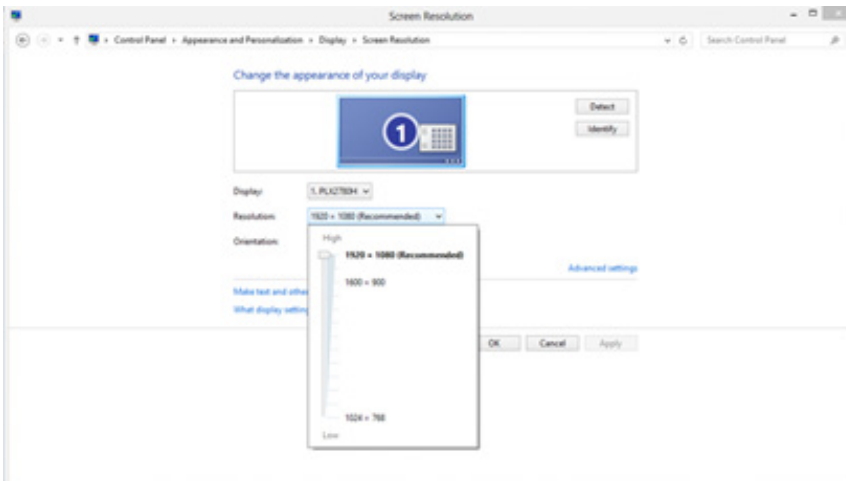

驱动 (Simplified Chinese)

显示器驱动

Windows 10

- 启动 Windows® 10
- 右击 开始。
- 单击 “控制面板”。

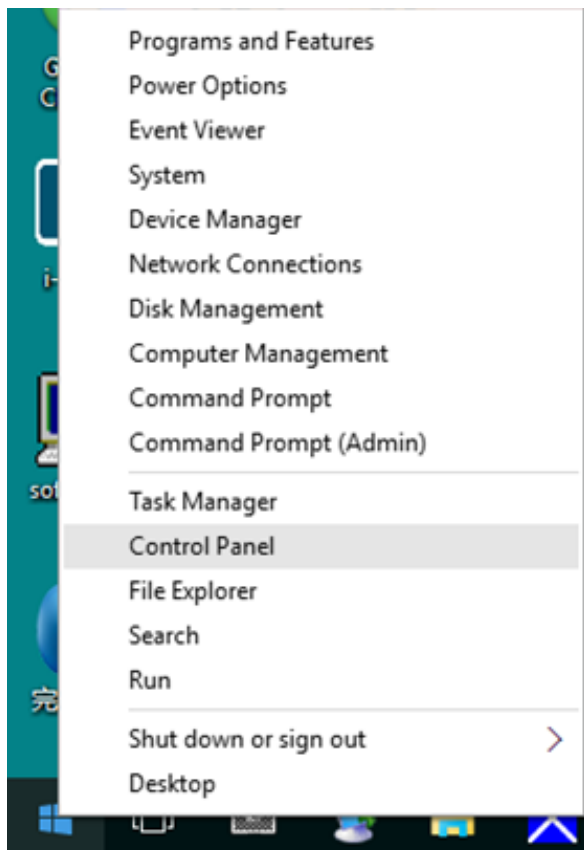

- 单击 “显示” 项目。

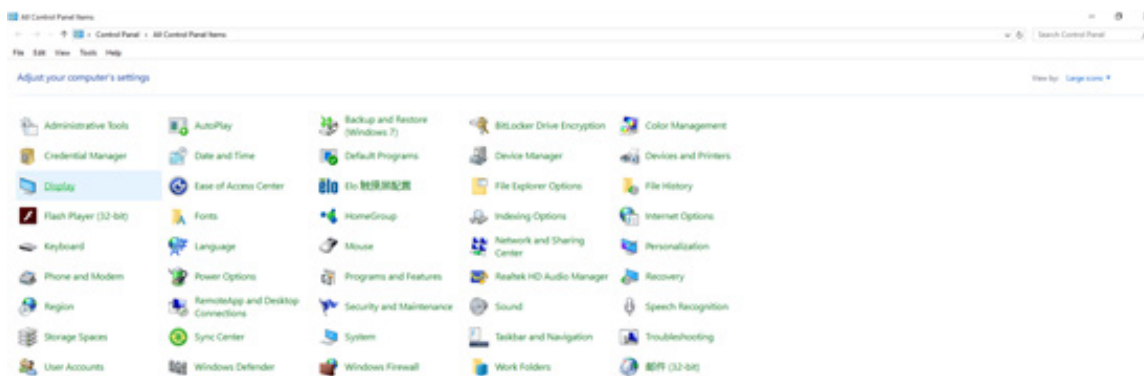

- 单击 “改变显示设定” 按钮

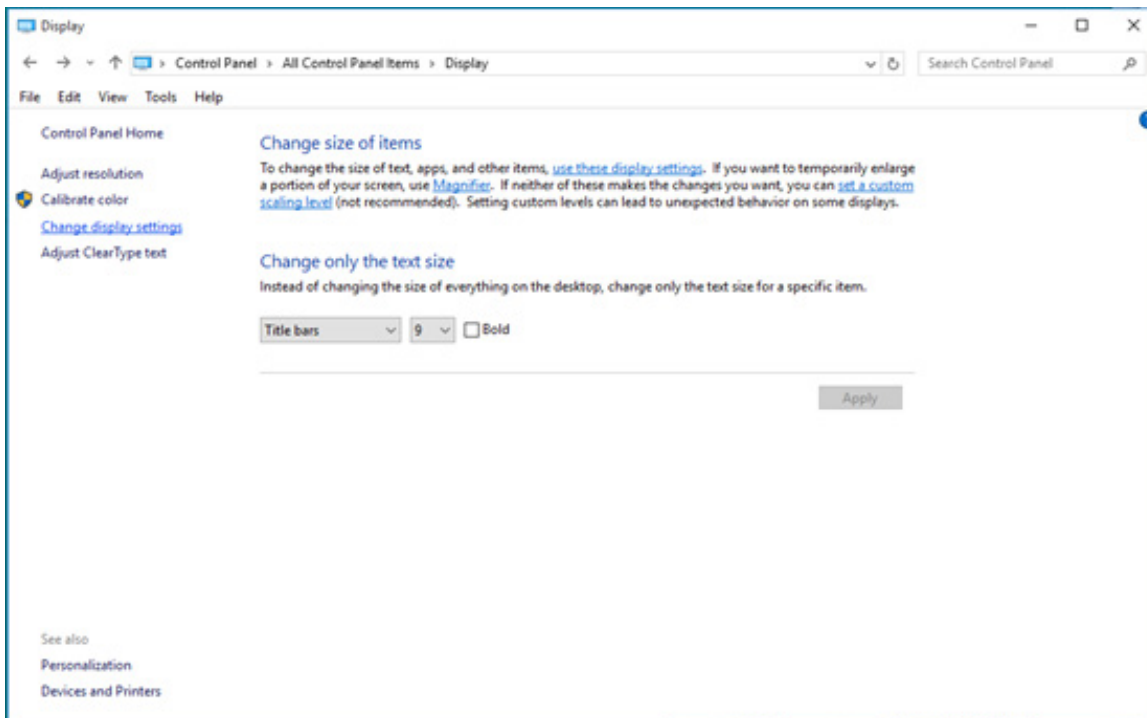

- 点击“高级设置”按钮。

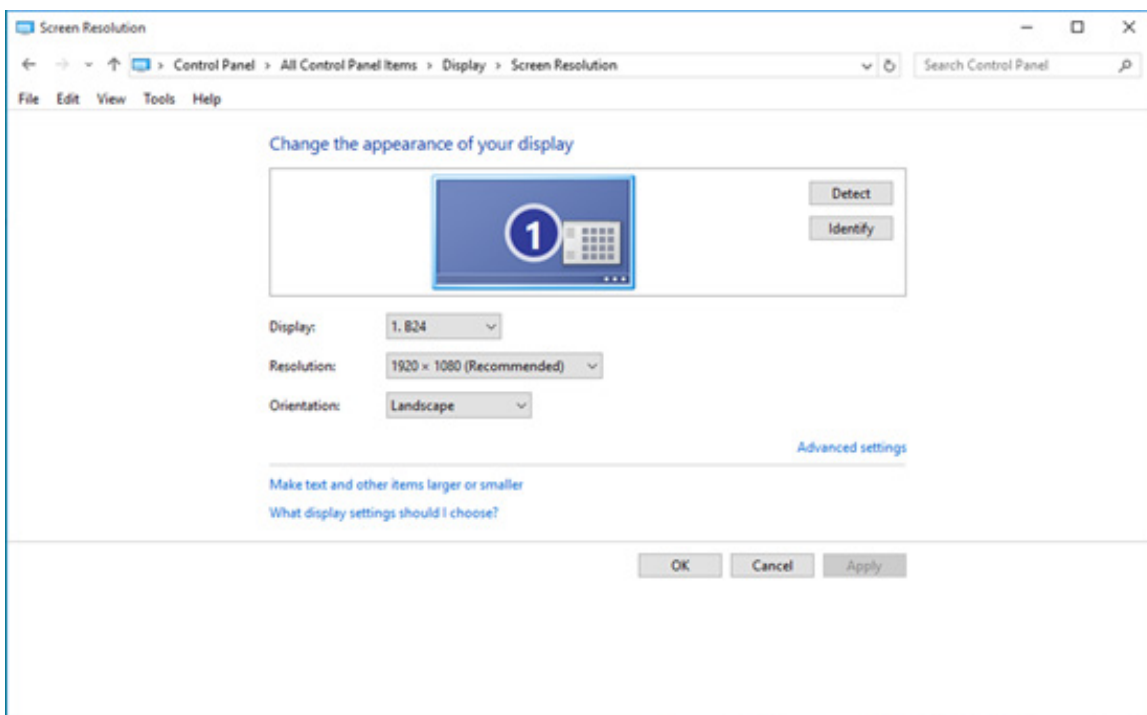

- 点击“显示”标记然后点击“属性”按钮。

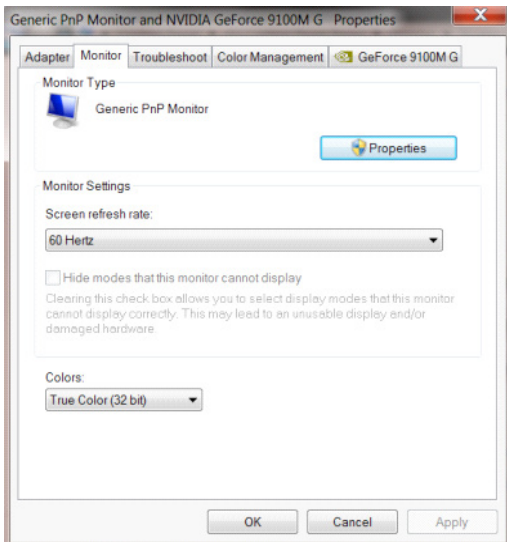

- 点击“驱动”标记。

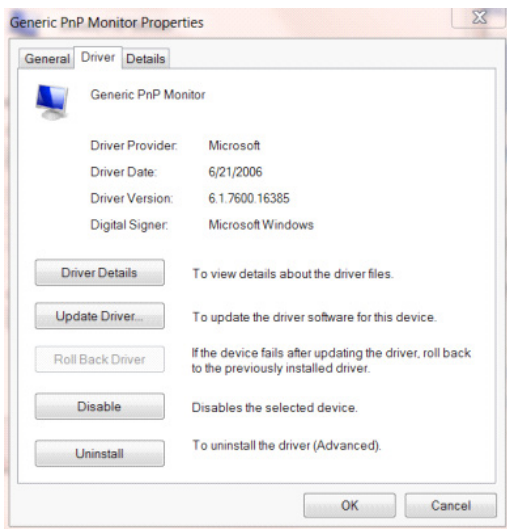

- 打开“更新驱动程序软件 - 通用即插即用监视器”窗口，点击“更新驱动程序...”然后单击“浏览我的电脑中的驱动程序软件”按钮。

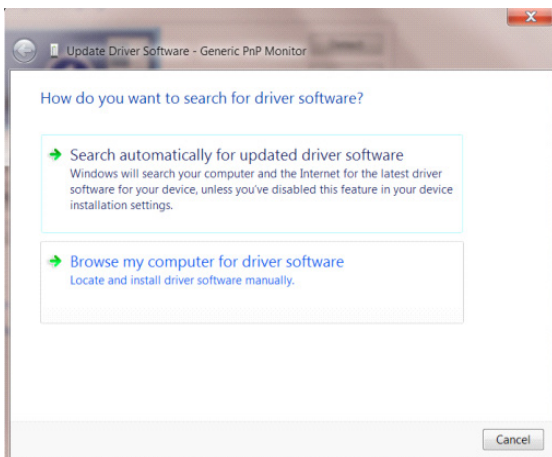

- 选择“让我从计算机的设备驱动程序列表中选择”。

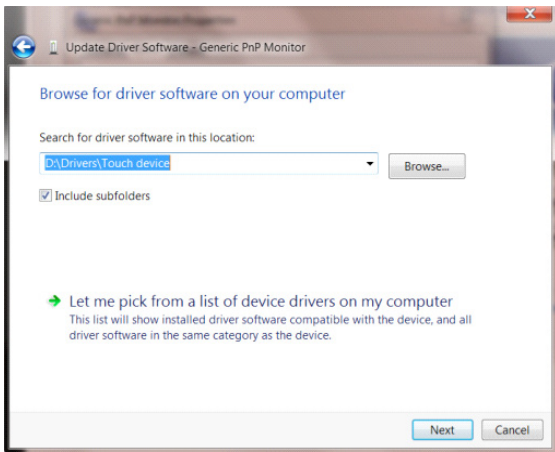

- 点击“从磁盘安装”按钮。 点击“浏览”按钮并导航到后面的目录：
X:\Driver\module name（其中 X 是 CD-ROM 驱动盘的驱动盘符指示符）。

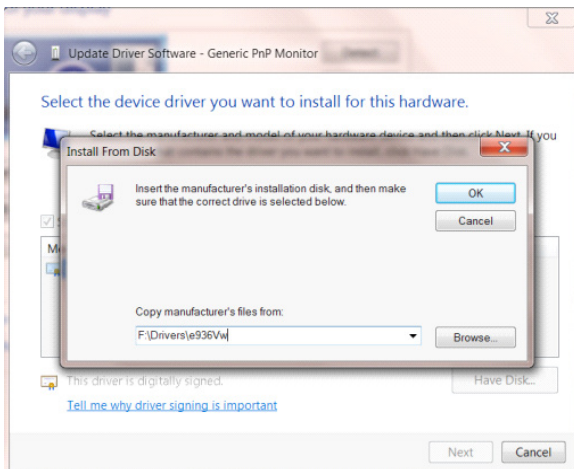

- 选择“xxx.inf”文件并且点击“打开”按钮。 单击“确认”按钮。
- 选择显示器模型并且点击“下一个”按钮。 该文件会从 CD 复制到硬盘驱动器。
- 关闭所有打开的窗口并取出 CD。
- 重启系统。 系统会自动选择最大的刷新频率和相应的颜色匹配轮廓。

Windows 8

- 启动 Windows® 8
- 点击鼠标右键并点击全部应用程序在屏幕的右下方。



- 单击“控制面板”图标
- 将“查看方式”设置为“类别”或者“小图标”。

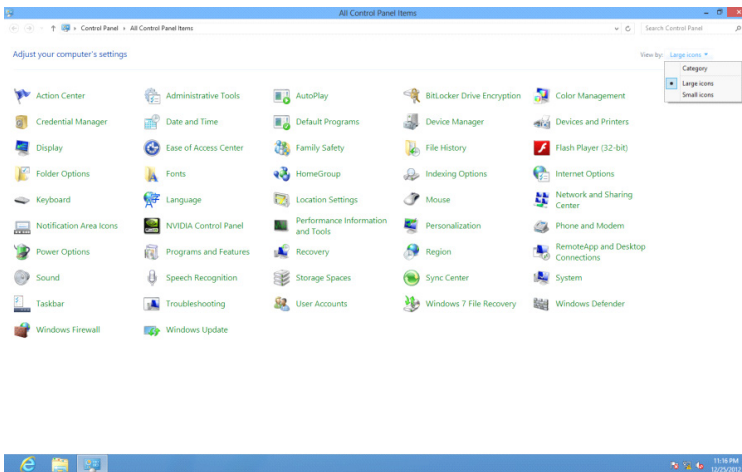

- 单击“显示”项目。

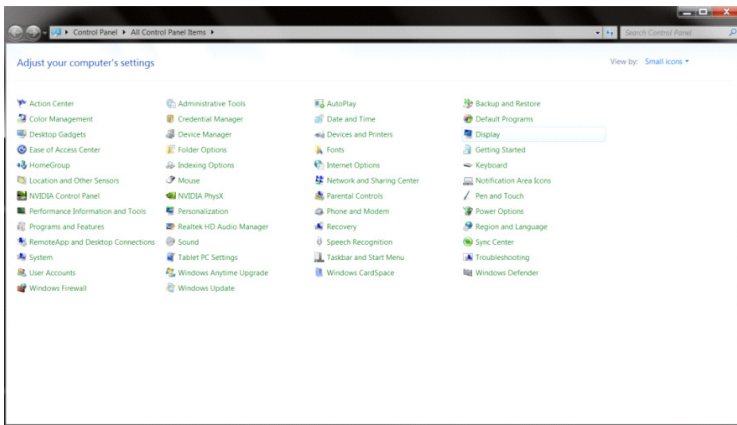

- 单击“更改显示设置”按钮。

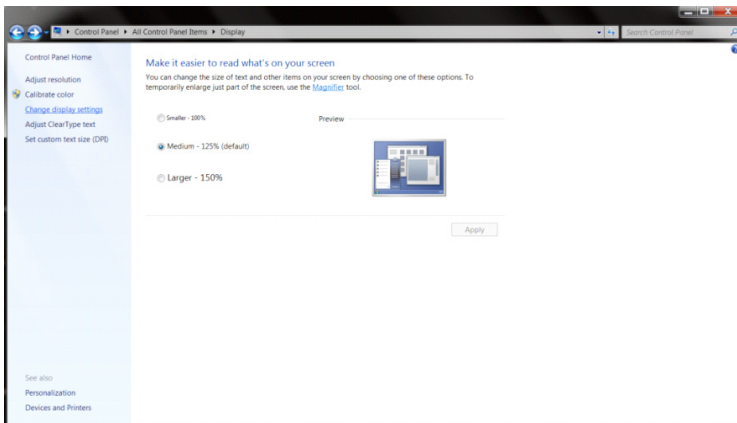

- 单击“高级设置”按钮。

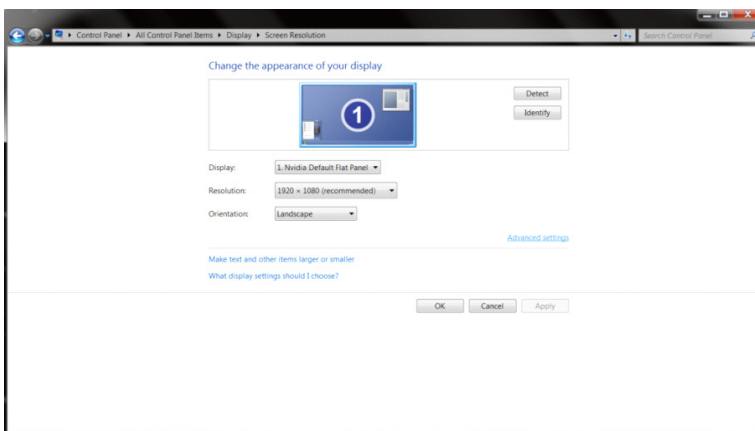

- 单击“监视器”选项卡，然后单击“属性”按钮。

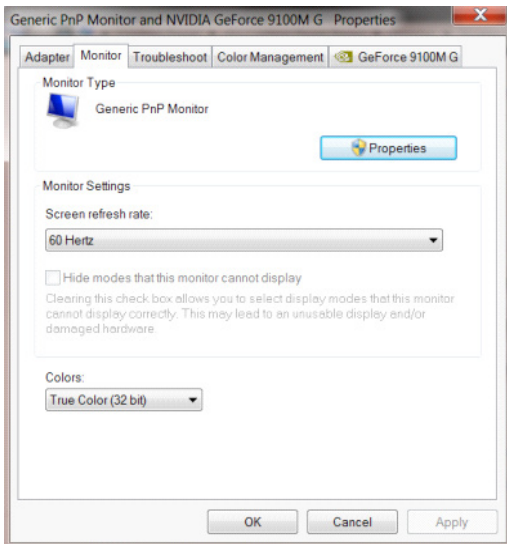

- 单击“驱动程序”选项卡。

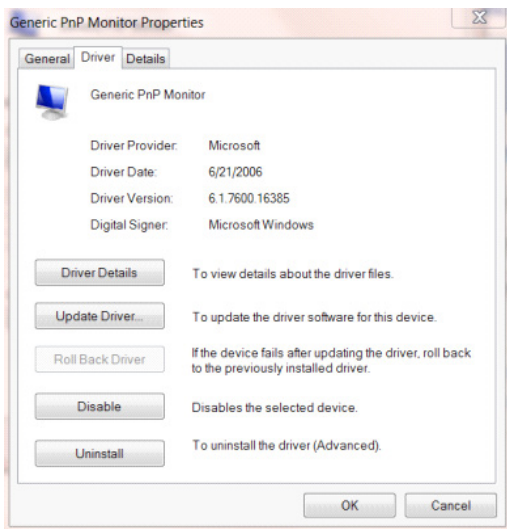

- 打开“更新驱动器软件类 PnP 显示器”窗口通过点击“更新驱动器……”然后点击“为驱动软件浏览计算机”按钮。

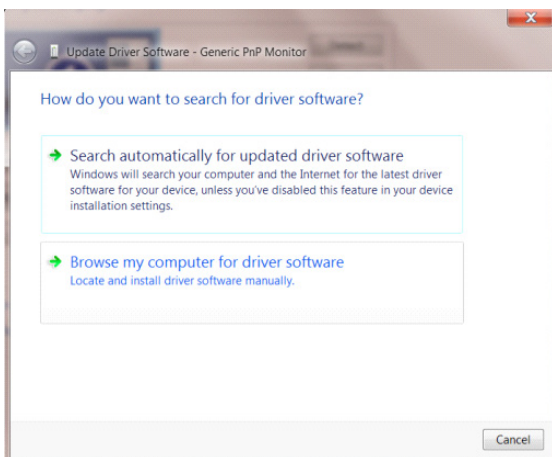

- 选择“让我从计算机的设备驱动程序列表中选择”。

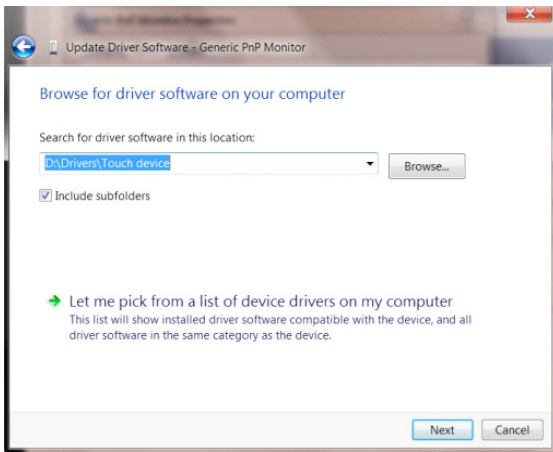

- 单击“硬盘”按钮。单击“浏览”按钮，找到下面的目录：

X:\Driver\module name（其中 X 是 CD-ROM 驱动盘的驱动盘符指示符）。

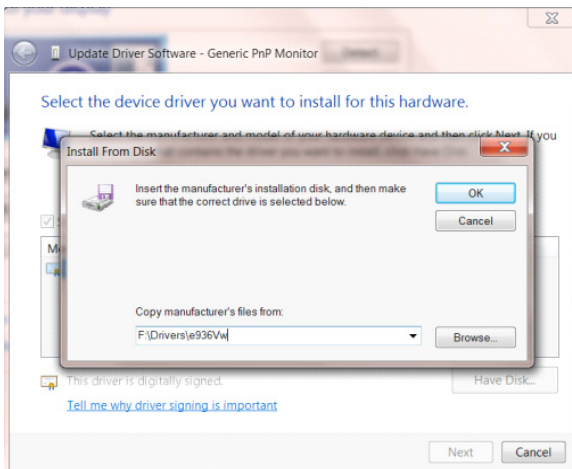

- 选择“xxx.inf”文件，然后单击“打开”按钮。单击“确认”按钮。
- 选择显示器型号，然后单击“下一个”按钮。该文件会从 CD 复制到硬盘驱动器。
- 关闭所有打开的窗口并取出 CD。
- 重启系统。系统会自动选择最大的刷新频率和相应的颜色匹配轮廓。

Windows 7

- 启动 Windows® 7
- 点击“开始”按钮然后点击“控制面板”。

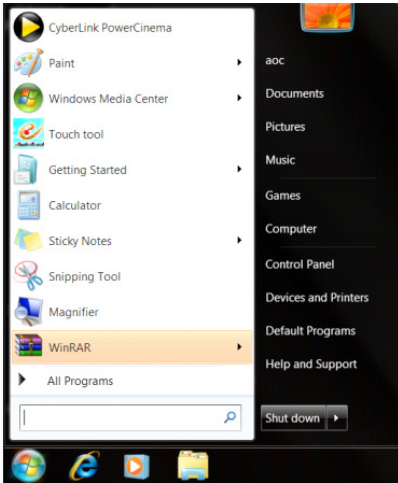

- 点击“显示”图标。

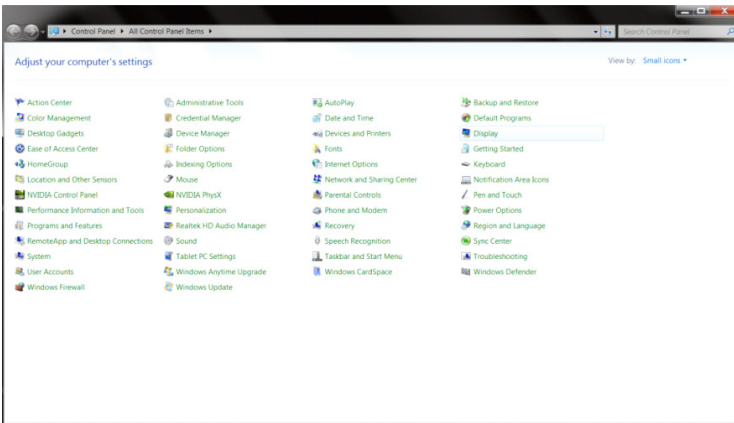

- 点击“改变显示设定”按钮。

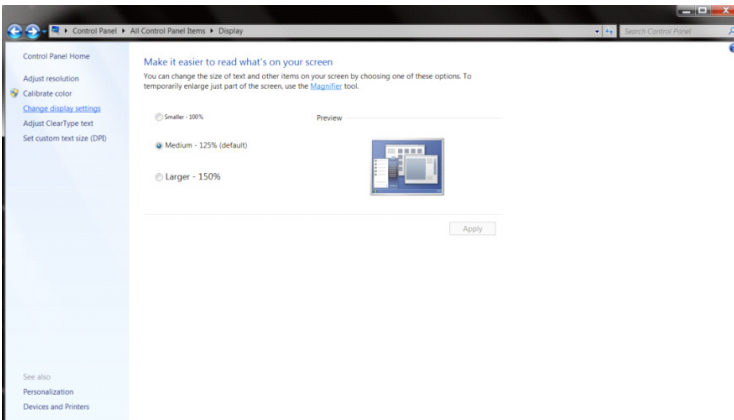

- 点击“高级设置”按钮。

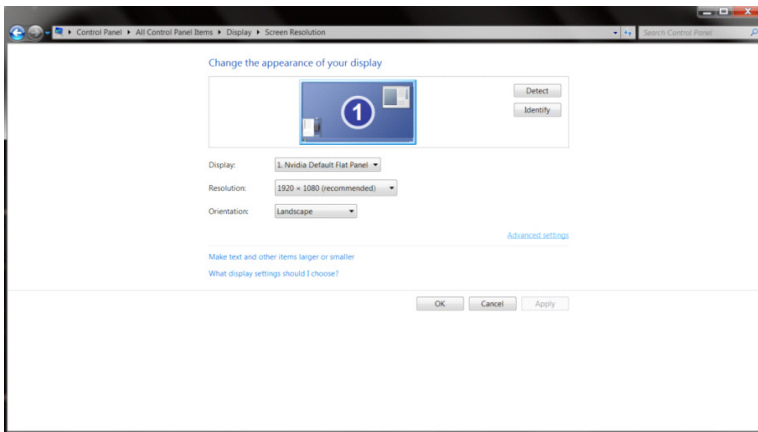

- 点击“显示”标记然后点击“属性”按钮。

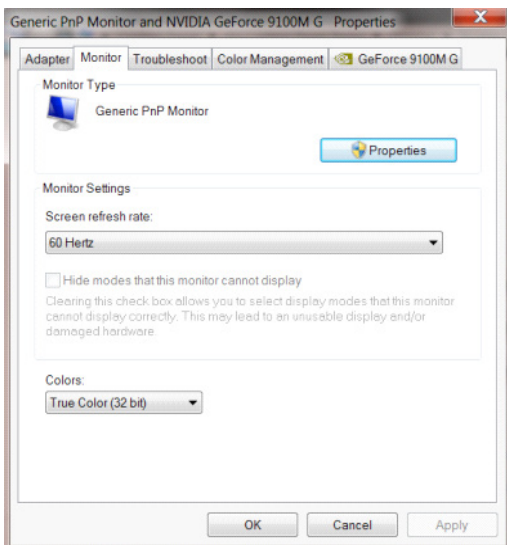

- 点击“驱动”标记。

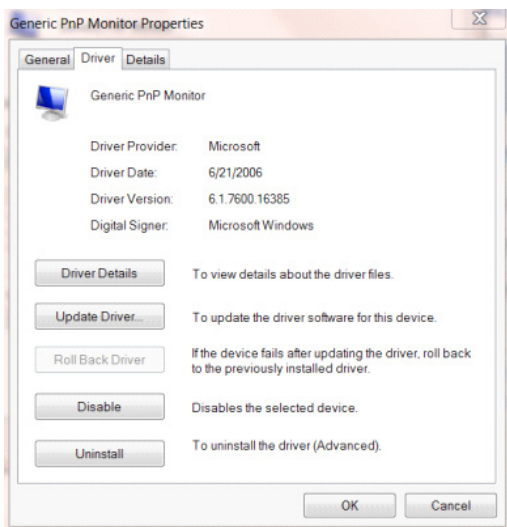

- 通过点击“更新驱动程序”... 打开“更新驱动程序软件 - 通用即插即用监视器”窗口然后单击“浏览我的电脑中的驱动程序软件”按钮。

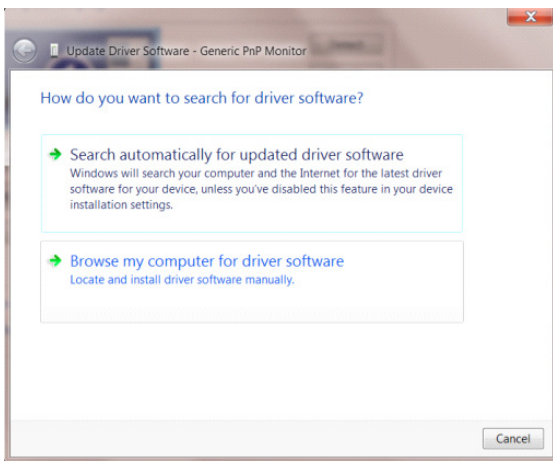

- 选择“让我从计算机的设备驱动程序列表中选择”。

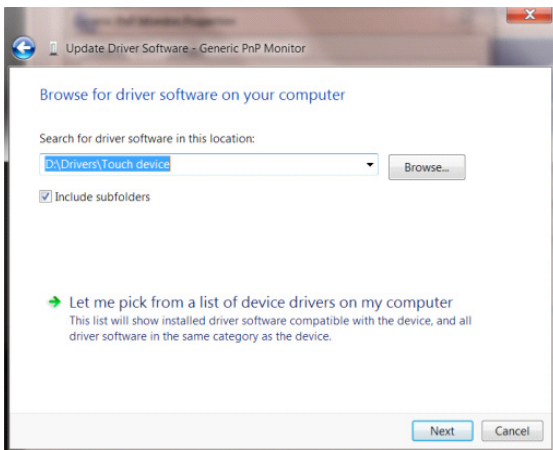

- 点击“从磁盘安装”按钮。点击“浏览”按钮并导航到后面的目录：
X:\Driver\module name（其中 X 是 CD-ROM 驱动盘的驱动盘符指示符）。

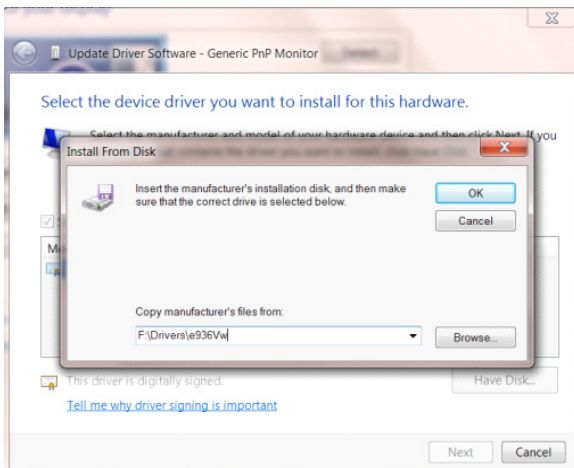

- 选择“xxx.inf”文件并且点击“打开”按钮。单击“确认”按钮。
- 选择显示器模型并且点击“下一个”按钮。该文件会从 CD 复制到硬盘驱动器。
- 关闭所有打开的窗口并取出 CD。
- 重启系统。系统会自动选择最大的刷新频率和相应的颜色匹配轮廓。

調整 (Traditional Chinese)

設定最佳解析度

Windows 10

Windows 10 環境：

- 在開始上按一下右鍵。
- 按一下「控制台」。

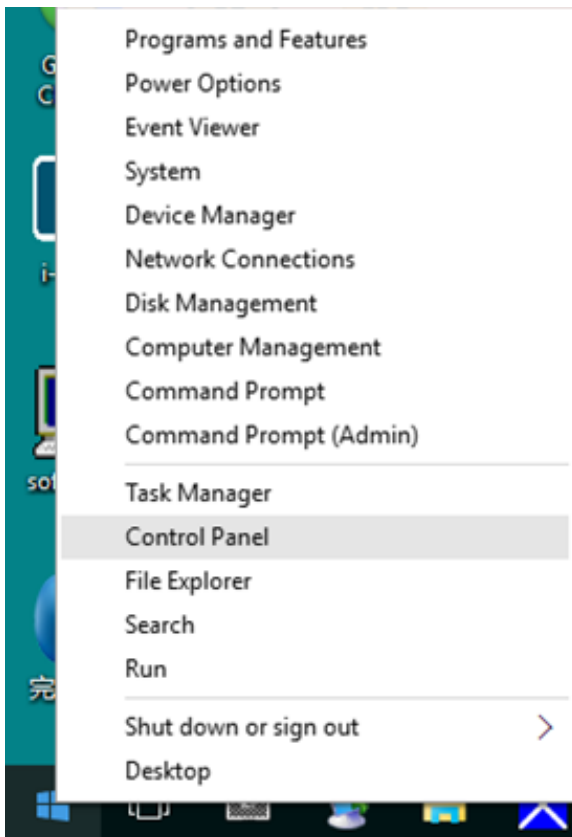

- 按一下「顯示器」。

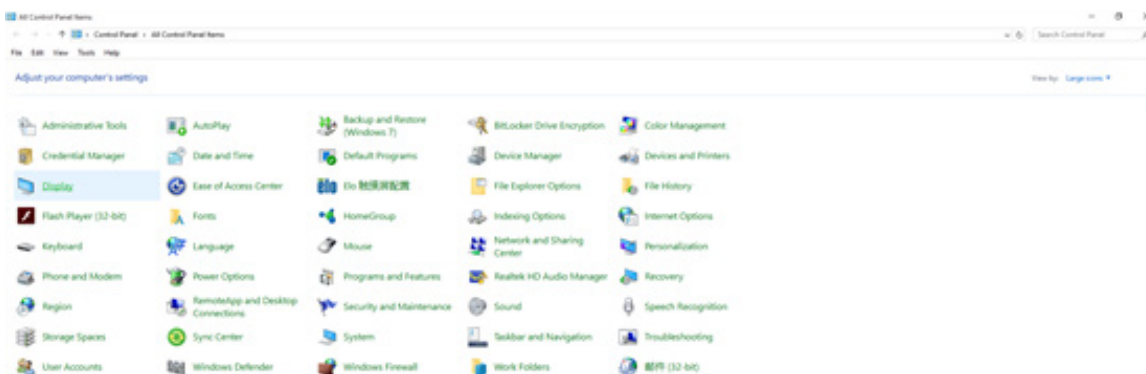

- 按一下「變更顯示設定」按鈕。

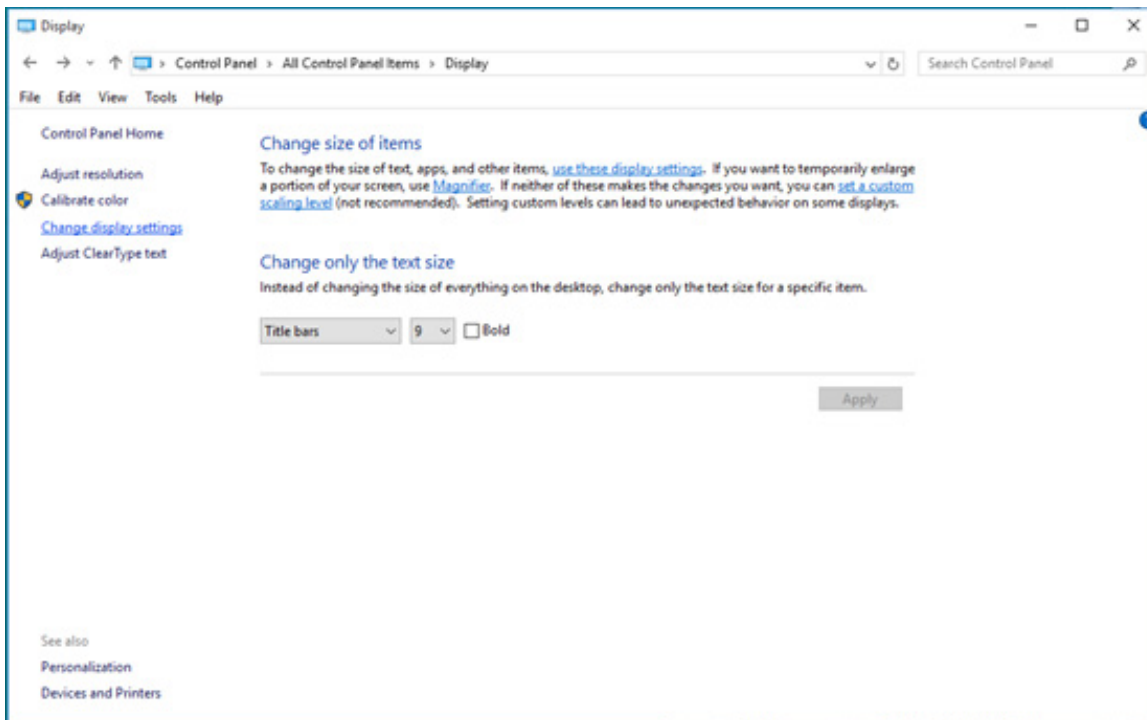

- 設定將解析度 SLIDE-BAR（滑桿），以獲得最佳預設解析度。

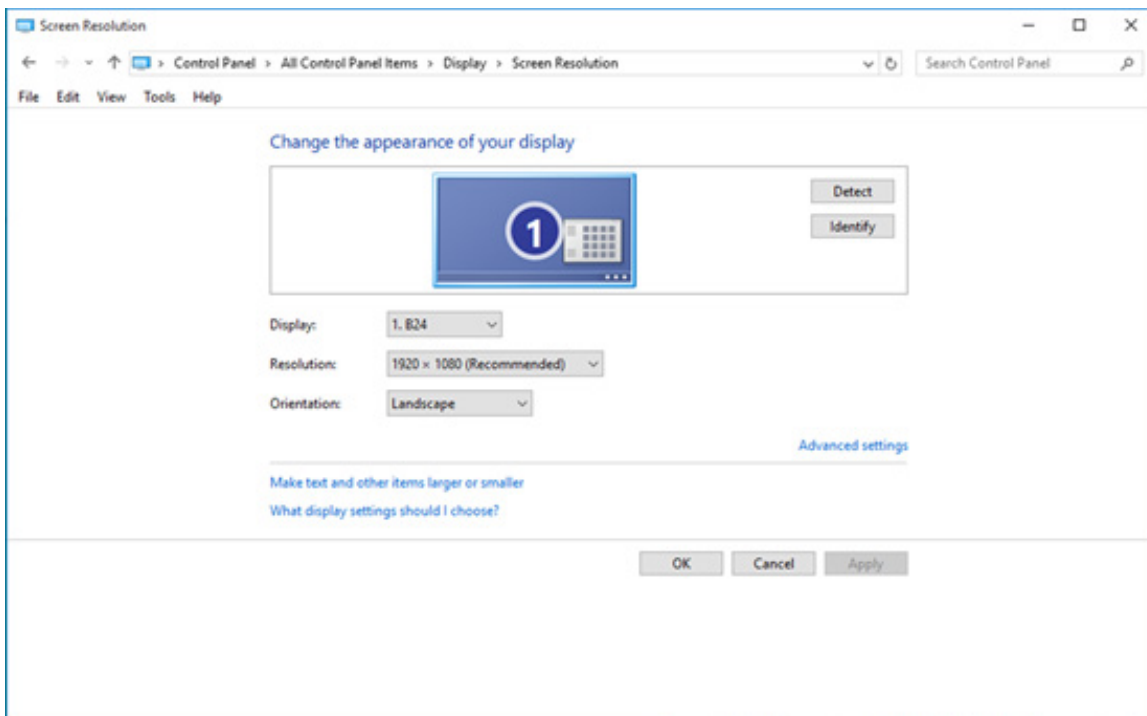

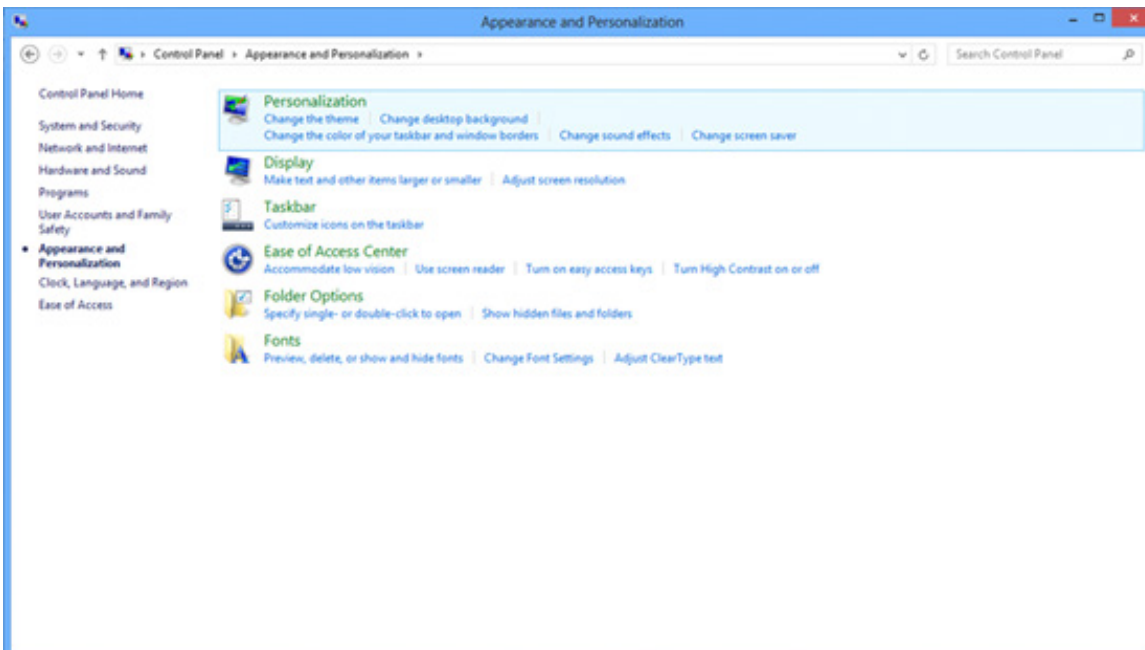

- 設定解析度 SLIDE-BAR（滑桿），以獲得最佳預設解析度

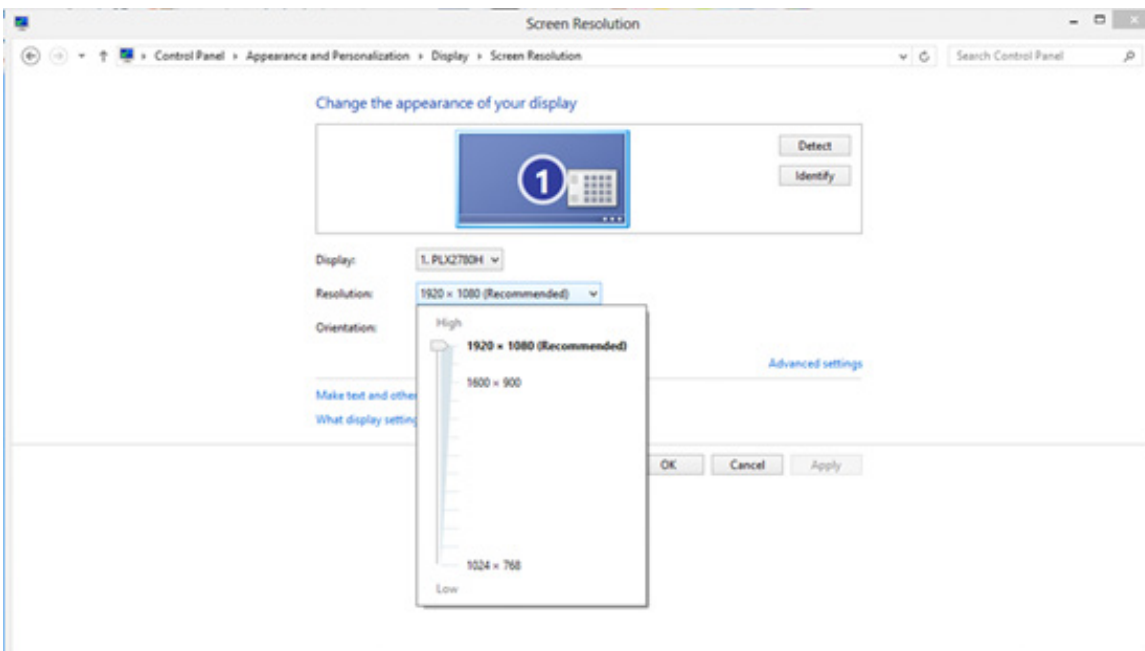

Windows 7

Windows 7 環境:

- 按一下開始。
- 按一下「控制台」。

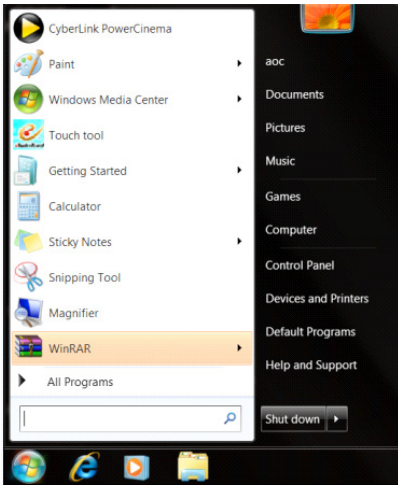

- 按一下「外觀」。

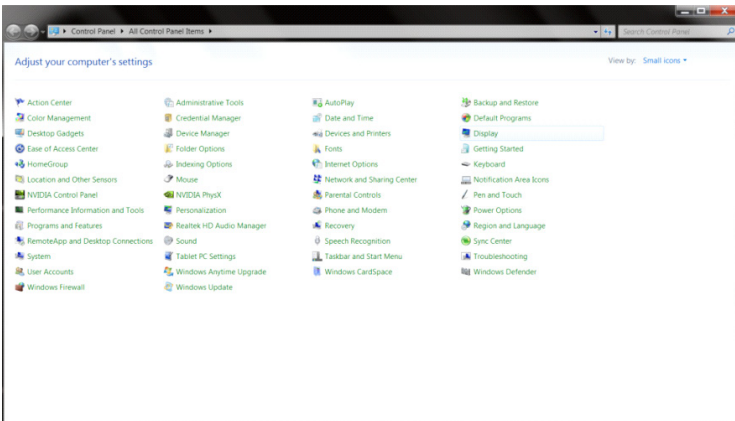

- 按一下「顯示器」。

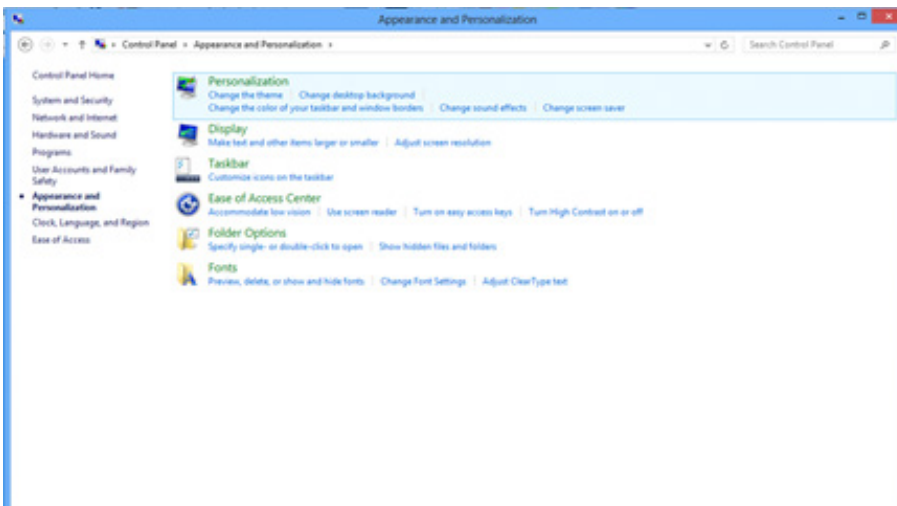

- 點選「改變顯示設定」按鈕。

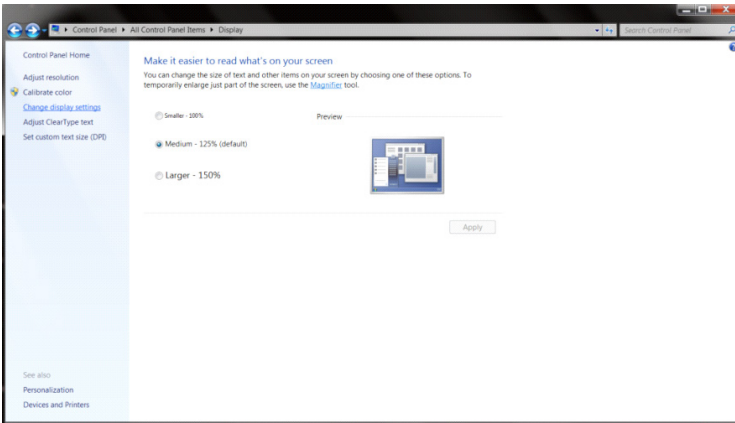

- 設定解析度 SLIDE-BAR（滑桿），以獲得最佳預設解析度

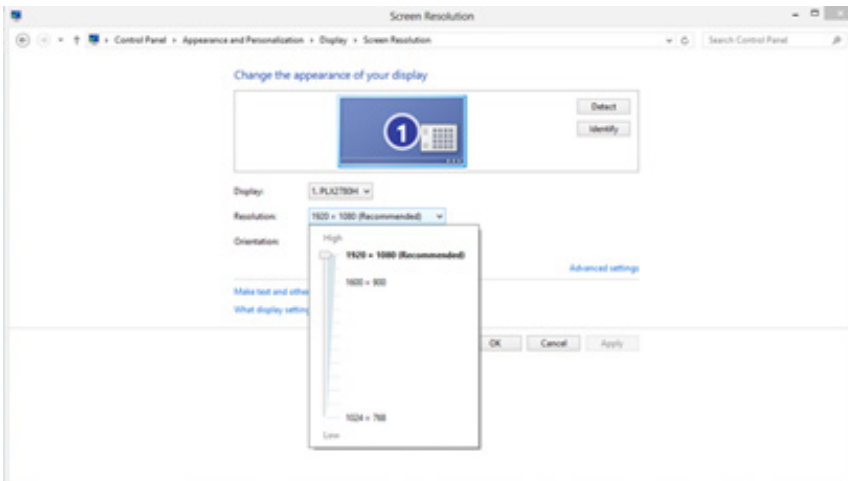

驅動程式 (Traditional Chinese)

顯示器驅動程式

Windows 10

- 啟動 Windows® 10
- 在開始上按一下右鍵。
- 按一下「控制台」。

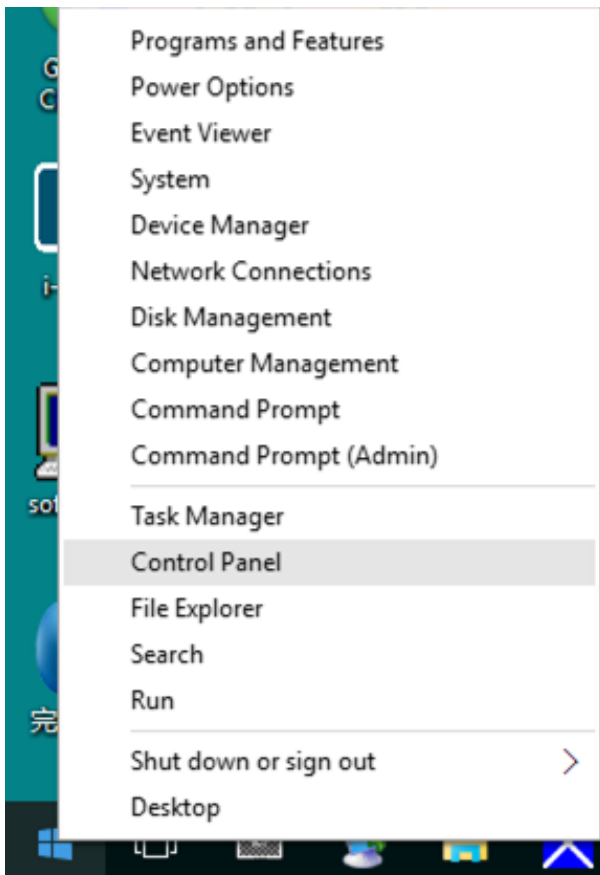

- 按一下「顯示器」圖示。

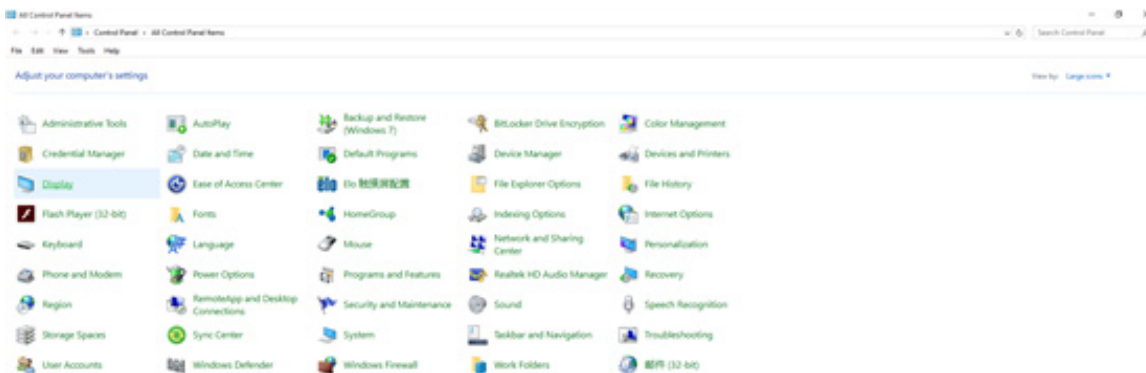

- 按一下「變更顯示設定」按鈕

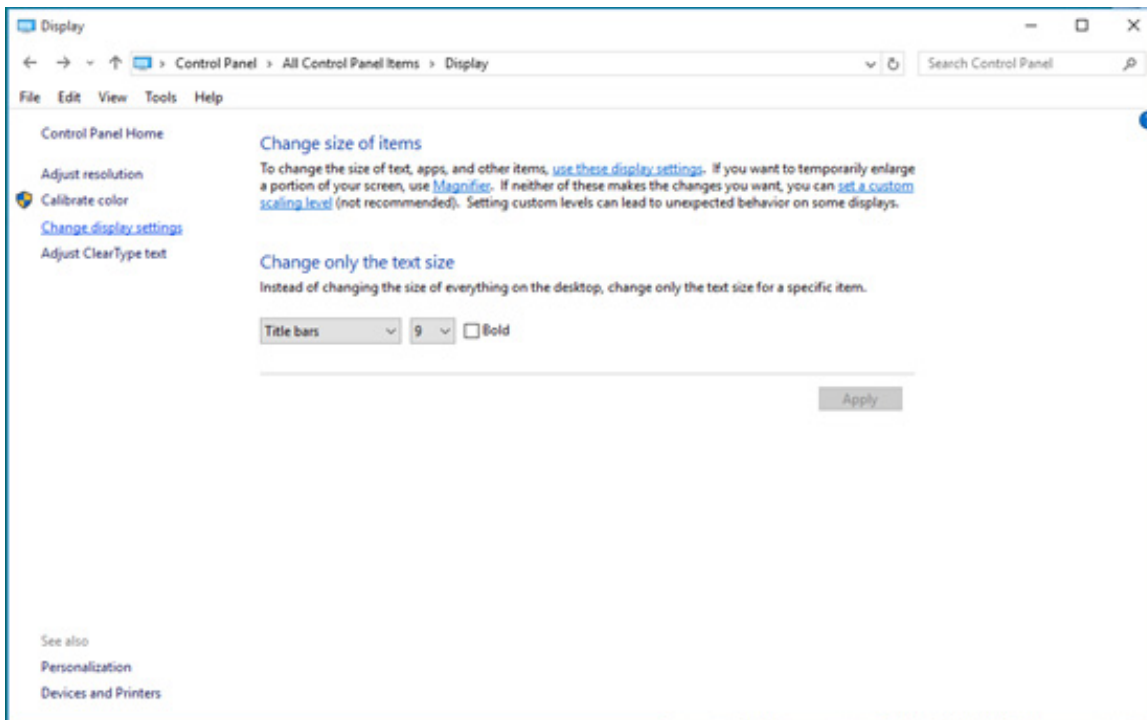

- 點選「進階設定」按鈕。

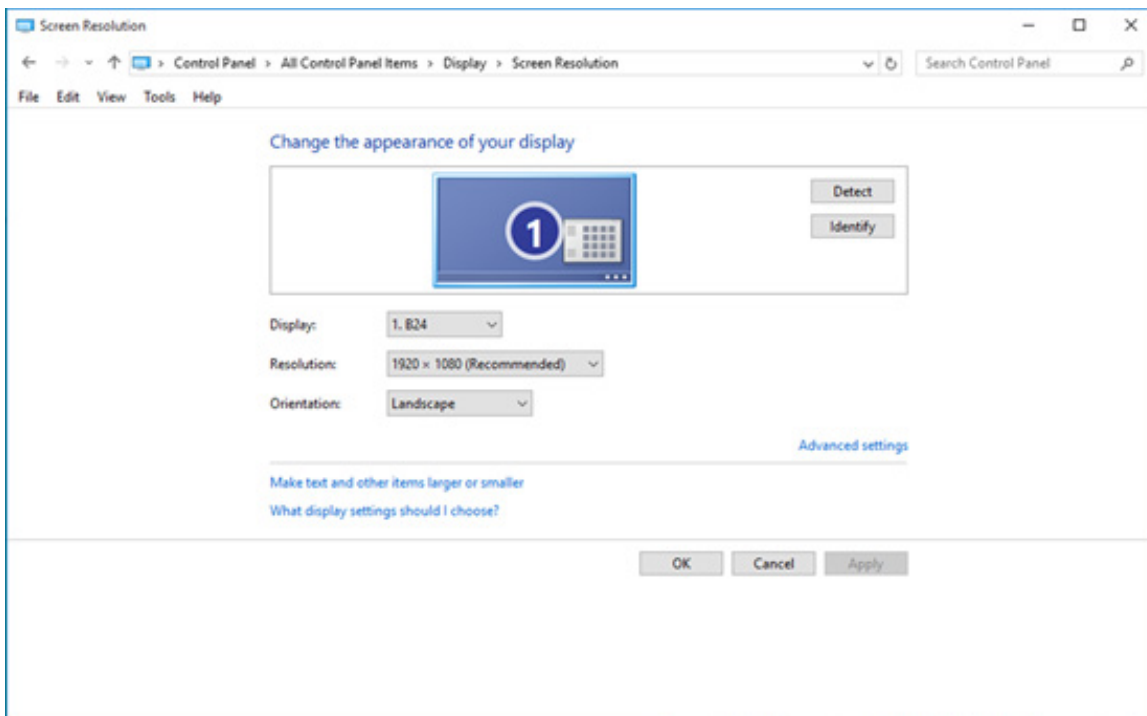

- 點選「顯示器」標籤，點選「內容」鈕。

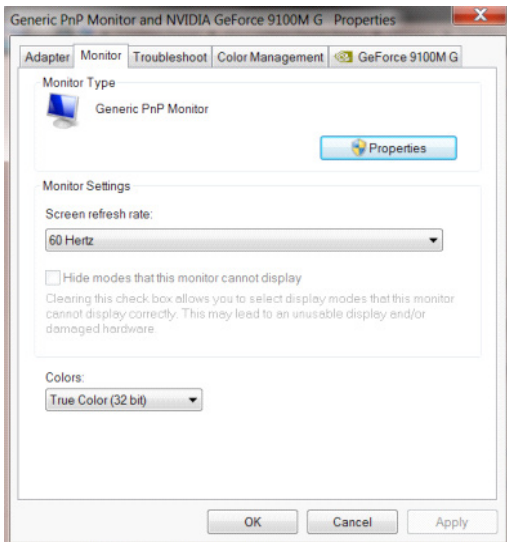

- 按一下「驅動程式」標籤。

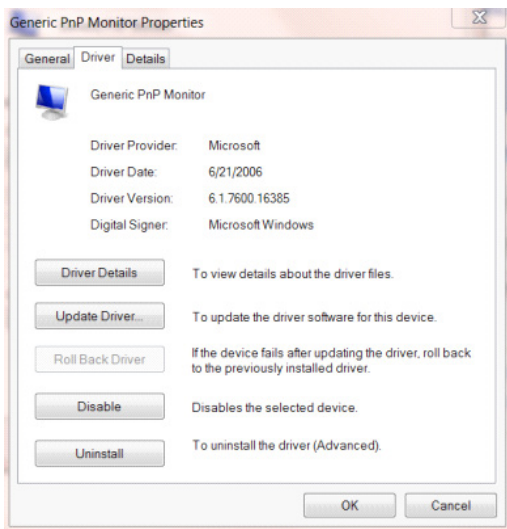

- 開啟「更新驅動程式軟體 - 通用 PnP 顯示器」視窗，方法是按一下「更新驅動程式 ...」再按一下「瀏覽電腦上的驅動程式軟體」按鈕。

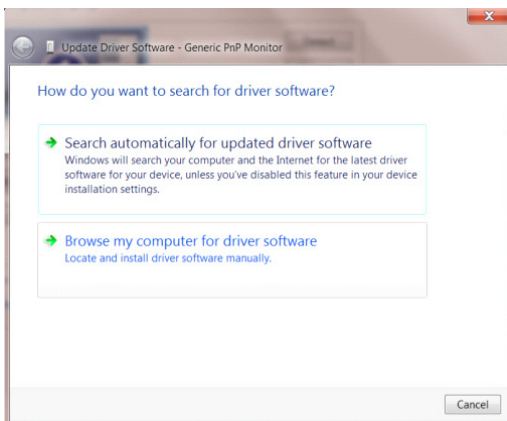

- 選擇「從電腦上的裝置驅動程式清單中挑選」。

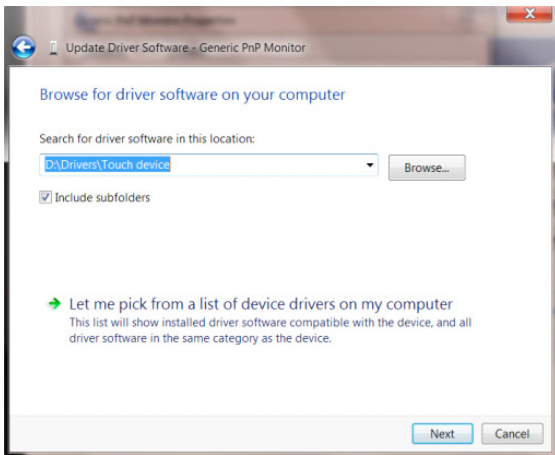

- 點選「從磁碟」按鈕。點選「瀏覽」鈕，進入下一個目錄：

X:\Driver\module name (X 是電腦光碟機的代號)。

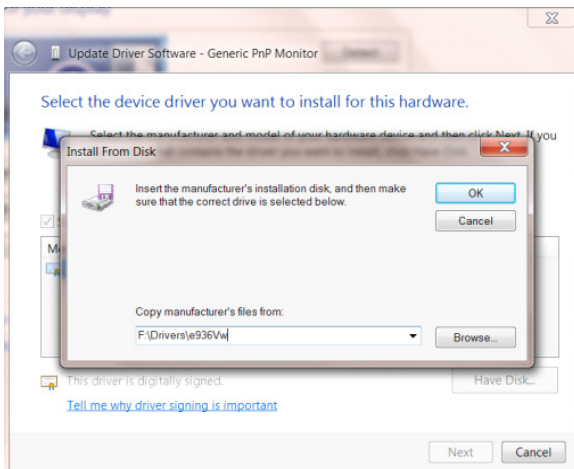

- 點選「xxx.inf」檔案，點選開啟鈕。按一下「確定」按鈕。
- 選擇顯示器型號後，點選「下一步」按鈕。檔案即自光碟複製到硬碟。
- 關閉全部開啟的視窗後取出光碟。
- 重新啟動系統。系統會自動選擇最高的再新率及相對應的色彩匹配設定組。

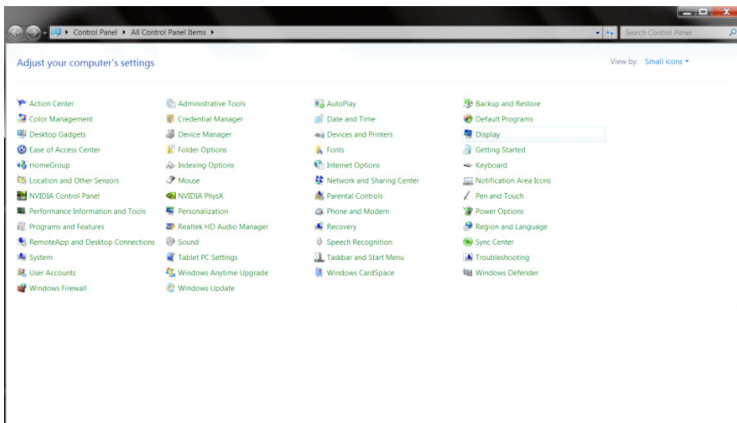

- 按一下「變更顯示設定」按鈕。

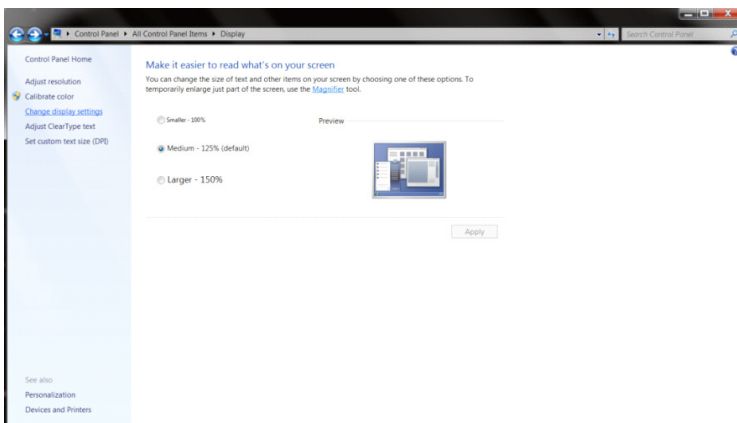

- 按一下「進階設定」按鈕。

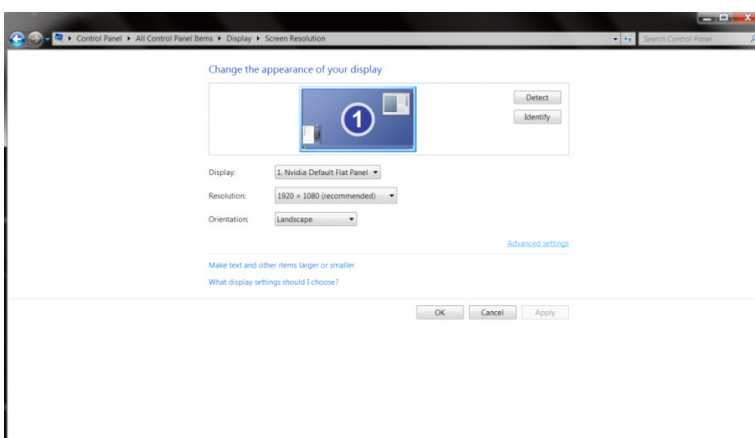

- 按一下「顯示器」標籤，然後按一下「內容」按鈕。

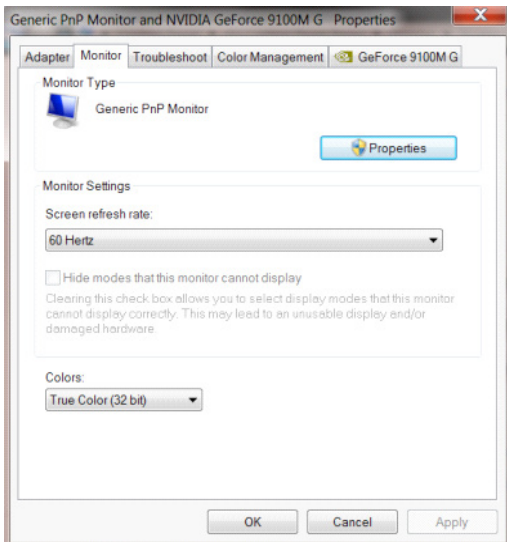

- 按一下「驅動程式」標籤。

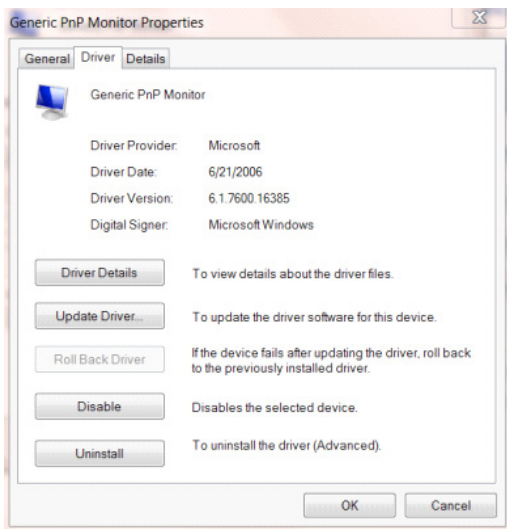

- 開啟「更新驅動程式軟體 - 通用 PnP 顯示器」視窗，方法是按一下「更新驅動程式 ...」再按一下「瀏覽電腦上的驅動程式軟體」鈕。

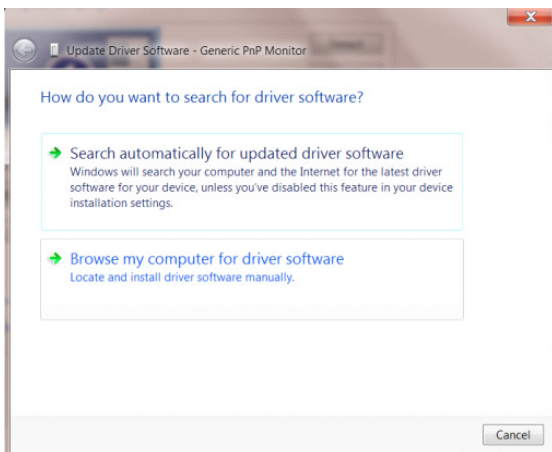

- 選擇「從電腦上的裝置驅動程式清單中挑選」。

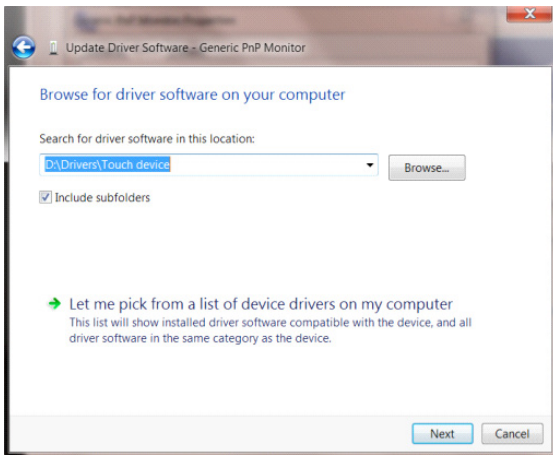

- 按一下「從磁碟」按鈕。按一下「瀏覽」按鈕，進入下一個目錄：
X:\Driver\module name (X 是電腦光碟機的代號)。

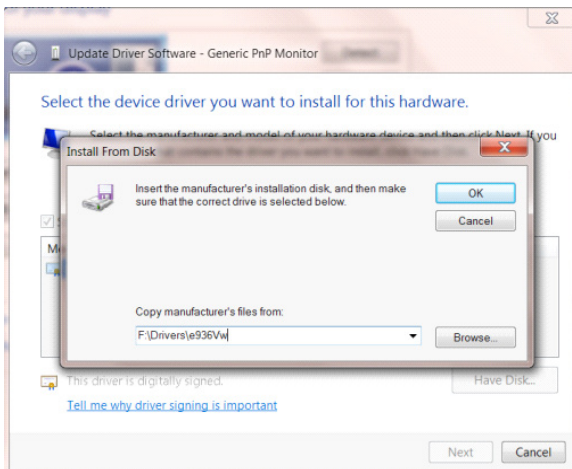

- 選擇「xxx.inf」檔案，然後按一下「開啟」按鈕。按一下「確定」按鈕。
- 選擇顯示器型號後，按一下「下一步」按鈕。檔案即自光碟複製到硬碟。
- 關閉全部開啟的視窗後取出光碟。
- 重新啟動系統。系統會自動選擇最高的再新率及相對應的色彩匹配設定組。

Windows 7

- 啟動 Windows® 7
- 點選開始後點選控制台。

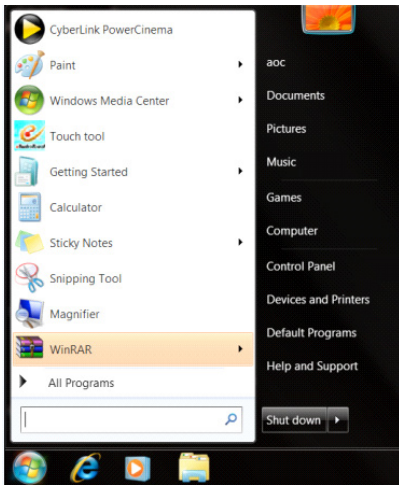

- 點選「顯示器」圖示。

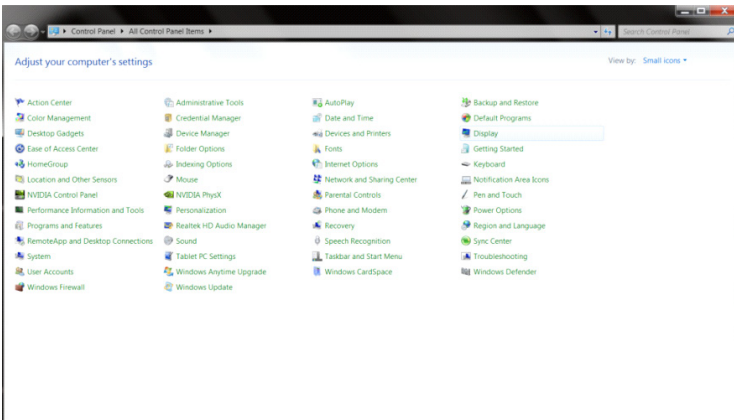

- 點選「改變顯示設定」按鈕。

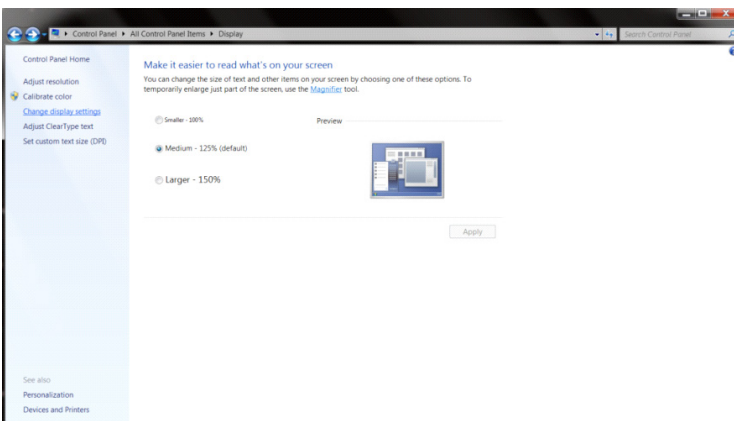

- 點選「進階設定」按鈕。

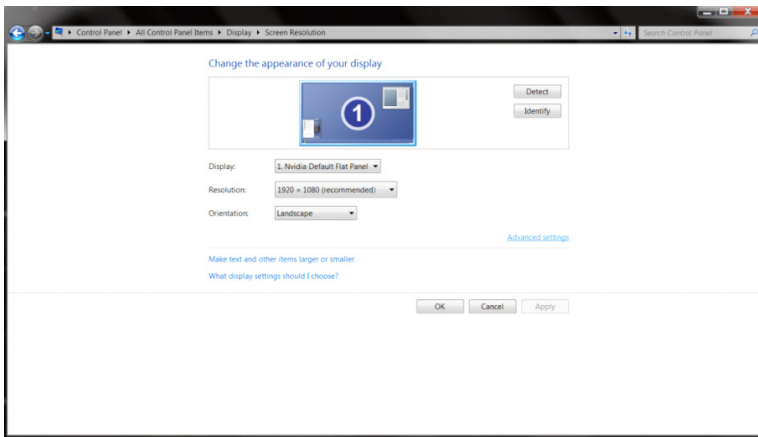

- 點選「顯示器」標籤，點選「內容」鈕。

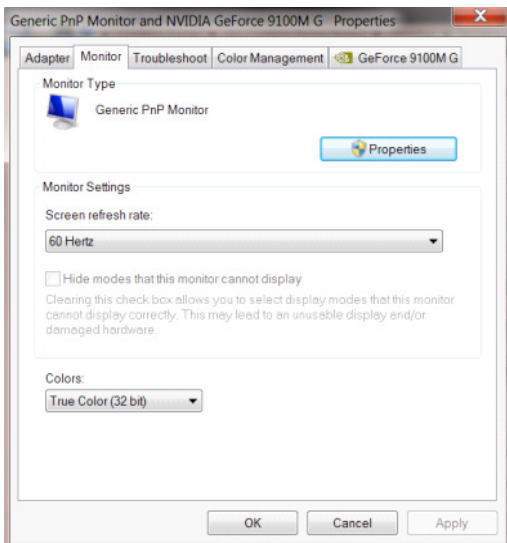

- 按一下「驅動程式」標籤。

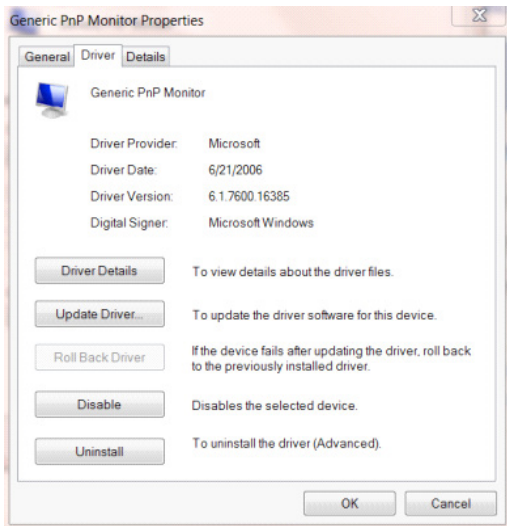

- 開啟「更新驅動程式軟體 - 通用 PnP 顯示器」視窗，方法是點選「更新驅動程式...」再點選「瀏覽電腦上的驅動程式軟體」鈕。

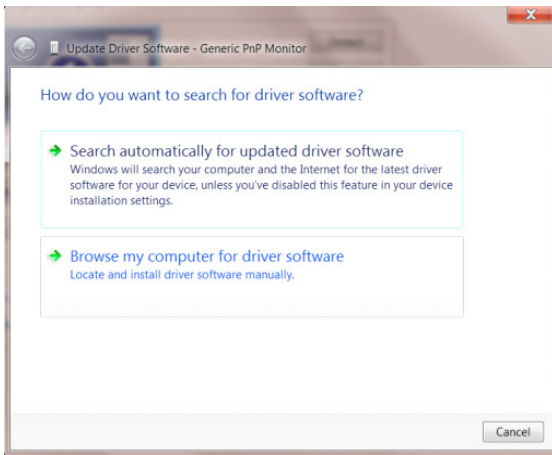

- 選擇「從電腦上的裝置驅動程式清單中挑選」。

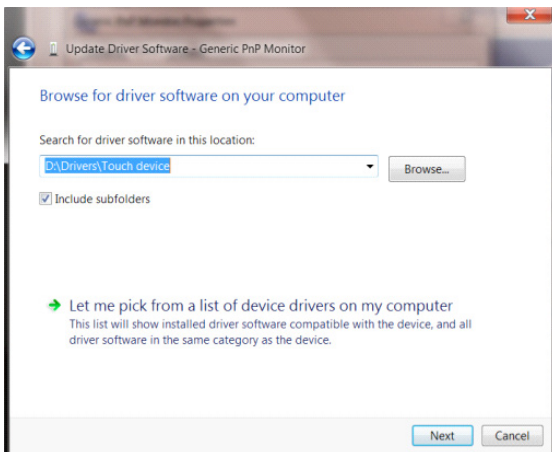

- 點選「從磁碟」按鈕。點選「瀏覽」鈕，進入下一個目錄：

X:\Driver\module name (X 是電腦光碟機的代號)。

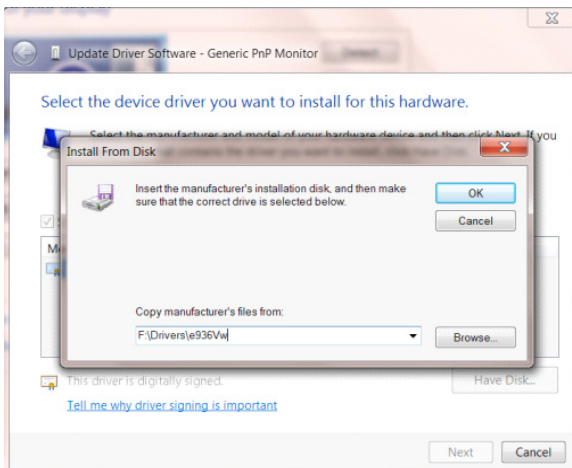

- 點選「xxx.inf」檔案，點選開啟鈕。按一下「確定」按鈕。
- 選擇顯示器型號後，點選「下一步」按鈕。檔案即自光碟複製到硬碟。
- 關閉全部開啟的視窗後取出光碟。
- 重新啟動系統。系統會自動選擇最高的再新率及相對應的色彩匹配設定組。

Prilagođavanje(Croatian)

Podešavanje optimalne razlučivosti

Windows 10

Za Windows 10:

- Kliknite desnom tipkom miša START.
- Kliknite "CONTROL PANEL (UPRAVLJAČKA PLOČA)".

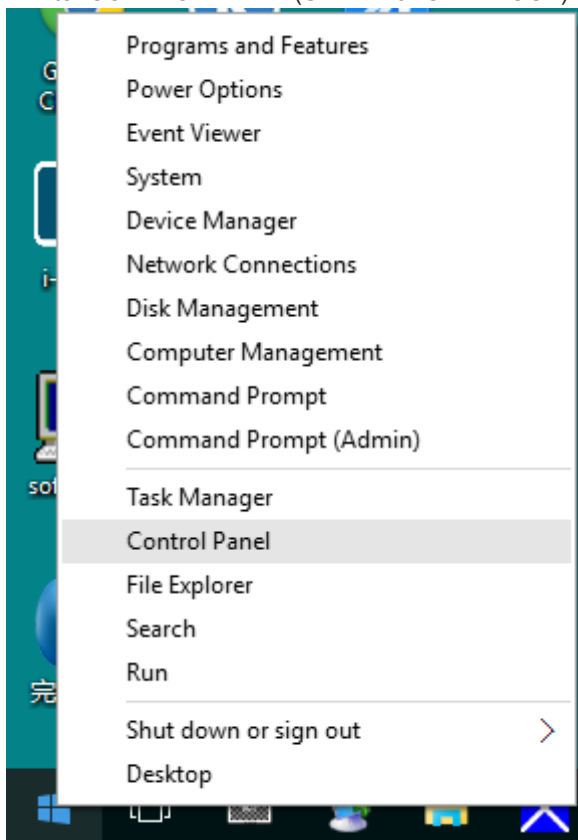

- Kliknite "DISPLAY (ZASLON)".

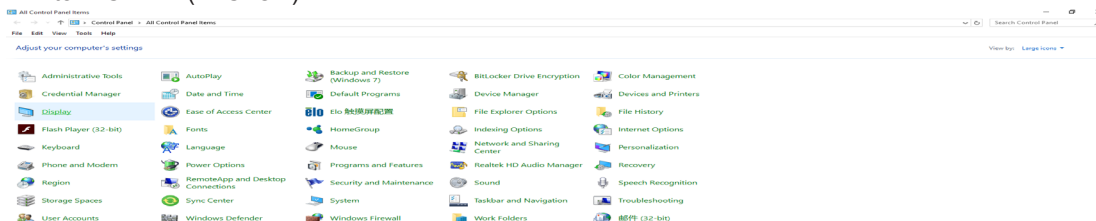

- Kliknite gumb “Change display settings (Promijeni postavke prikaza)”.

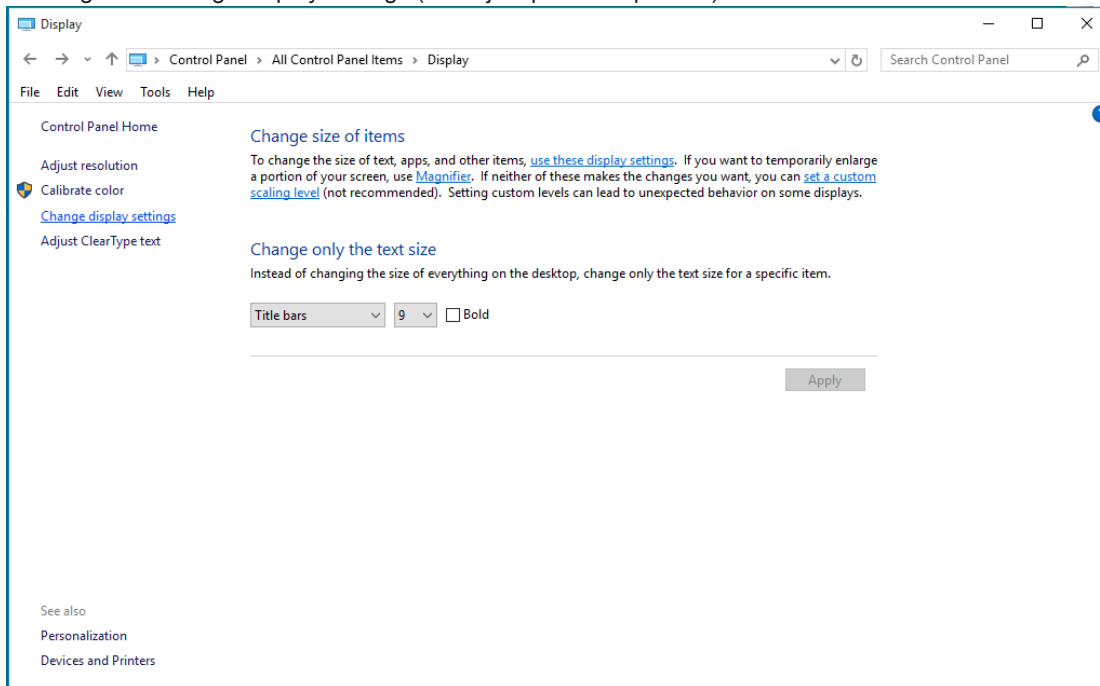

- Postavite SLIDE-BAR (KLIZNU TRAKU) za razlučivost na optimalnu zadanu razlučivost..

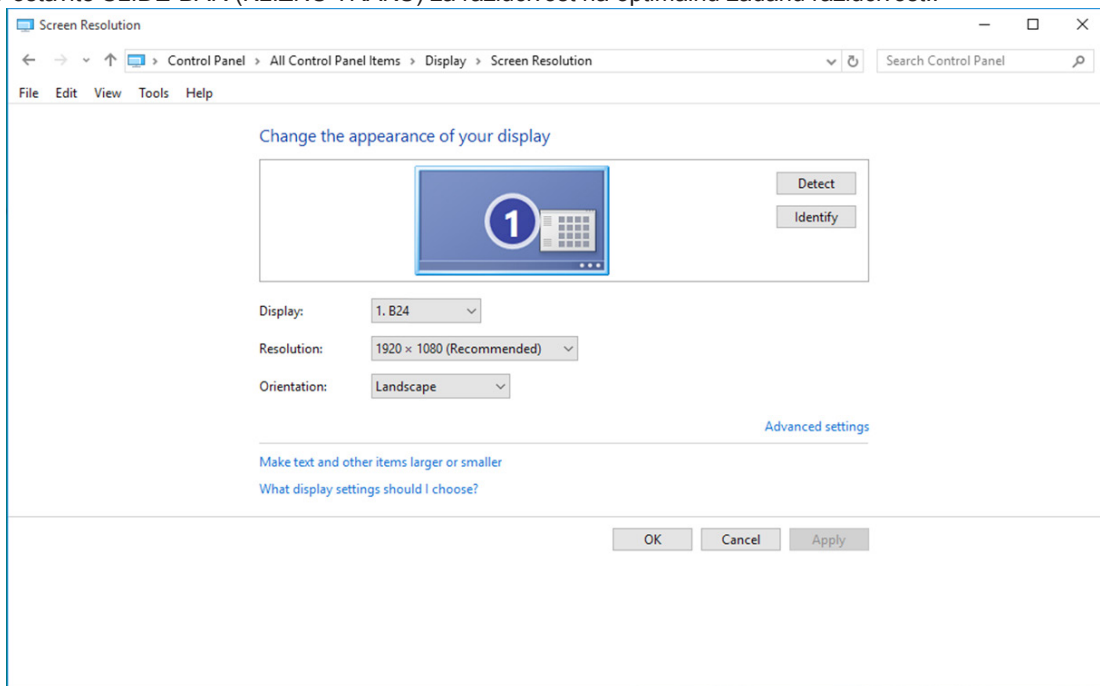

Windows 8

Za Windows 8:

- Desnom tipkom kliknite i kliknite All apps (Sve aplikacije) u donjem desnom kutu zaslona.

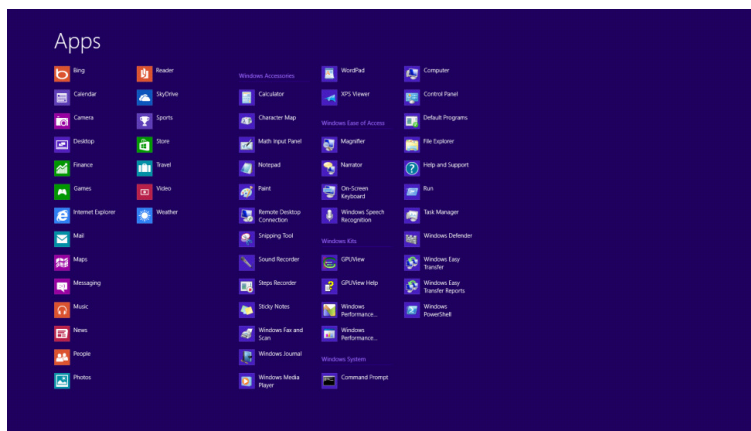
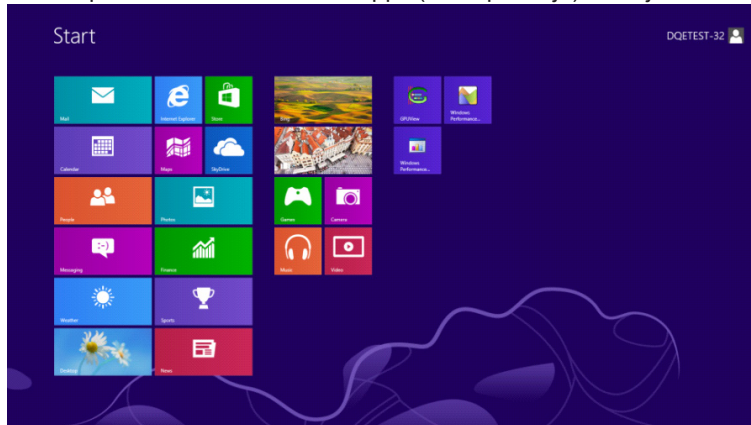

- Postavite "View by (Prikaz)" prema "Category (Kategoriji)".
- Kliknite "Appearance and Personalization (Izgled i personalizacija)".

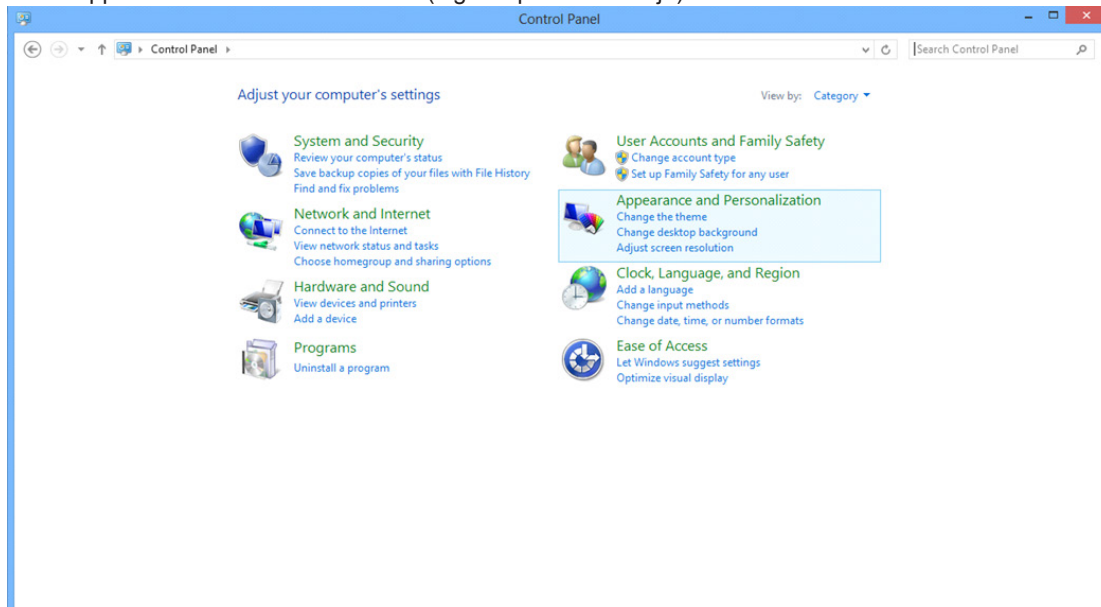

- Kliknite "DISPLAY (ZASLON)".

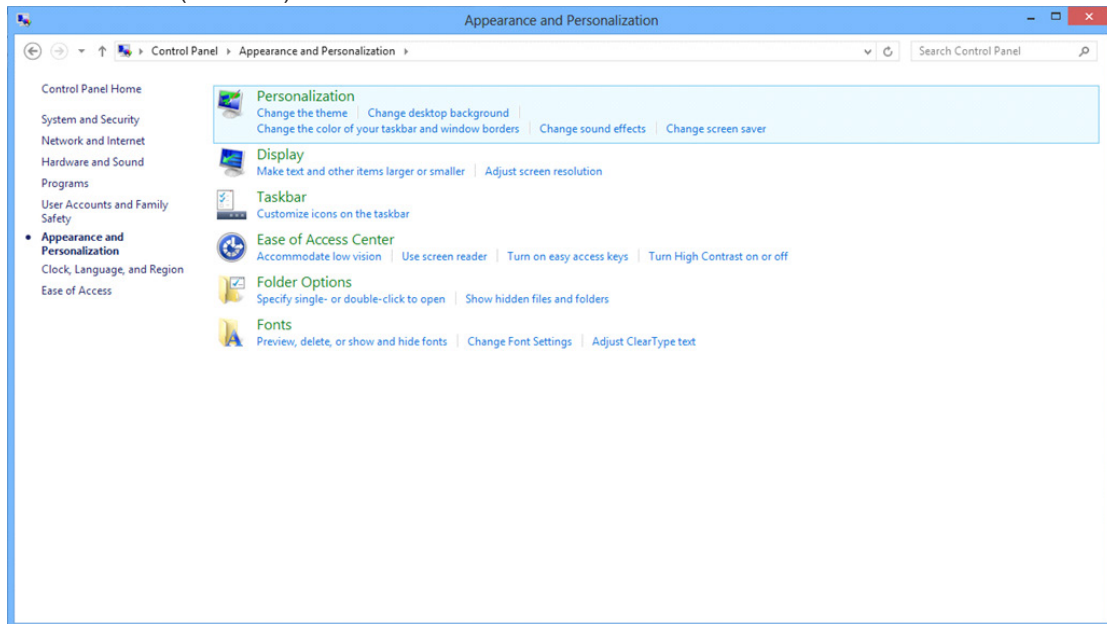

- Postavite SLIDE-BAR (KLIZNU TRAKU) za razlučivost na optimalnu zadanu razlučivost.

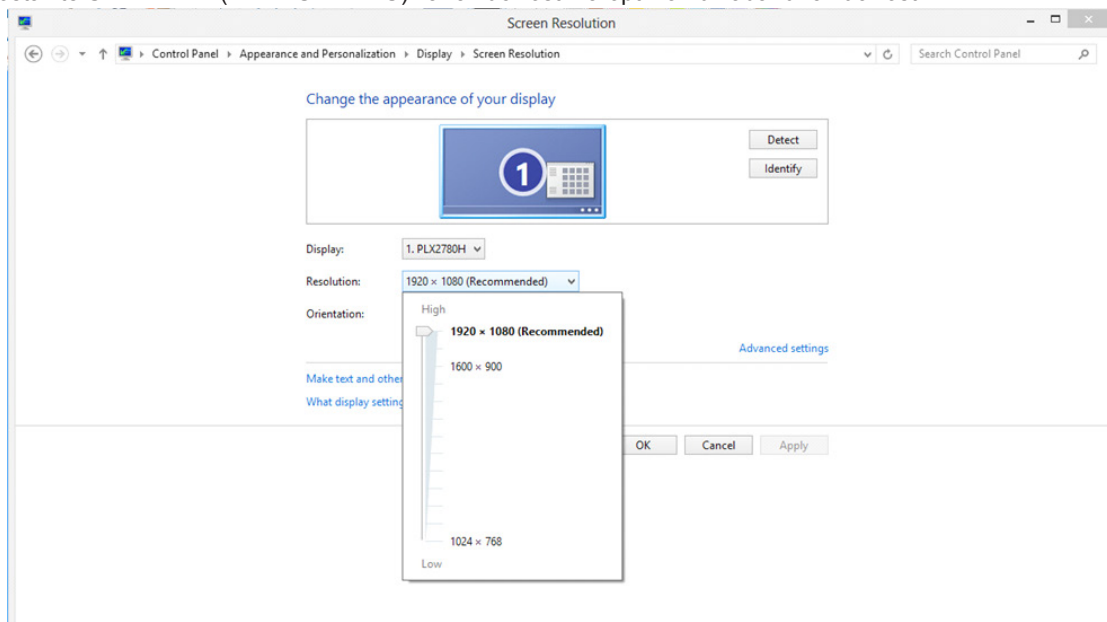

Windows 7

Za Windows 7:

- Kliknite START.
- Kliknite "CONTROL PANEL (UPRAVLJAČKA PLOČA)".

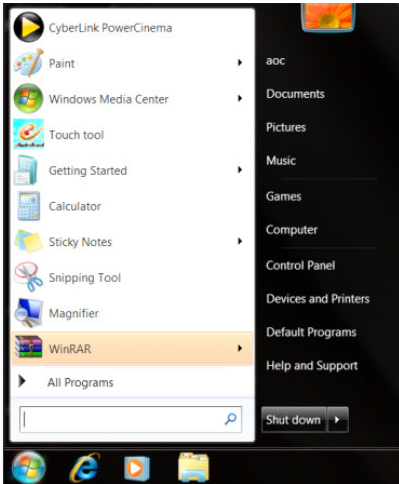

- Kliknite "Appearance (Izgled)".

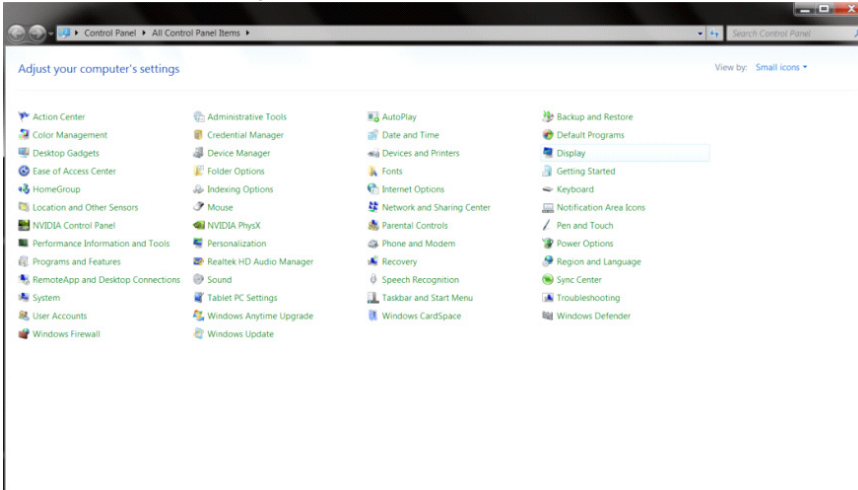

- Kliknite "DISPLAY (ZASLON)".

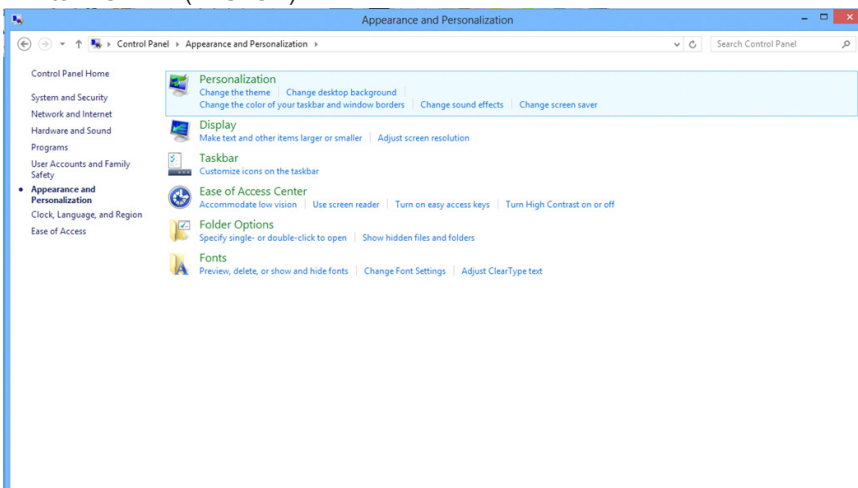

- Kliknite gumb “Change display (Promijeni postavke prikaza)”.

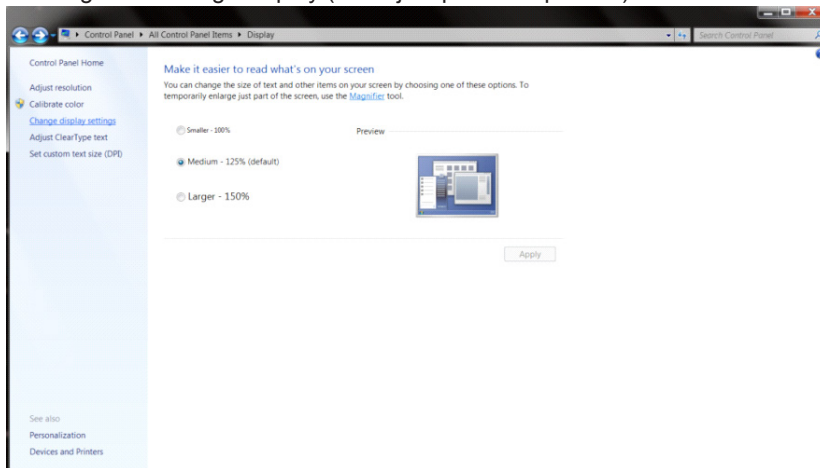

- Postavite SLIDE-BAR (KLIZNU TRAKU) za razlučivost na optimalnu zadanu razlučivost.

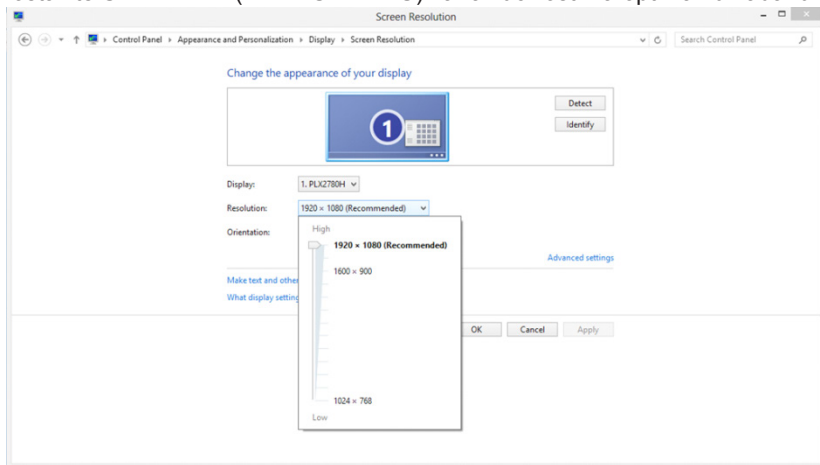

Upravljački program(Croatian)

Upravljački program monitora

Windows 10

- Pokrenite Windows® 10
- Kliknite desnom tipkom miša START.
- Kliknite "Control Panel". (Upravljačka ploča)

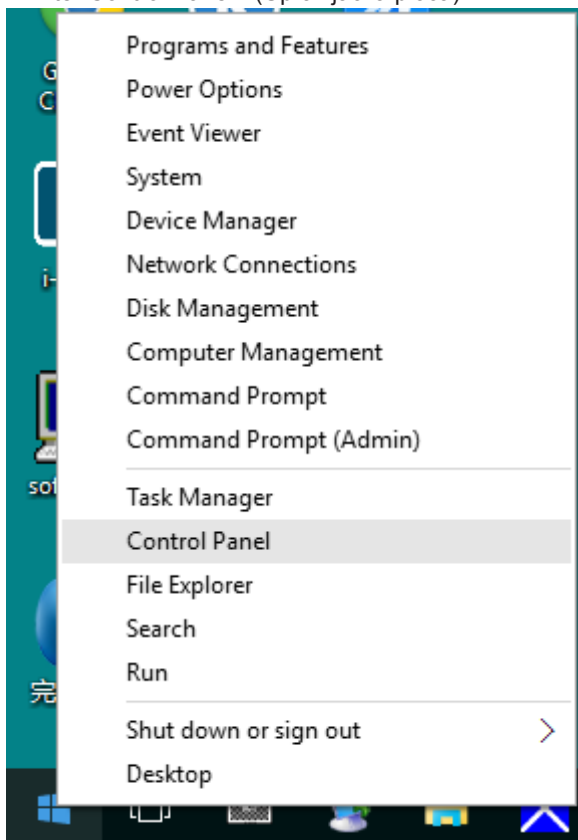

- Kliknite ikonu "DISPLAY (Zaslon)".

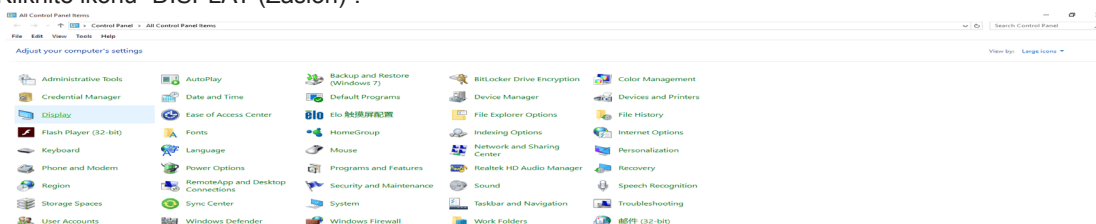

- Kliknite na gumb “Change display settings (Promijeni postavke prikaza)”

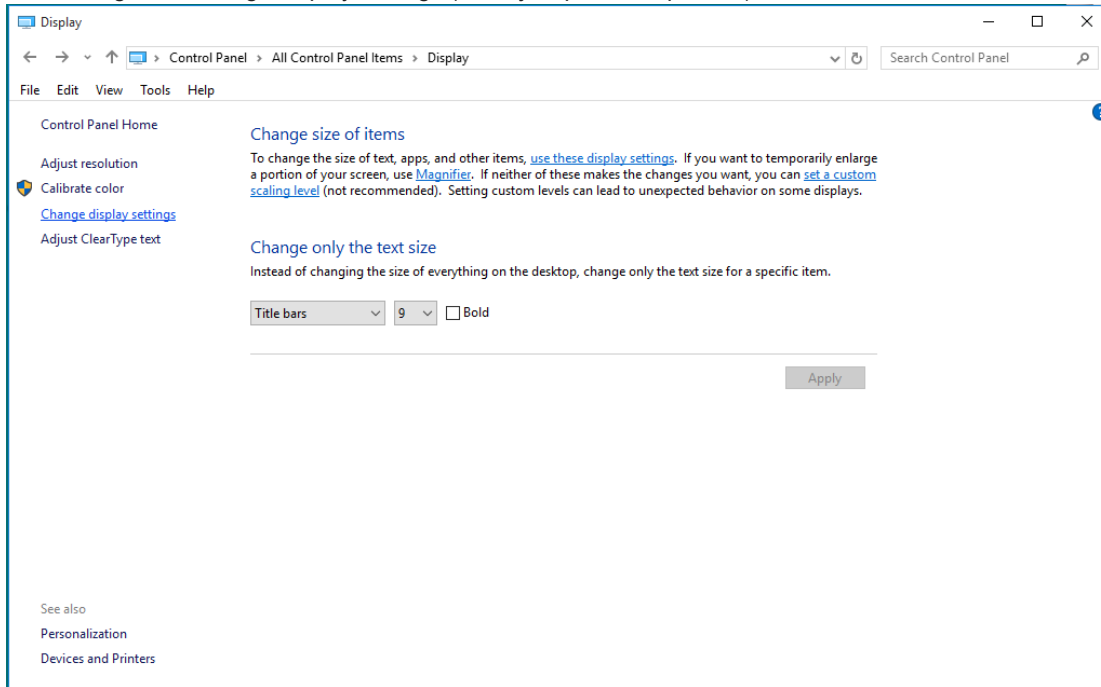

- Kliknite na gumb “AdvancedSettings (Napredne postavke)”.

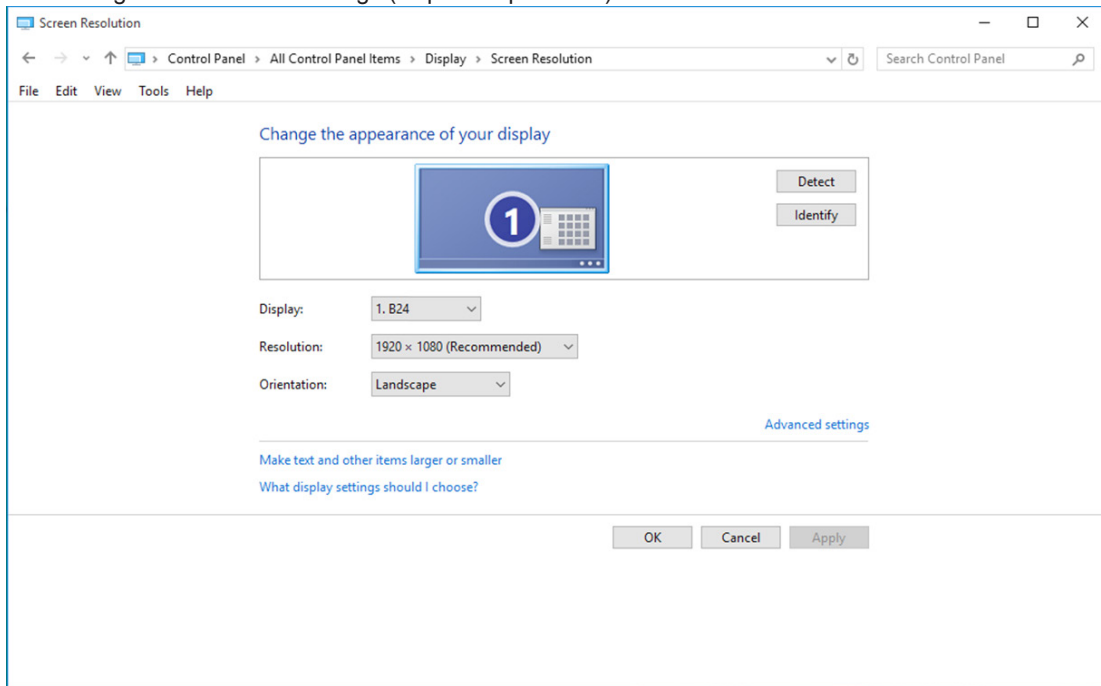

- Kliknite karticu “Monitor” a zatim kliknite gumb “Properties (Svojstva)”.

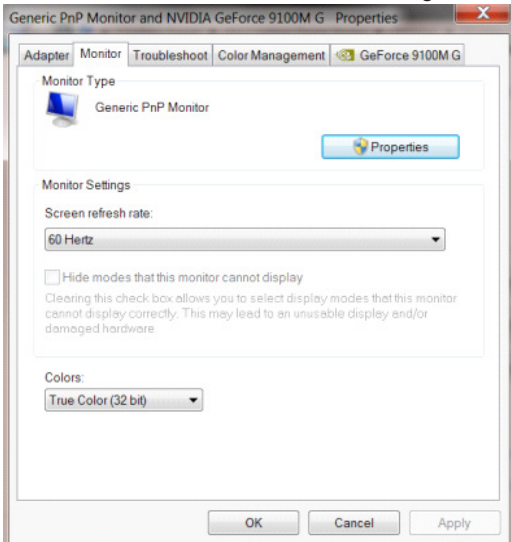

- Kliknite karticu “Driver (Upravljački program)”.

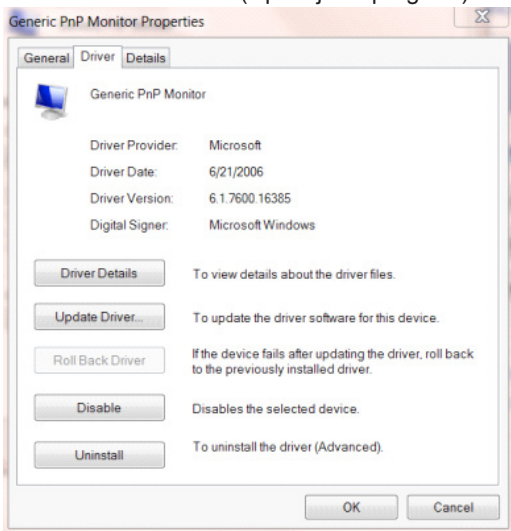

- Otvorite prozor “Update Driver Software-Generic PnP Monitor (Ažuriraj softver upravljačkog programa-Generic PnP Monitor)” tako da kliknete “Update Driver... (Ažuriraj softver...)” i zatim kliknite gumb “Browse my computer for driver software (Pretraži softver upravljačkih programa na mojem računalu)” .

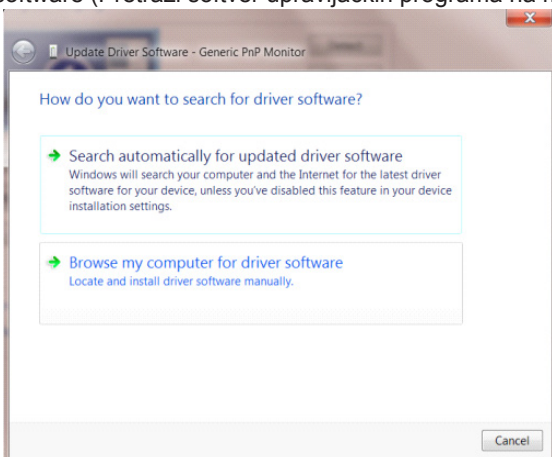

- Izaberite “Let me pick from a list of device drivers on my computer (Dopusti mi izbor s popisa upravljačkih programa na mom računalu)”.

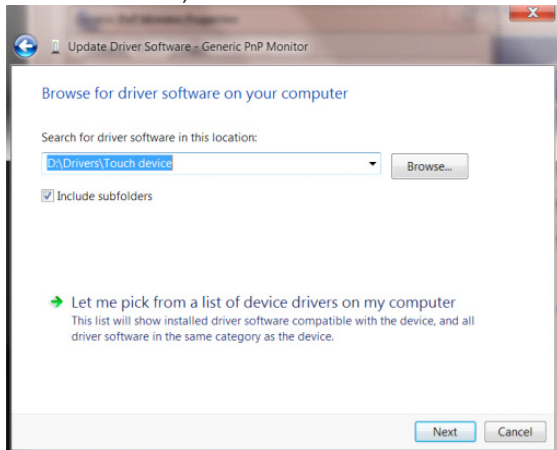

- Kliknite gumb “Have Disk (Imam disk)”. Pritisnite gumb “Browse (Potraži)” i dođite od ovog direktorija: X:\Driver\module name (gdje je X slovo pogona za CD-ROM pogon).

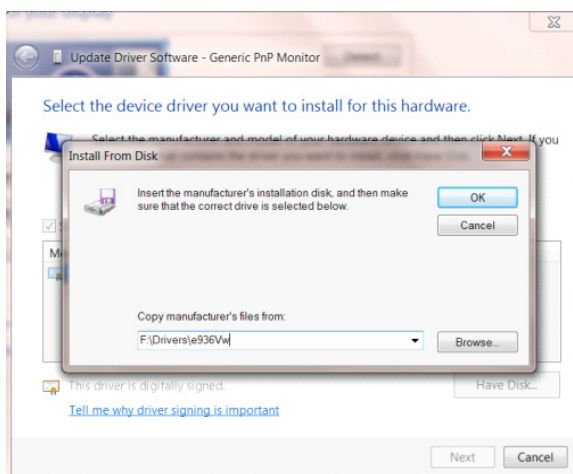

- Odaberite datoteku “xxx.inf” pa kliknite gumb “Open (Otvori)”. Kliknite na gumb “OK” .
- Odaberite model monitora i pritisnite gumb “Next (Dalje)”. Datoteke će se kopirati s CD-a na čvrsti disk računala.
- Zatvorite sve otvorene prozore i uklonite CD.
- Iznova pokrenite sustav. Sustav će automatski izabrati maksimalnu stopu osvježavanja i odgovarajuće profile usklađivanja boja.

Windows 8

- Pokrenite Windows® 8
- Desnom tipkom kliknite i kliknite All apps (Sve aplikacije) u donjem desnom kutu zaslona.



- Kliknite ikonu “Control Panel (Upravljačka ploča)”
- Postavite “View by (Prikaz)” na “Large icons (Velike ikone)” ili “Small icons (Male ikone)”.

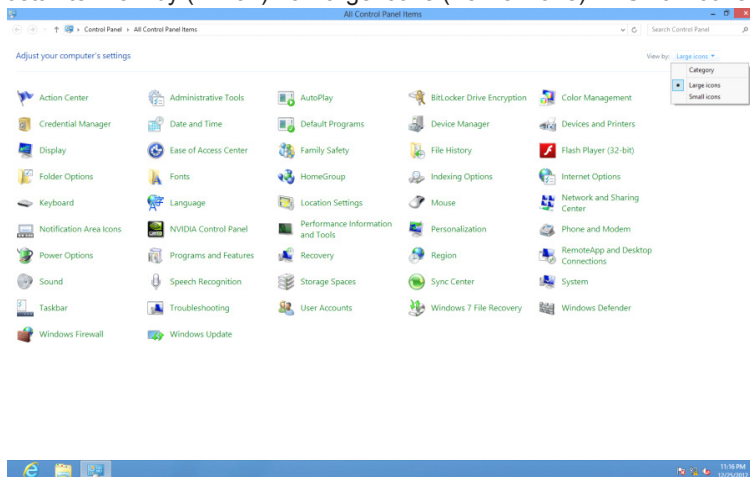

- Kliknite ikonu “Display (Zaslon)”.

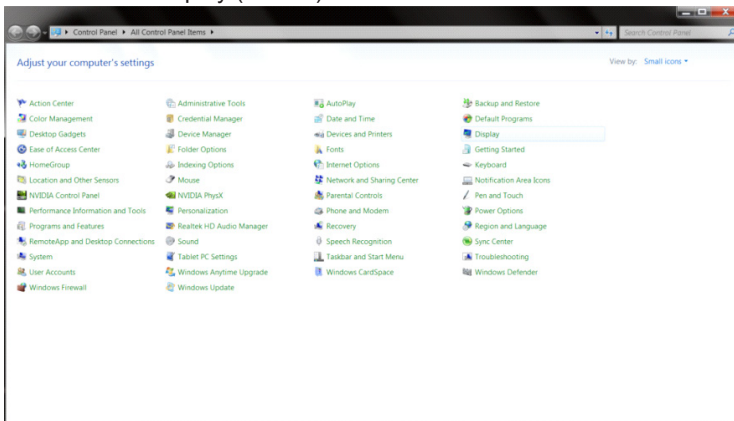

- Kliknite gumb “Change display settings (Promijeni postavke zaslona)”.

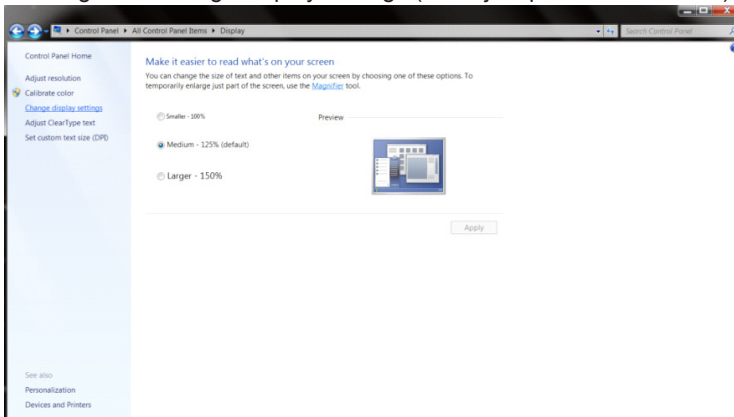

- Kliknite gumb “Advanced Settings (Napredne postavke)”.

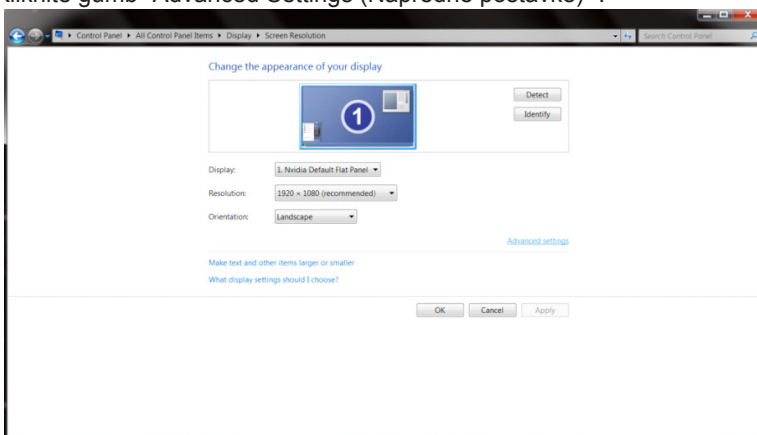

- Kliknite karticu “Monitor” i zatim kliknite gumb “Properties (Svojstva)” .

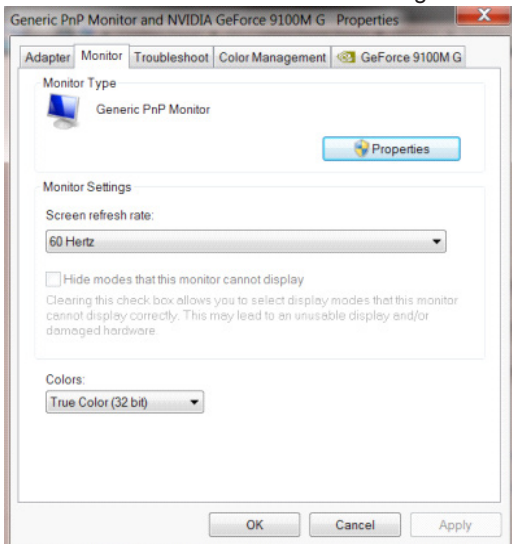

- Kliknite karticu “Driver (Upravljački program)” .

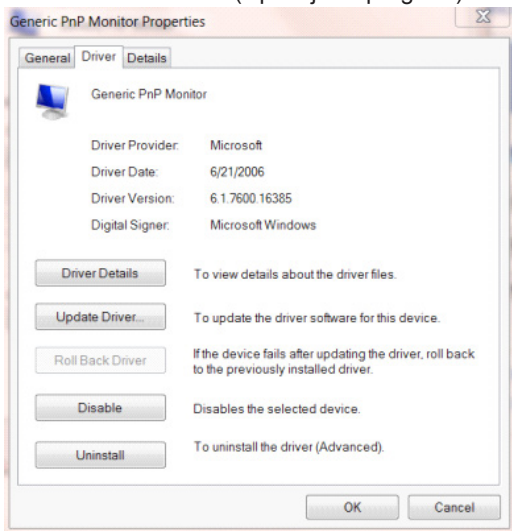

- Otvorite prozor “Update Driver Software-Generic PnP Monitor (Ažuriraj softver upravljačkog programa za generički PnP monitor)” tako da kliknete na “Update Driver... (Ažuriraj softver...)”i zatim kliknite gumb “Browse my computer for driver software (Potražiti ću upravljačke programe na svom računalu)” .

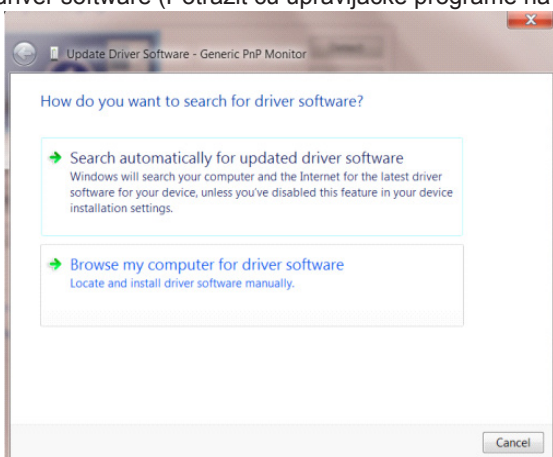

- Izaberite “Let me pick from a list of device drivers on my computer (Dopusti mi izbor s popisa upravljačkih programa na mom računalu)”.

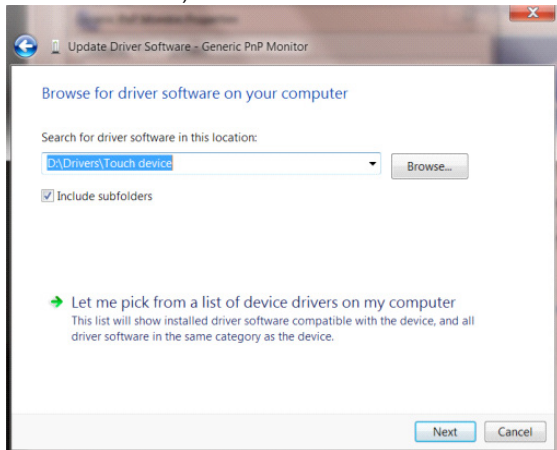

- Kliknite gumb “Have Disk (Imam disk)” . Kliknite gumb “Browse (Pretraži)” i idite u sljedeći direktorij: X:\Driver\module name (gdje je X slovo pogona za CD-ROM pogon).

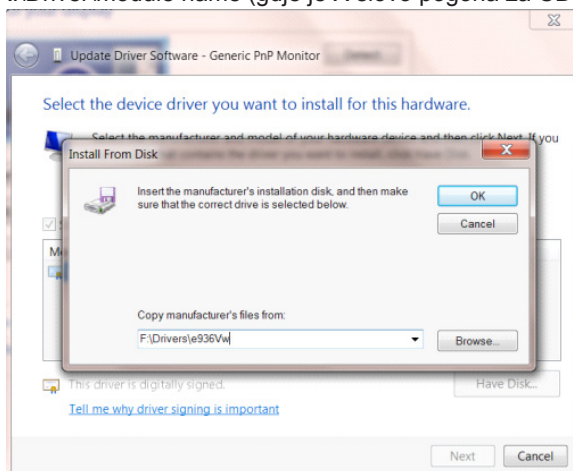

- Izaberite datoteku “xxx.inf” i kliknite gumb “Open (Otvori)” . Kliknite gumb “OK” .
- Izaberite model monitora i kliknite gumb “Next (Sljedeće)” . Datoteke će se kopirati s CD-a na čvrsti disk računala.
- Zatvorite sve otvorene prozore i uklonite CD.
- Iznova pokrenite sustav. Sustav će automatski izabrati maksimalnu stopu osvježavanja i odgovarajuće profile usklađivanja boja.

Windows 7

- Pokrenite Windows® 7
- Kliknite gumb “Start” (Početak) pa kliknite “ Control (Upravljačka ploča)”.

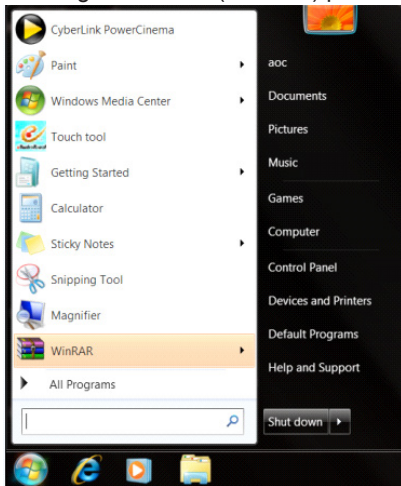

- Kliknite ikonu “Display (Zaslon)”.

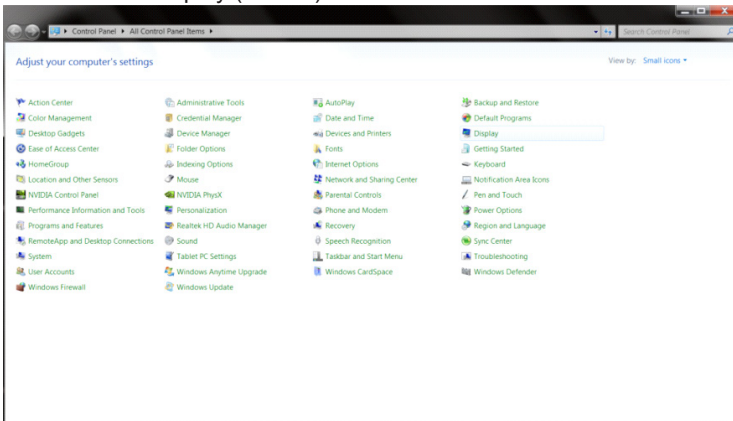

- Kliknite gumb “Change display (Promijeni postavke prikaza)”.

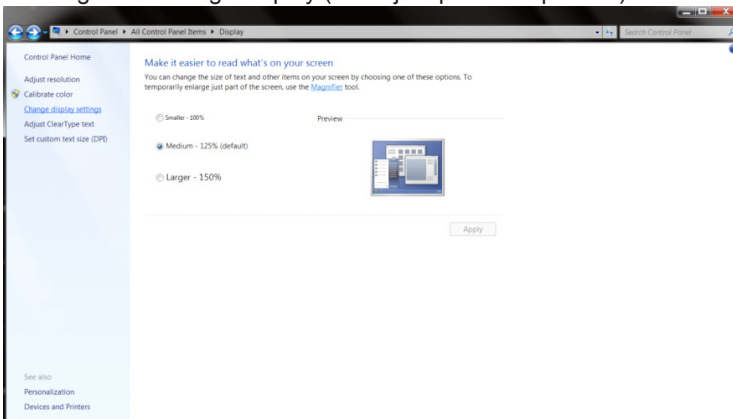

- Kliknite gumb “Advanced Settings (Napredne Postavke)”.

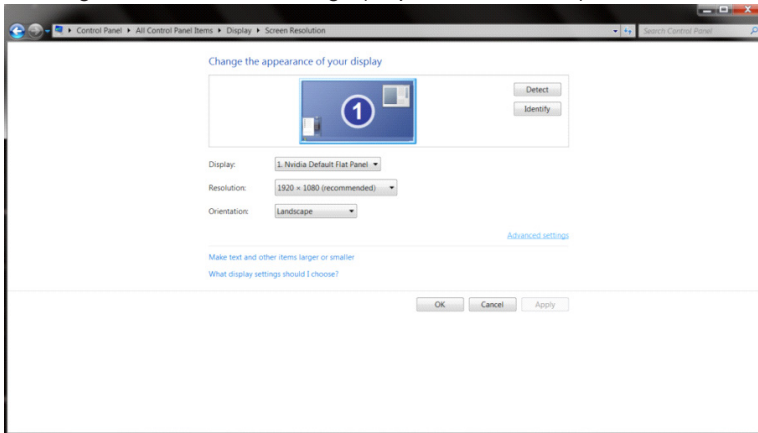

- Kliknite karticu “Monitor” a zatim kliknite gumb “Properties (Svojstva)”.

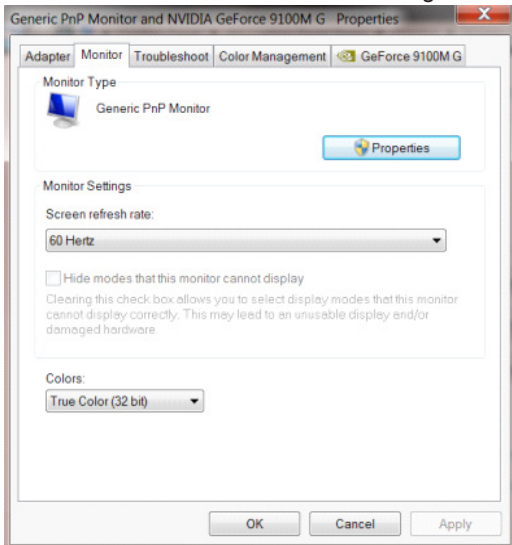

- Kliknite karticu “Driver (Upravljački program)”.

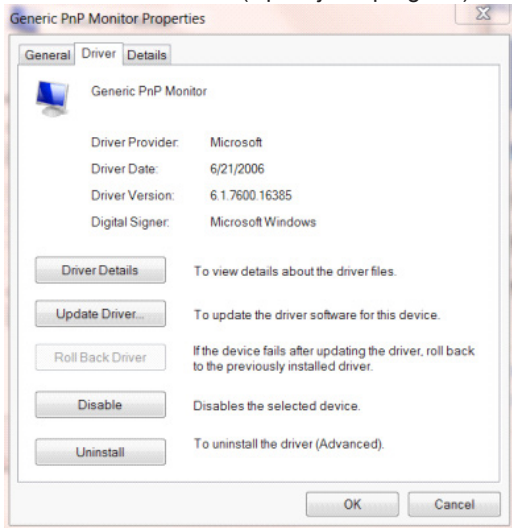

- Otvorite prozor “Update Driver Software-Generic PnP Monitor (Ažuriraj softver upravljačkog programa generičkog PnP monitora)” tako da kliknete na “Update Driver... (Ažuriraj softver...)” i zatim kliknete gumb “Browse my computer for driver software (Potražiti ću upravljačke programe na svom računalu)”.

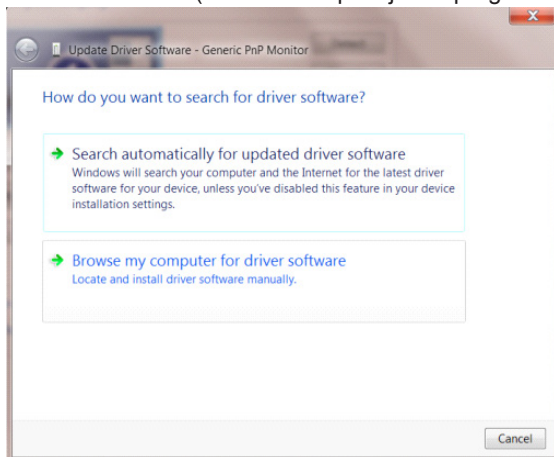

- Izaberite “Let me pick from a list of device drivers on my computer (Dopusti mi izbor s popisa upravljačkih programa na mom računalu)”.

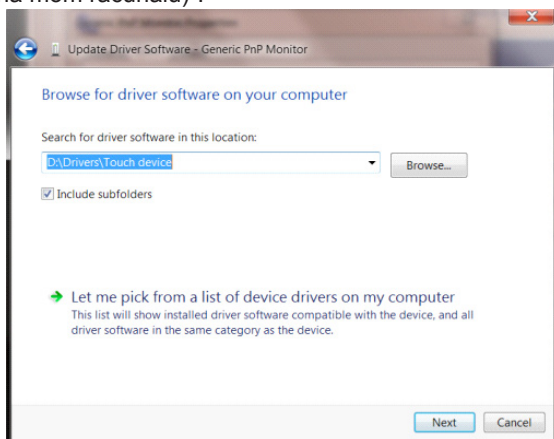

- Kliknite gumb “Have Disk (Imam disk)”. Pritisnite gumb “Browse (Potraži)” i dođite od ovog direktorija: X:\Driver\module name (gdje je X slovo pogona za CD-ROM pogon).

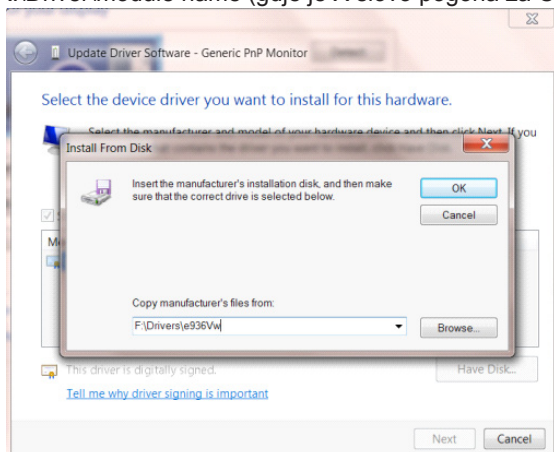

- Odaberite datoteku “xxx.inf” pa kliknite gumb “Open (Otvori)”. Kliknite na gumb “OK” (U redu).
- Odaberite model monitora i pritisnite gumb “Next (Dalje)”. Datoteke će se kopirati s CD-a na čvrsti disk računala.
- Zatvorite sve otvorene prozore i uklonite CD.
- Iznova pokrenite sustav. Sustav će automatski izabrati maksimalnu stopu osvježavanja i odgovarajuće profile usklađivanja boja.

Nastavení(Czech)

Nastavení optimálního rozlišení

Windows 10

Windows 10:

- Klikněte pravým tlačítkem na položku START.
- Klikněte na položku „CONTROL PANEL (OVLÁDACÍ PANELY)“.

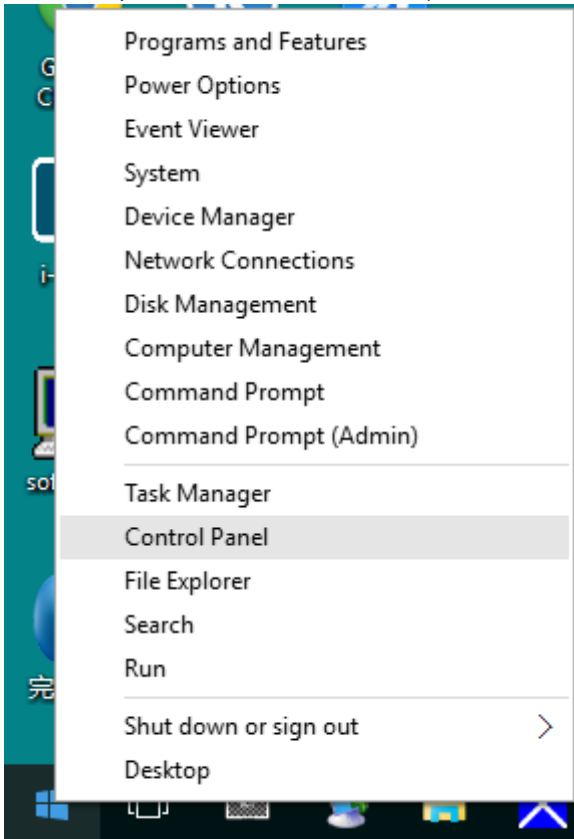

- Klikněte na položku „DISPLAY (ZOBRAZENÍ)“.

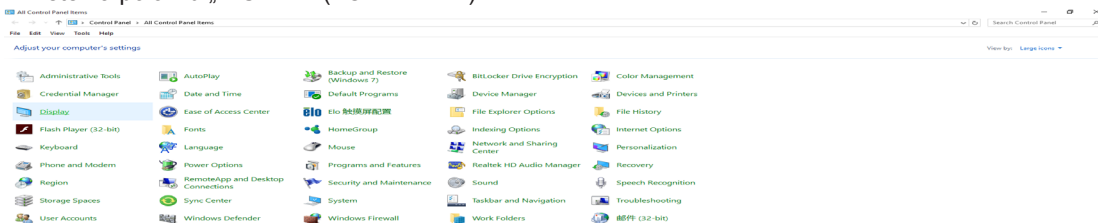

- Klikněte na tlačítko „Change display settings (Změnit nastavení zobrazení)“.

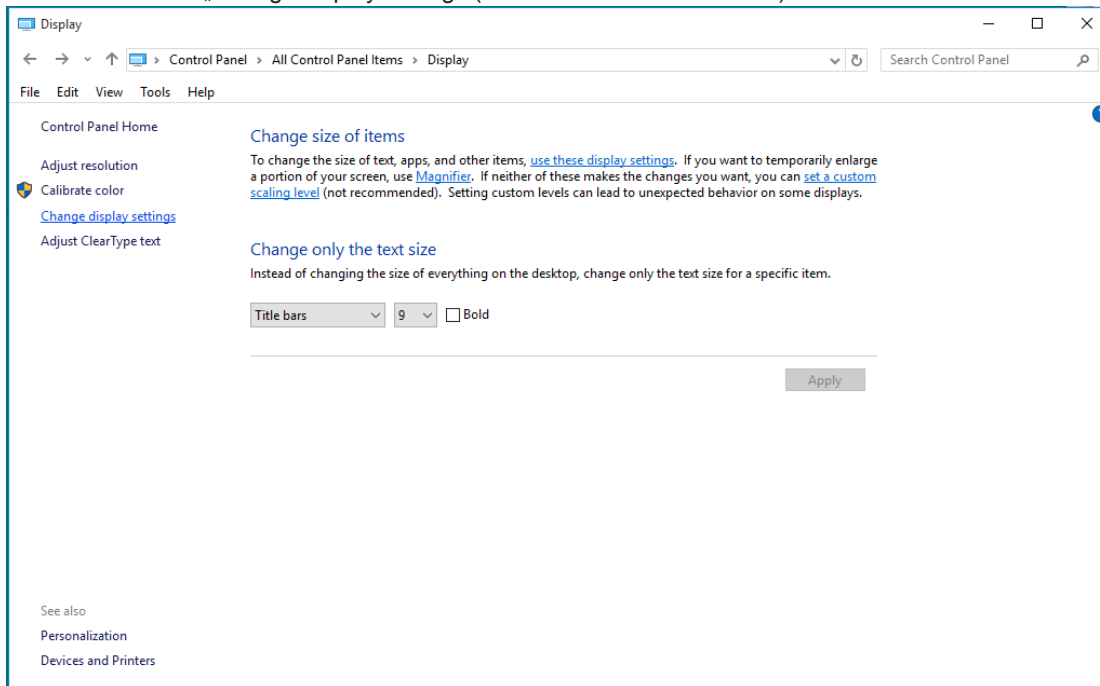

- Nastavte SLIDE-BAR (POSUVNÍK) rozlišení na optimální předvolené rozlišení.

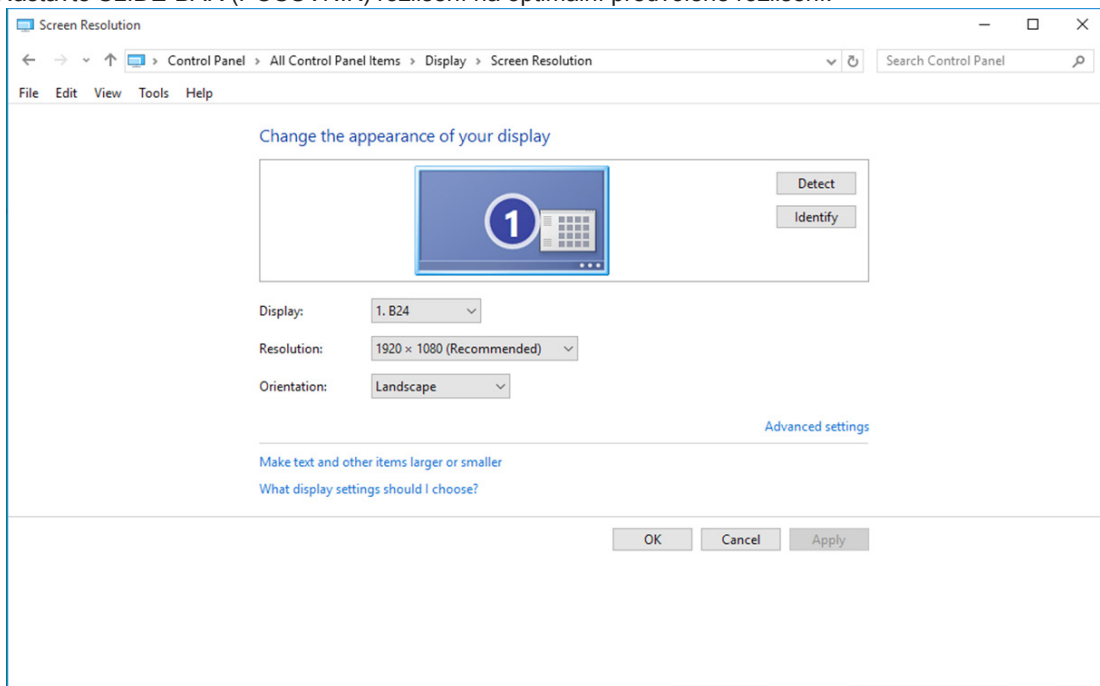

- Klepněte na položku „DISPLAY (ZOBRAZENÍ)“.

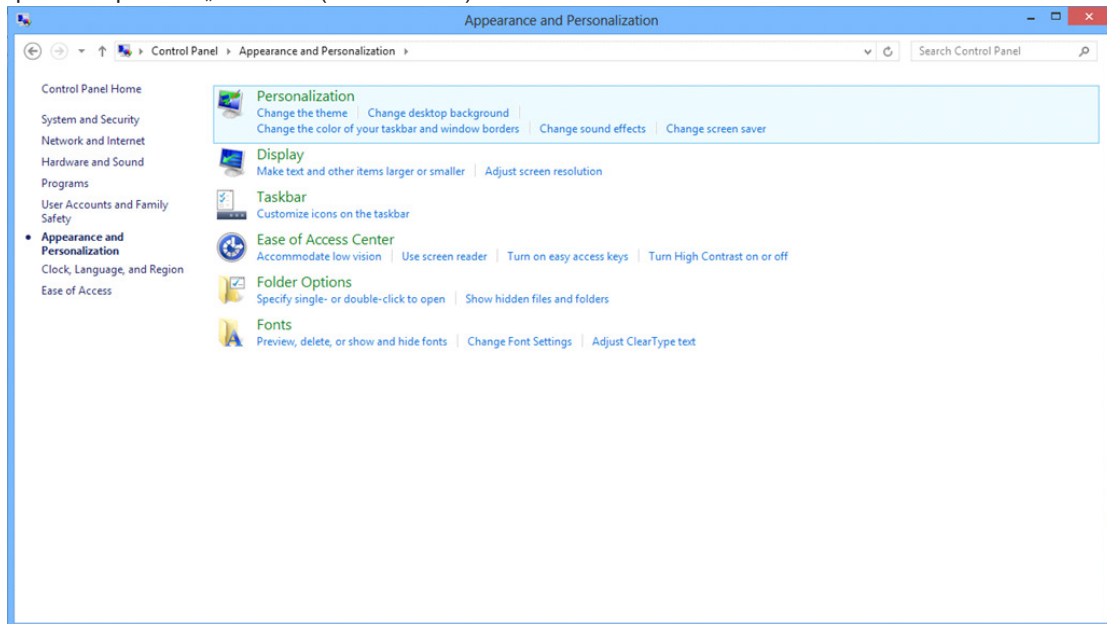

- Nastavte SLIDE-BAR (POSUVNÍK) rozlišení na optimální předvolené rozlišení

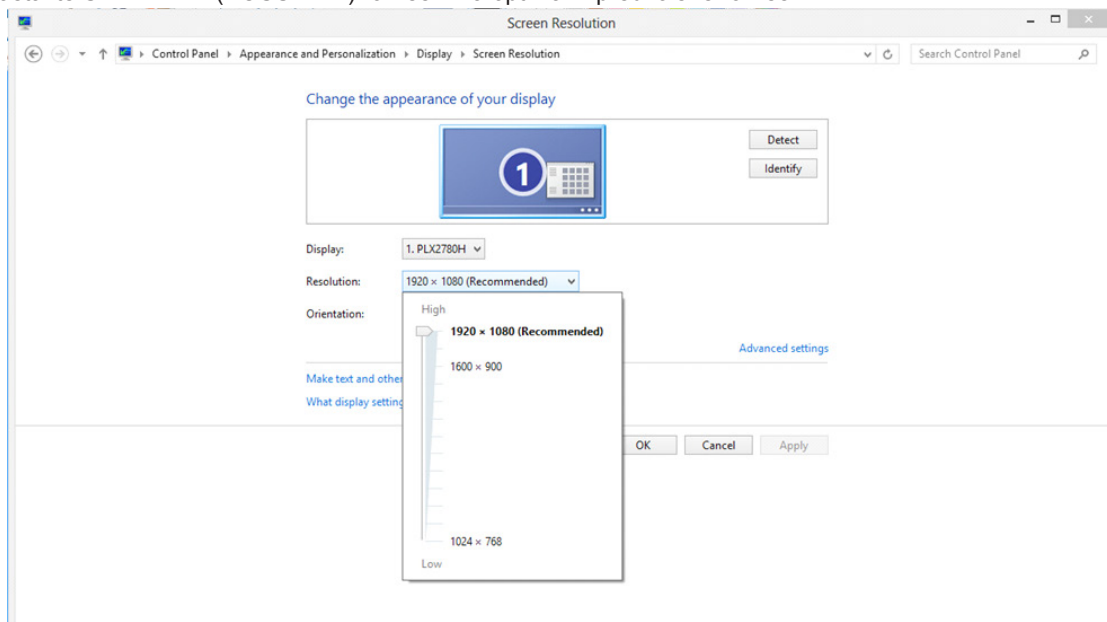

Windows 7

Windows 7:

- Klikněte na tlačítko START.
- Klikněte na položku „CONTROL PANEL (OVLÁDACÍ PANELE)“.

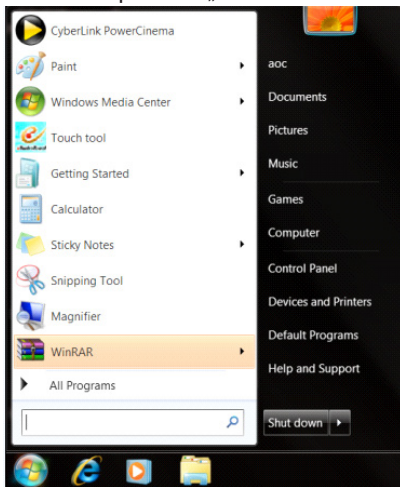

- Klikněte na položku „Appearance (Vzhled)“.

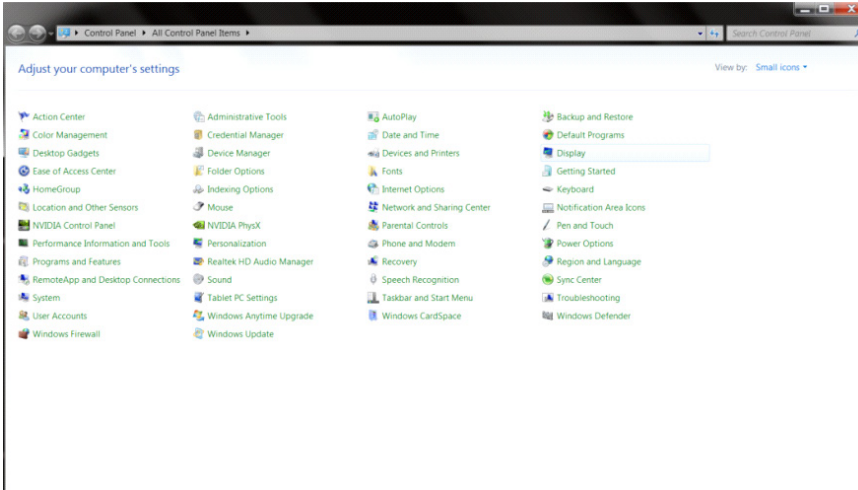

- Klikněte na položku „DISPLAY (ZOBRAZENÍ)“.

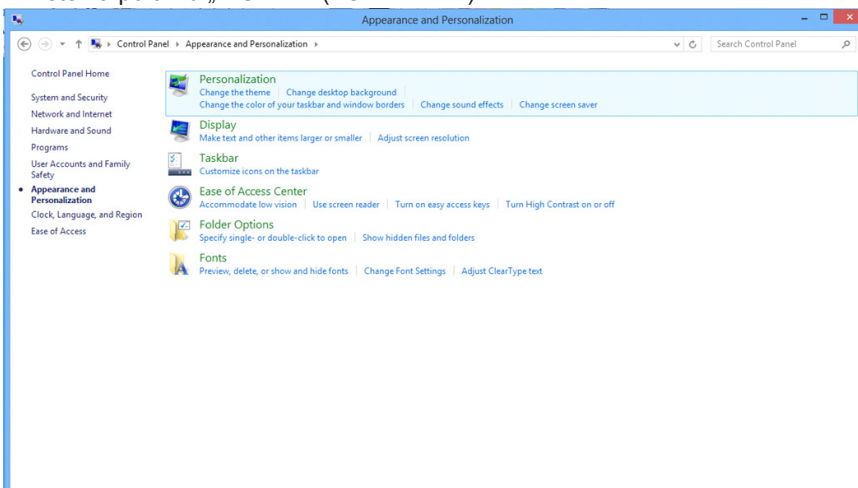

- Klepněte na tlačítko „Change display settings (Změnit nastavení zobrazení)“.

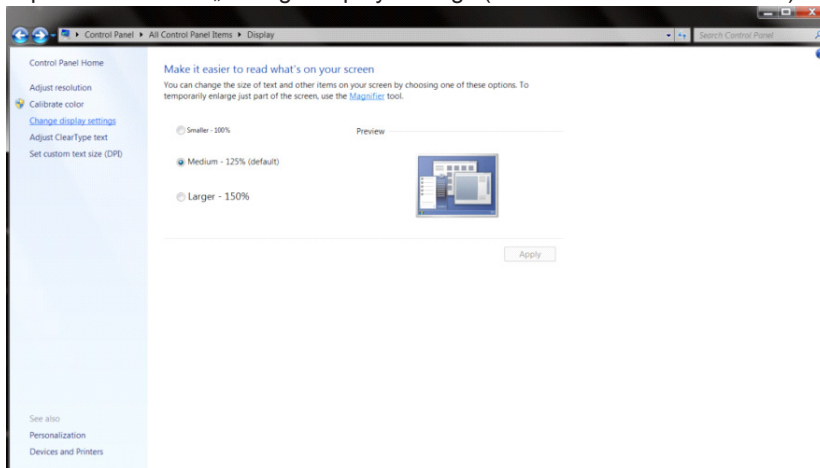

- Nastavte SLIDE-BAR (POSUVNÍK) rozlišení na optimální předvolené rozlišení

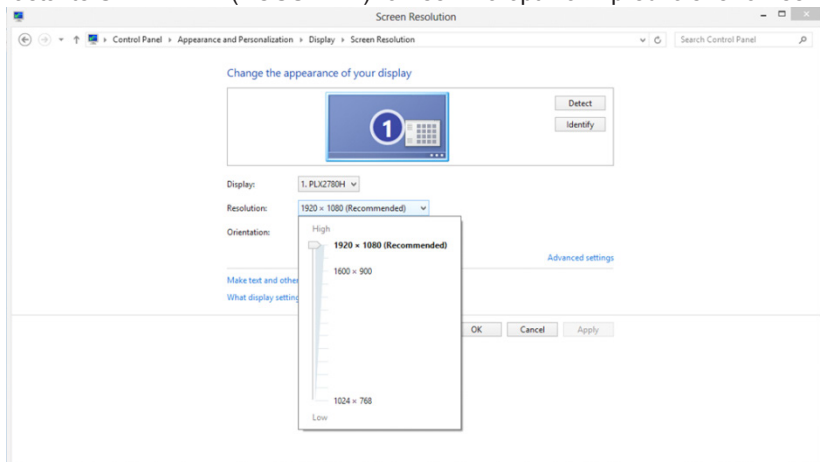

Ovladač(Czech)

Ovladač monitoru

Windows 10

- Spustíte operační systém Windows® 10
- Klikněte pravým tlačítkem na položku START.
- Klikněte na položku „Control Panel (Ovládací panely)“.

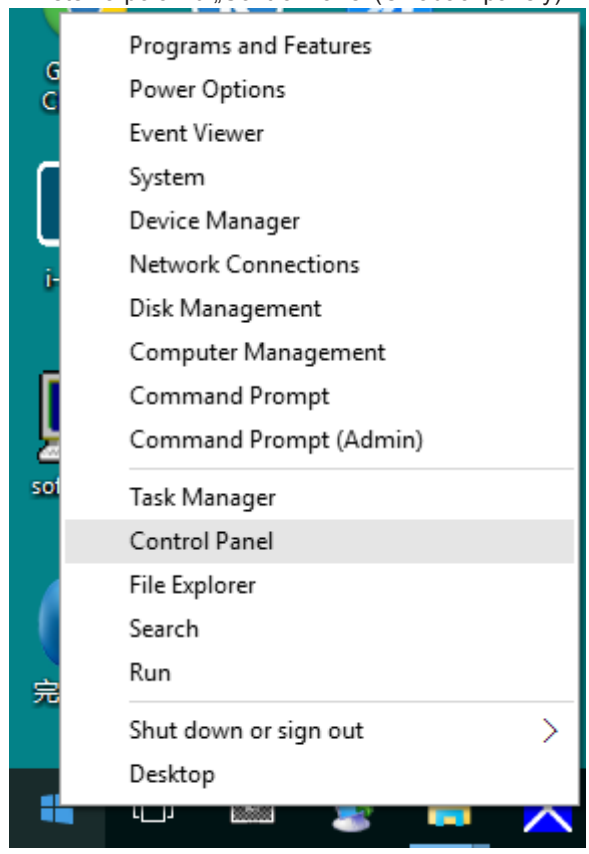

- Klikněte na ikonu „Display (Zobrazení)“.

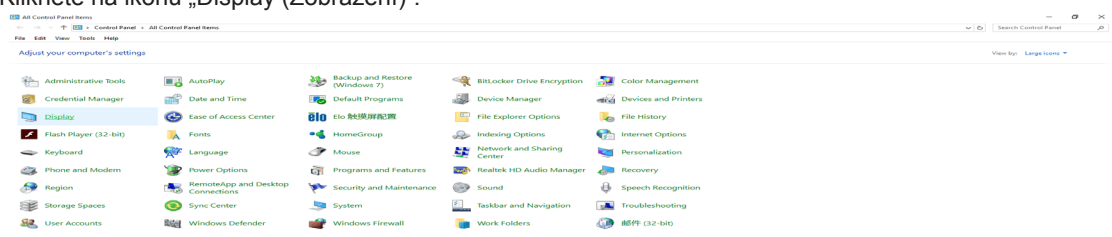

- Klikněte na tlačítko „Change display settings (Změnit nastavení zobrazení)“

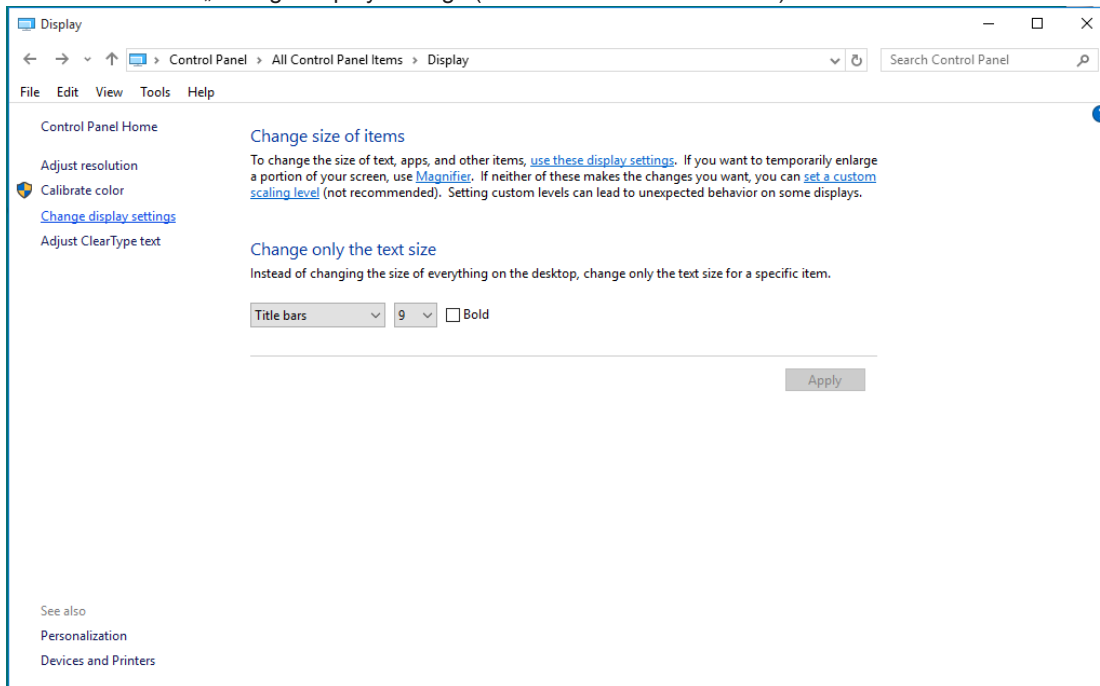

- Klikněte na tlačítko „AdvancedSettings (Upřesnit nastavení)“.

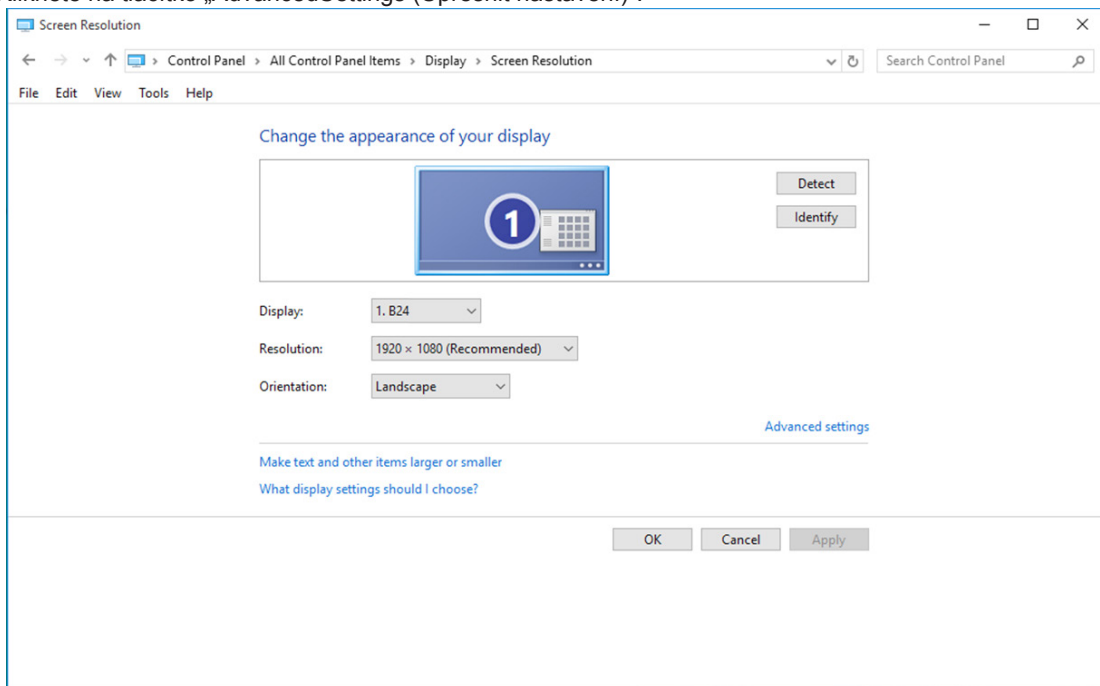

- Klepněte na kartu „Monitor“ a potom klepněte na tlačítko „Properties (Vlastnosti)“.

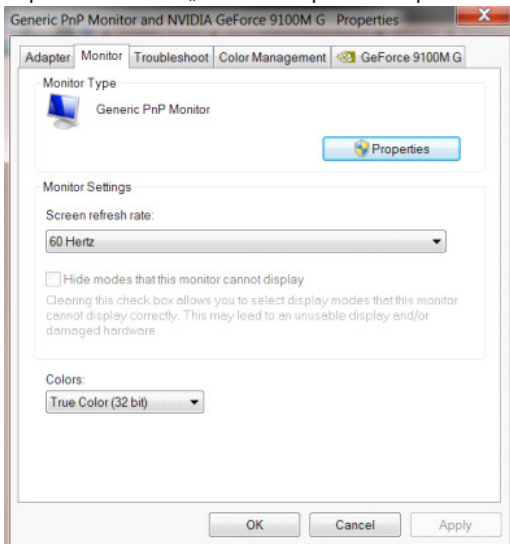

- Klikněte na kartu „Driver (Ovladač)“.

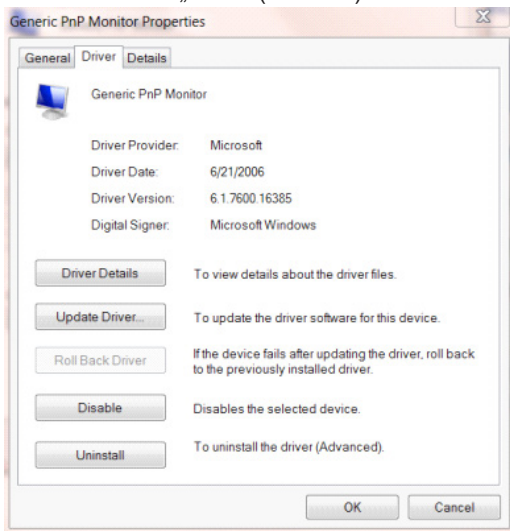

- Otevřete okno „Update Driver Software-Generic PnP Monitor (Aktualizovat softwarový generický PNP ovladač monitoru)“ kliknutím na tlačítko „Update Driver... (Zaktualizovat ovladač...)“ a potom klikněte na tlačítko „Browse my computer for driver software (Vyhledat software ovladače v počítači)“.

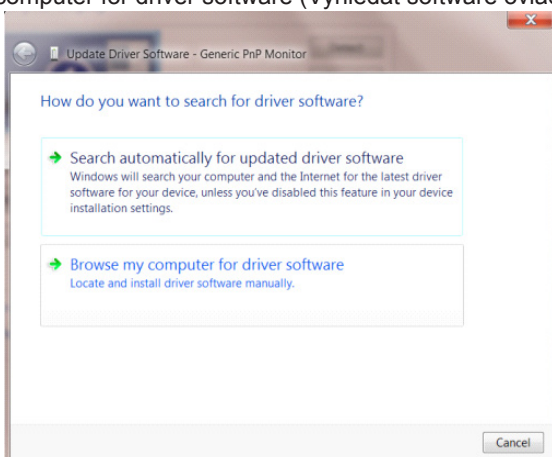

- Vyberte možnost „Let me pick from a list of device drivers on my computer (Vybrat ovladač ze seznamu)“.

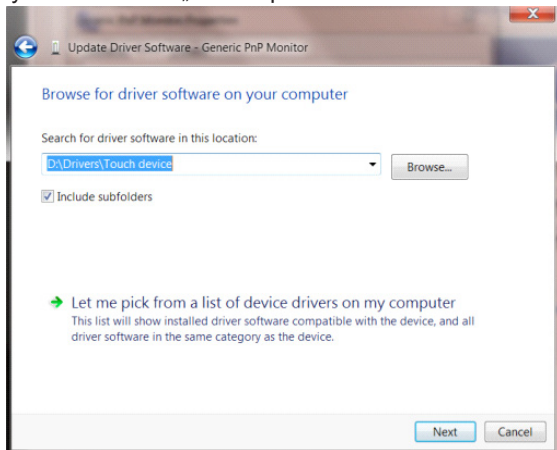

- Klepněte na tlačítko „Have Disk (Z disku)“. Klepněte na tlačítko „Browse (Procházet)“ a přejděte na následující adresář: X:\Driver\module name (kde X označuje písmeno jednotky CD-ROM).

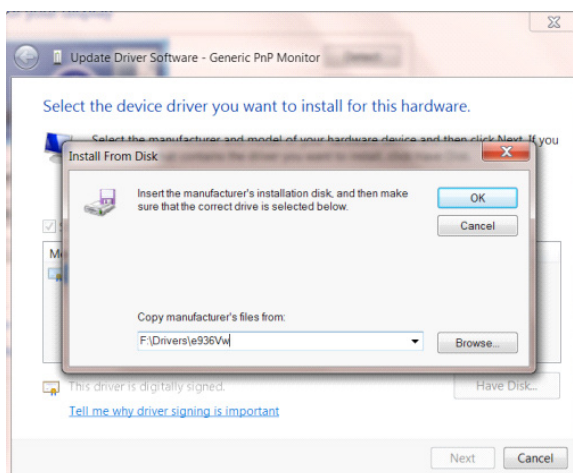

- Vyberte soubor „xxx.inf“ a klepněte na tlačítko „Open (Otevřít)“. Klepněte na tlačítko „OK“.
- Vyberte model vašeho monitoru a klepněte na tlačítko „Next (Další)“. Soubory budou zkopírovány z CD na pevný disk.
- Zavřete všechna otevřená okna a vyjměte disk CD.
- Restartujte systém. Systém automaticky vybere maximální obnovovací frekvenci a odpovídající profily korekce barev.

Windows 8

- Spustíte operační systém Windows® 8
- Klepněte pravým tlačítkem a klepněte na All apps (Všechny aplikace) v pravém dolním rohu obrazovky.



- Klikněte na ikonu „Control Panel (Ovládací panely)“
- Nastavte položku „View by (Zobrazit podle)“ na „Large icons (Velké ikony)“ nebo „Small icons (Malé ikony)“.

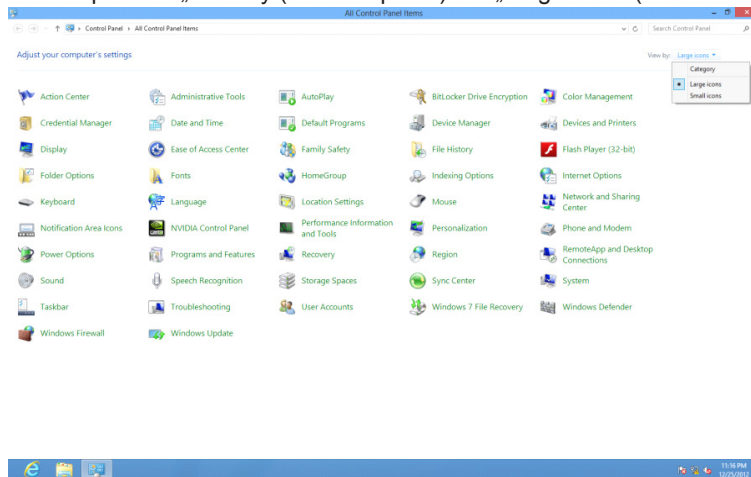

- Klikněte na ikonu „Display (Zobrazení)“.

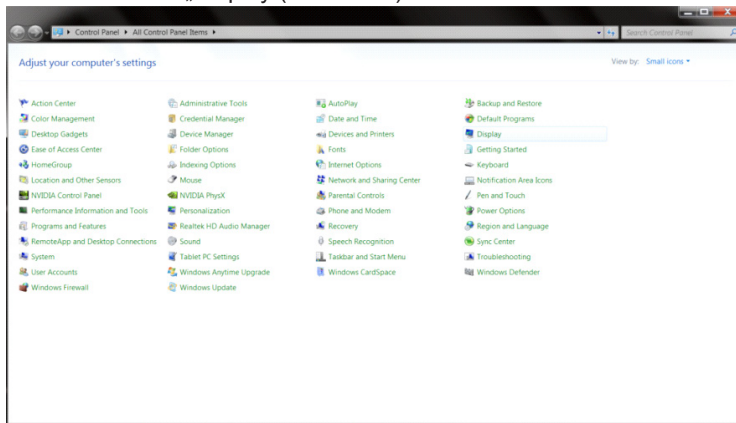

- Klikněte na tlačítko „Change display settings (Změnit nastavení zobrazení)“.

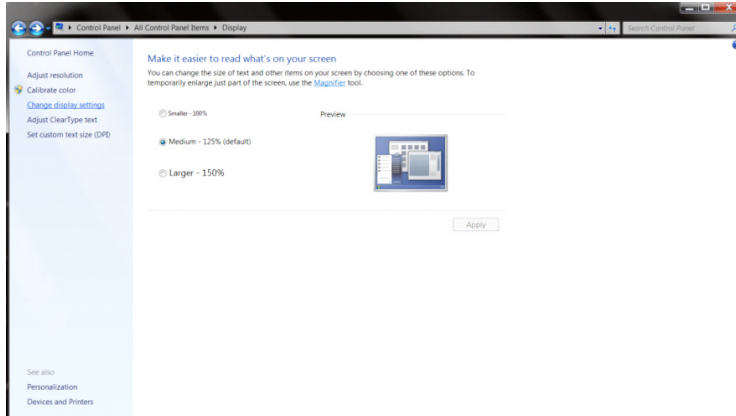

- Klikněte na tlačítko „Advanced Settings (Upřesnit nastavení)“.

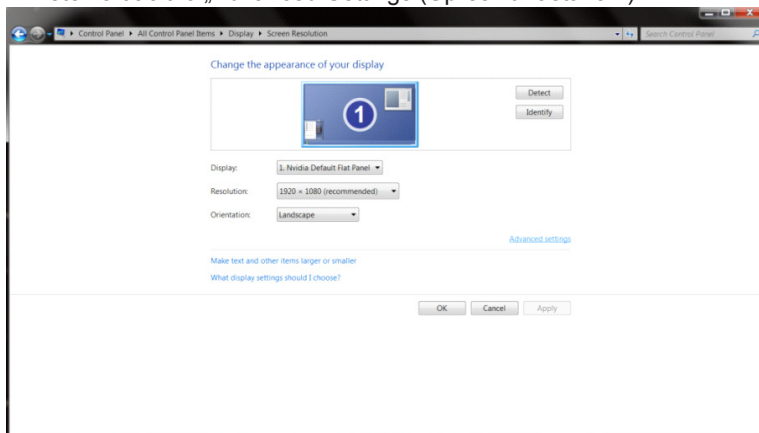

- Klikněte na kartu „Monitor“ a potom klikněte na tlačítko „Properties (Vlastnosti)“.

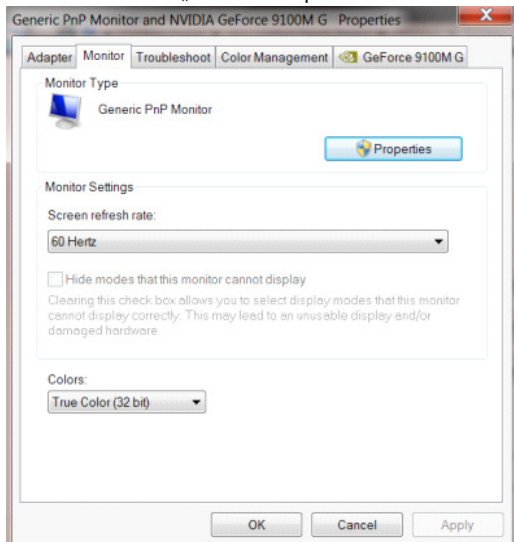

- Klikněte na kartu „Driver (Ovladač)“.

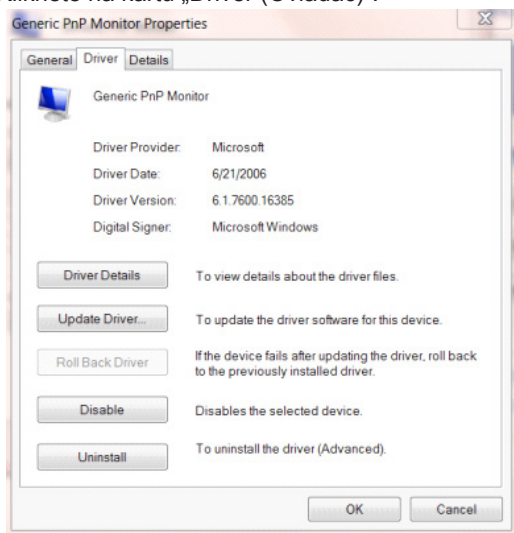

- Otevřete okno „Update Driver Software-Generic PnP Monitor (Aktualizovat software ovladače-Obecný monitor PnP)“ kliknutím na tlačítko „Update Driver... (Aktualizovat ovladač...)“ a potom klikněte na tlačítko „Browse my computer for driver software (Vyhledat ovladač v počítači)“.

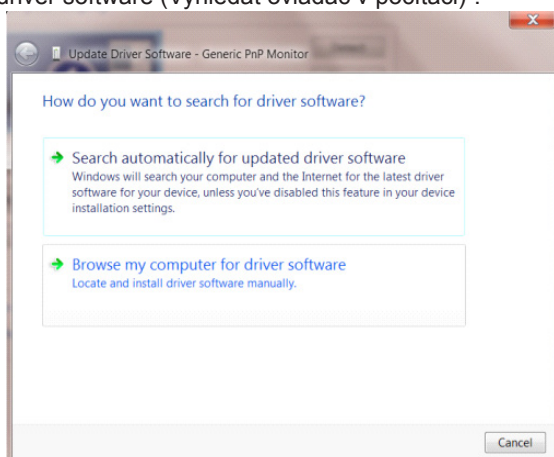

- Vyberte možnost „Let me pick from a list of device on my computer (Vybrat ovladač ze seznamu)“.

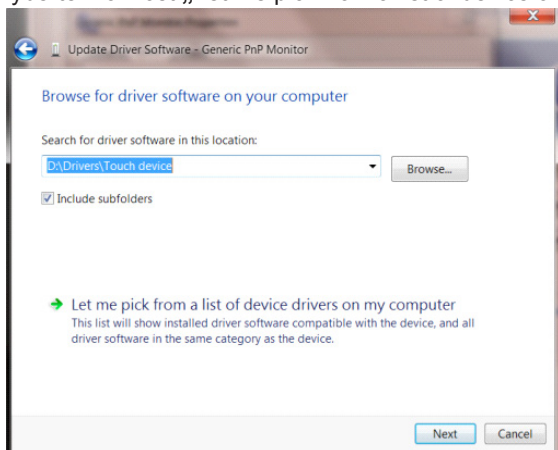

- Klikněte na tlačítko „Have Disk (Z disku)“. Klikněte na tlačítko „Browse (Procházet)“ a přejděte na následující adresář: X:\Driver\module name (kde X označuje písmeno jednotky CD-ROM).

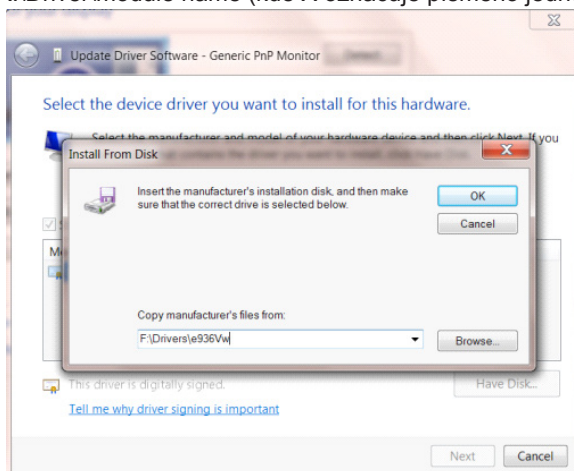

- Vyberte soubor „xxx.inf“ a klikněte na tlačítko „Open (Otevřít)“. Klikněte na tlačítko „OK“.
- Vyberte model vašeho monitoru a klikněte na tlačítko „Next (Další)“. Soubory budou zkopírovány z CD na pevný disk.
- Zavřete všechna otevřená okna a vyjměte disk CD.
- Restartujte systém. Systém automaticky vybere maximální obnovovací frekvenci a odpovídající profily korekce barev.

Windows 7

- Spuštěte operační systém Windows® 7
- Klepněte na tlačítko „Start“ a potom klepněte na položku „Control Panel (Ovládací panely)“.

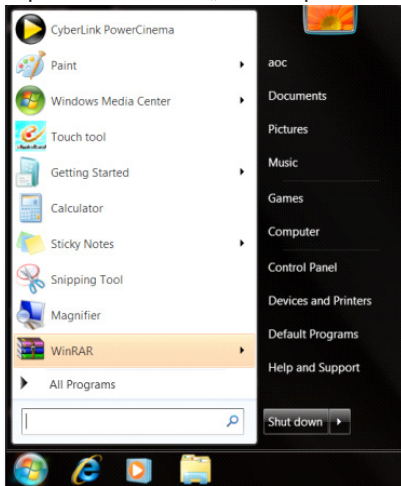

- Klepněte na ikonu „Display (Zobrazení)“.

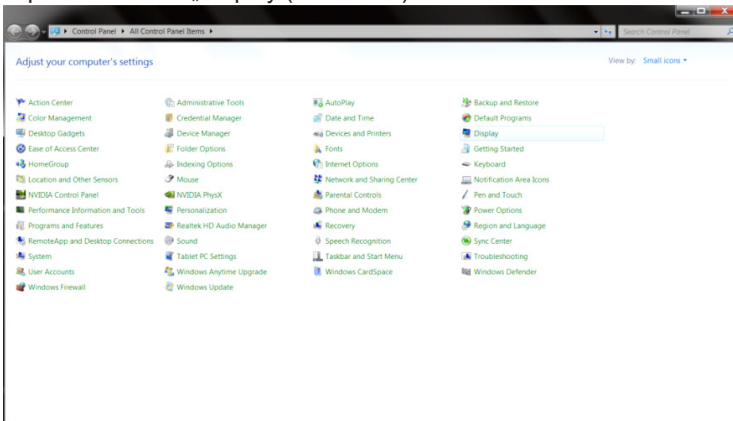

- Klepněte na tlačítko „Change display settings (Změnit nastavení zobrazení)“.

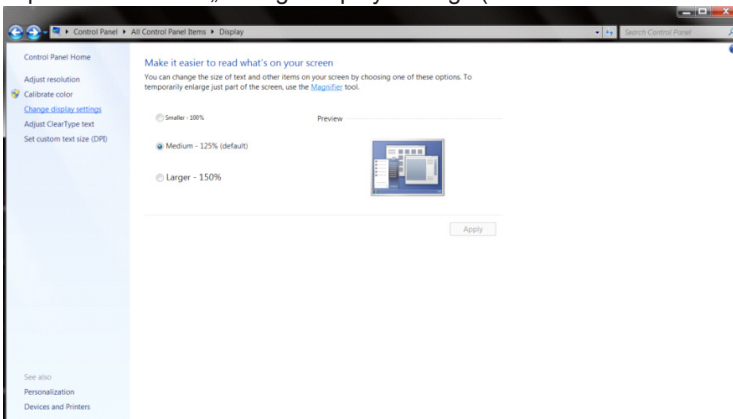

- Klikněte na tlačítko „Advanced Settings (Upřesnit nastavení)“.

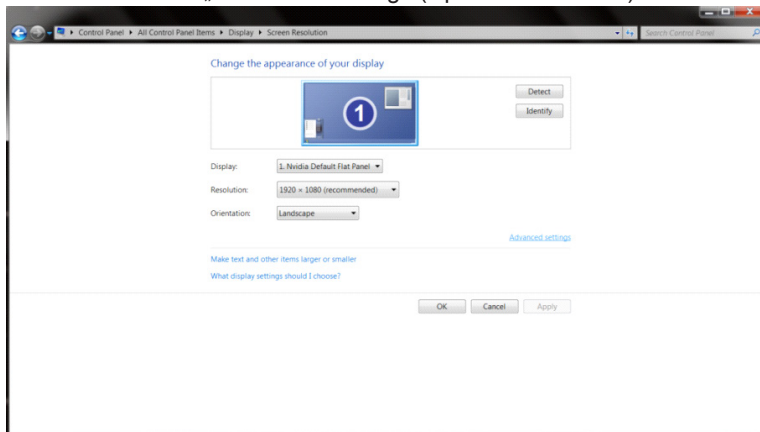

- Klepněte na kartu „Monitor“ a potom klepněte na tlačítko „Properties (Vlastnosti)“.

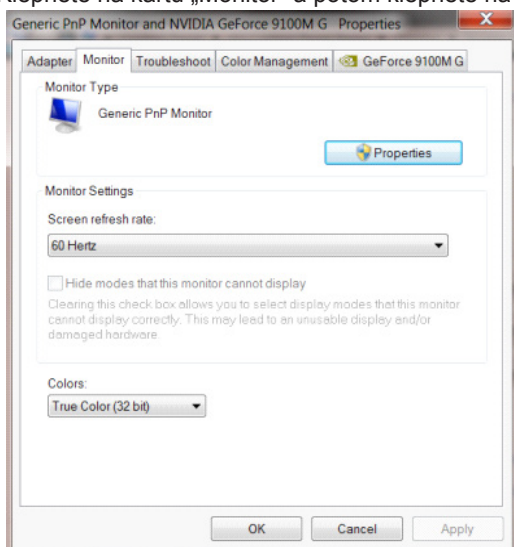

- Klikněte na kartu „Driver (Ovladač)“.

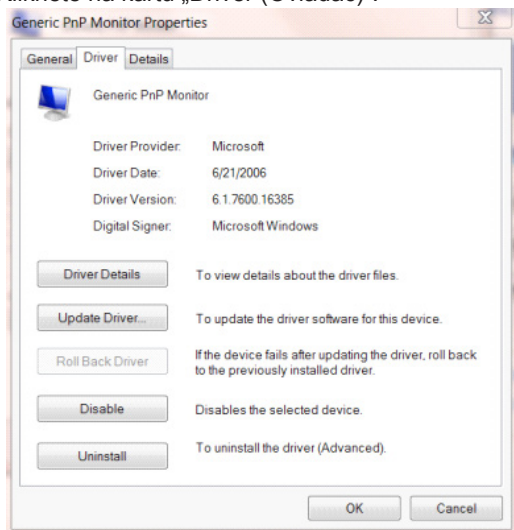

- Otevřete okno „Update Driver Software–Generic PnP Monitor (Aktualizovat softwarový generický PNP ovladač monitoru)“ kliknutím na tlačítko „Update Driver... (Zaktualizovat ovladač...)“ a potom klikněte na tlačítko „Browse my computer for driver software (Vyhledat software ovladače v počítači)“.

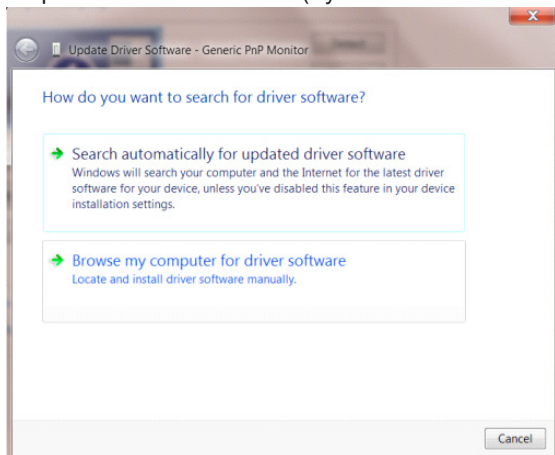

- Vyberte možnost „Let me pick from a list of device drivers on my computer (Vybrat ovladač ze seznamu)“.

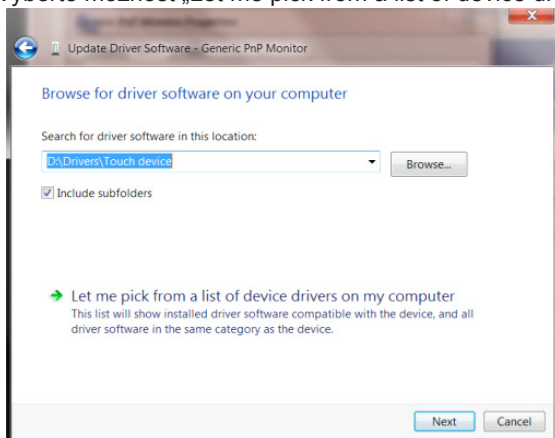

- Klepněte na tlačítko „Have Disk (Z disku)“. Klepněte na tlačítko „Properties (Procházet)“ a přejděte na následující adresář: X:\Driver\module name (kde X označuje písmeno jednotky CD-ROM).

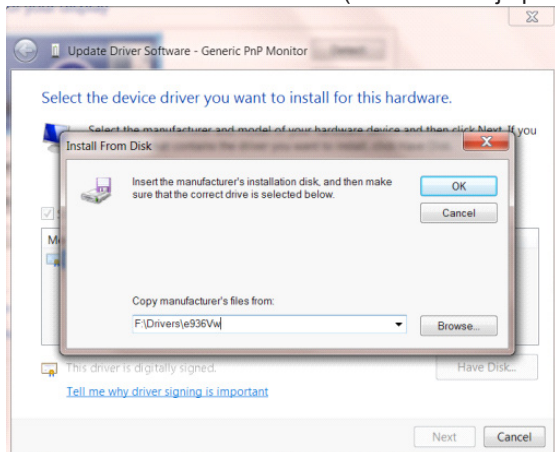

- Vyberte soubor „xxx.inf“ a klepněte na tlačítko „Open (Otevřít)“. Klepněte na tlačítko „OK“.
- Vyberte model vašeho monitoru a klepněte na tlačítko „Next (Další)“. Soubory budou zkopírovány z CD na pevný disk.
- Zavřete všechna otevřená okna a vyjměte disk CD.
- Restartujte systém. Systém automaticky vybere maximální obnovovací frekvenci a odpovídající profily korekce barev.

Indstilling(Danish)

Indstilling af den optimale opløsning

Windows 10

I Windows 10:

- Højreklik på START.
- Klik på "CONTROL PANEL (KONTROLPANEL)".

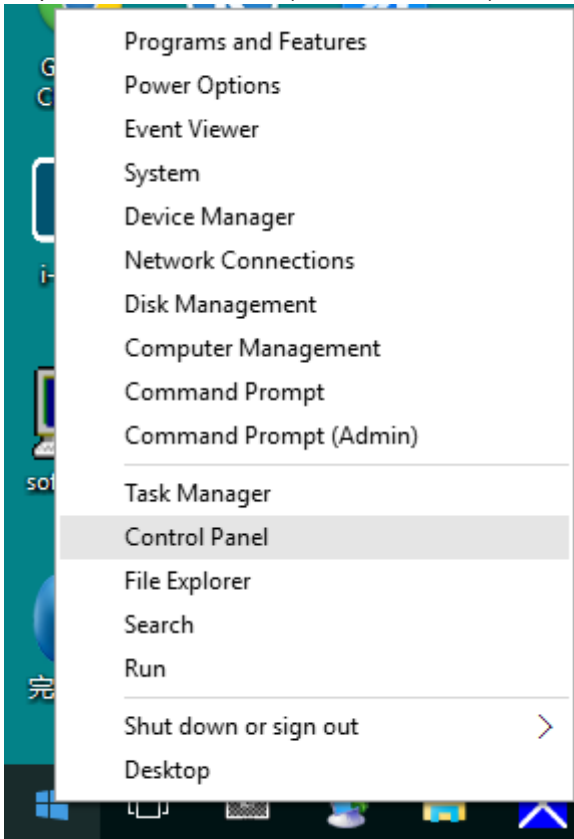

- Klik på " Display (SKÆRM)".

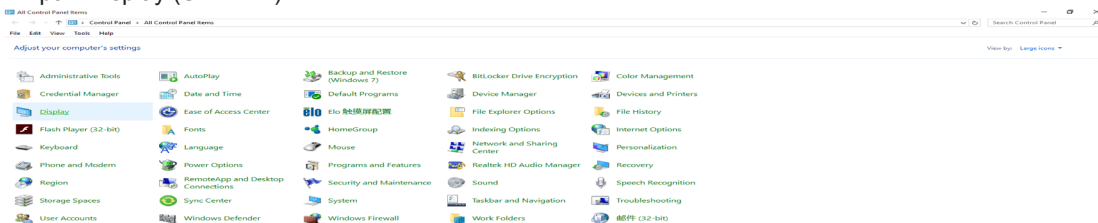

- Klik på "Change display settings (Skift skærmindstillinger)".

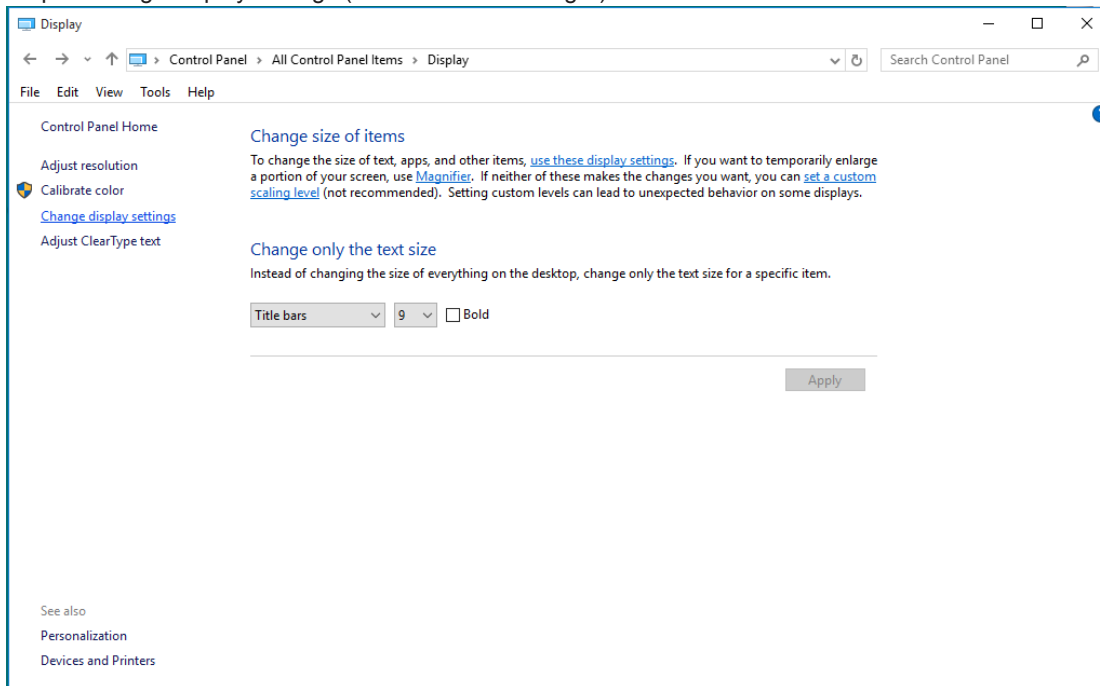

- Stil SLIDE-BAR (opløsningsknappen) på den optimale opløsning.

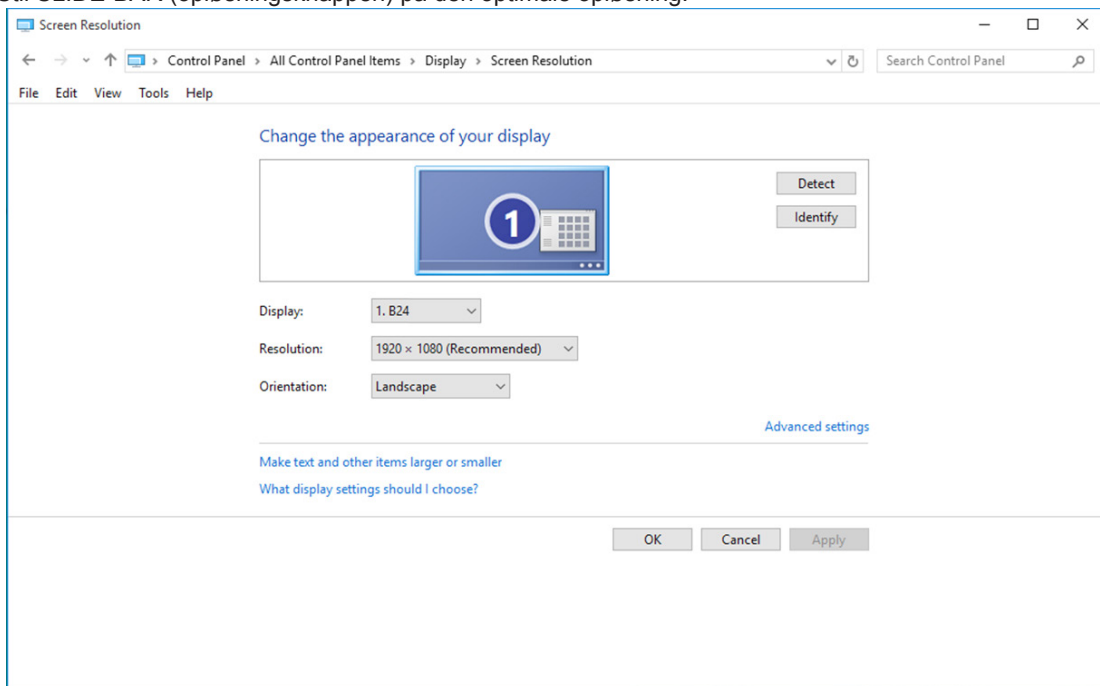

- Klik på "DISPLAY (SKÆRM)".

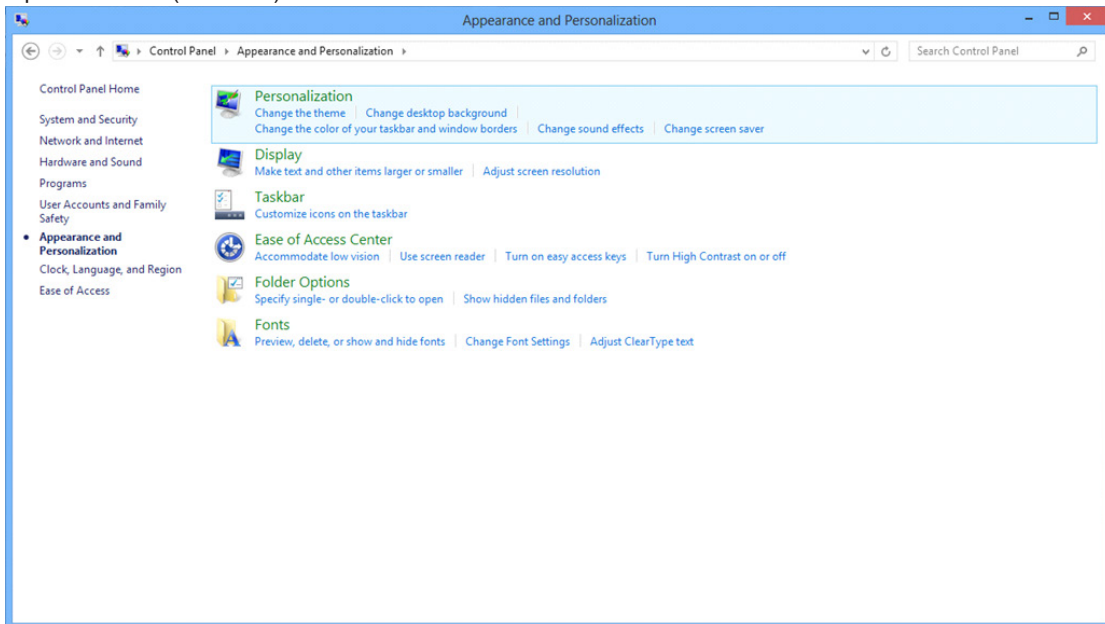

- Stil SLIDE-BAR (opløsningsknappen) på den optimale opløsning.

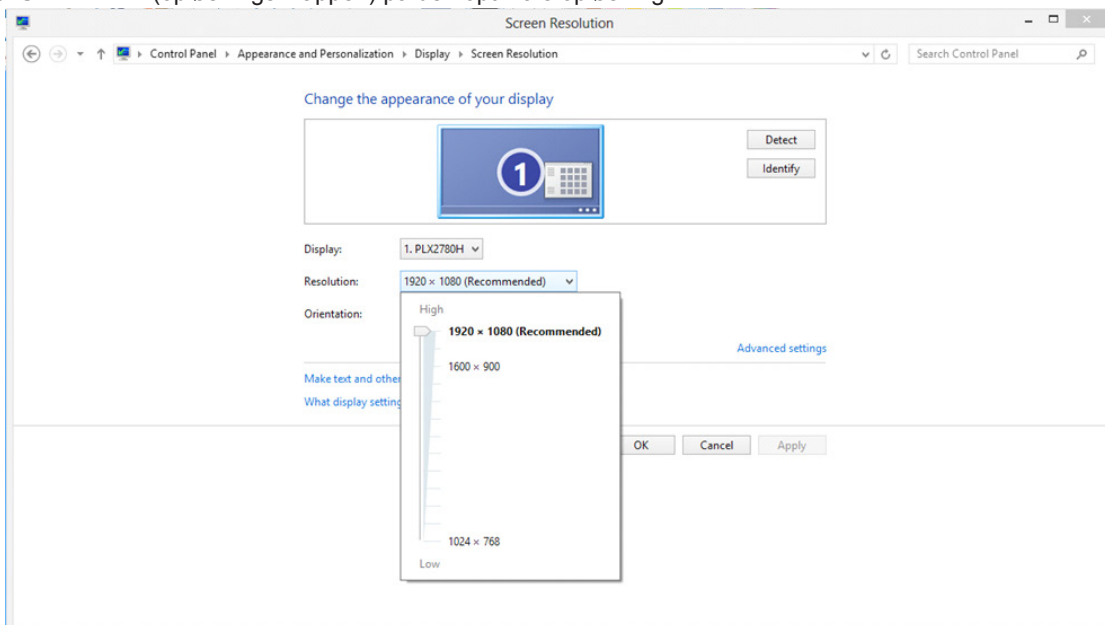

Windows 7

I Windows 7:

- Klik på START.
- Klik på "CONTROL PANEL (KONTROLPANEL)".

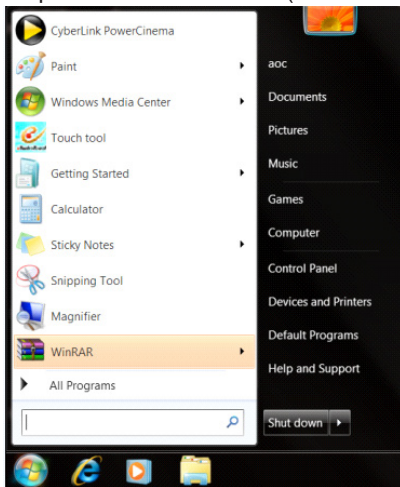

- Klik på "Appearance (Udseende)".

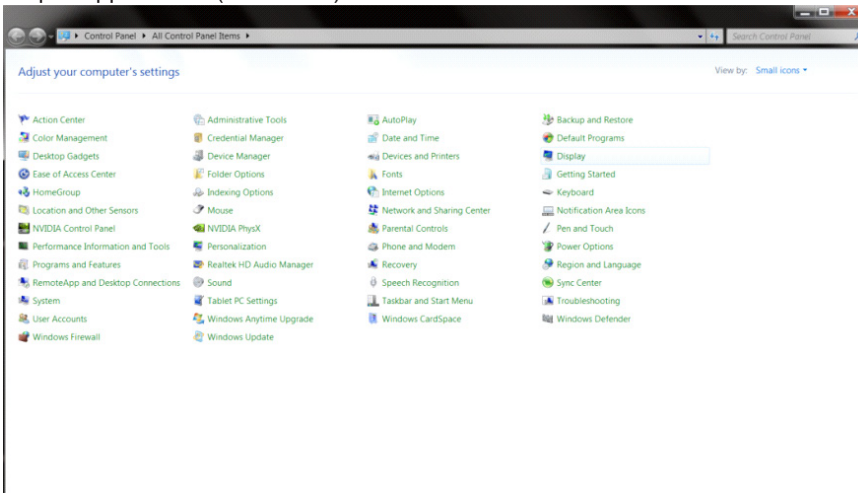

- Klik på "DISPLAY (SKÆRM)".

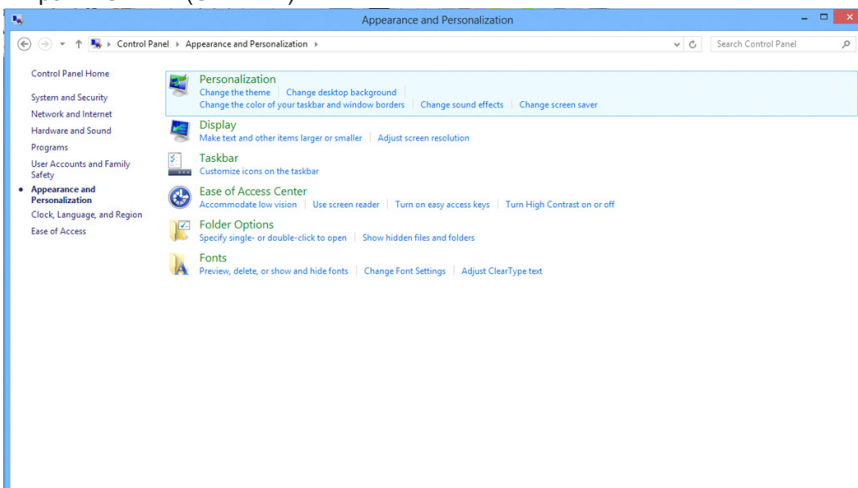

- Klik på knappen "Change display settings (Skift skærmindstillinger)".

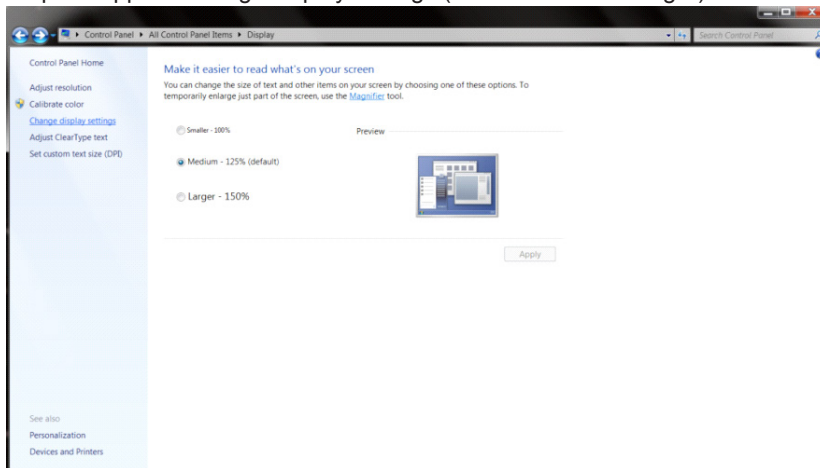

- Stil SLIDE-BAR (opløsningsknappen) på den optimale opløsning.

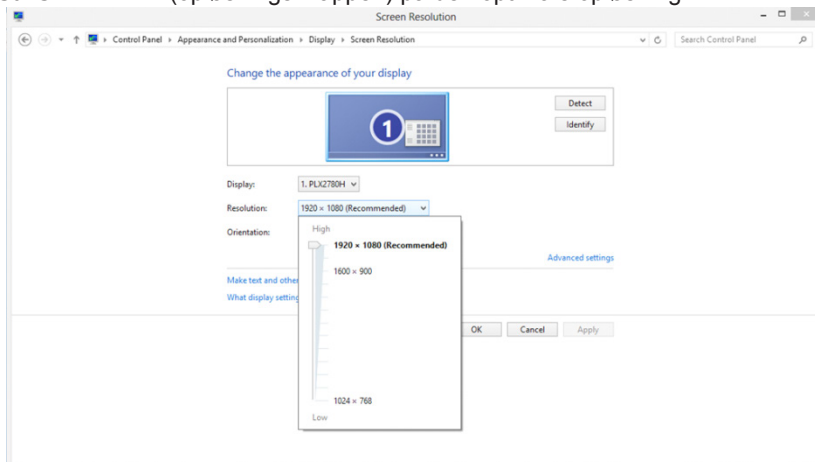

Driver(Danish)

Skærmdriver

Windows 10

- Start Windows® 10
- Højreklik på START.
- Klik på "Control Panel (KONTROLPANEL)".

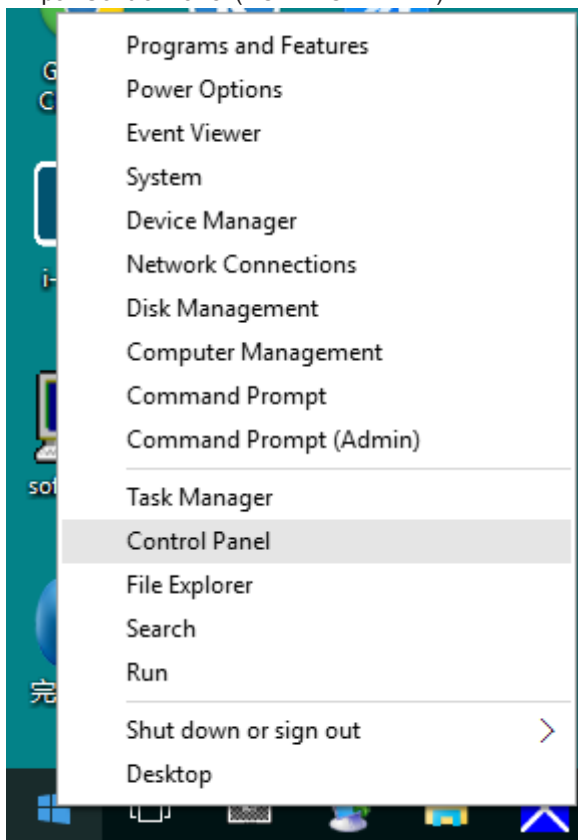

- Klik på " Display (Skærm)" ikonet.

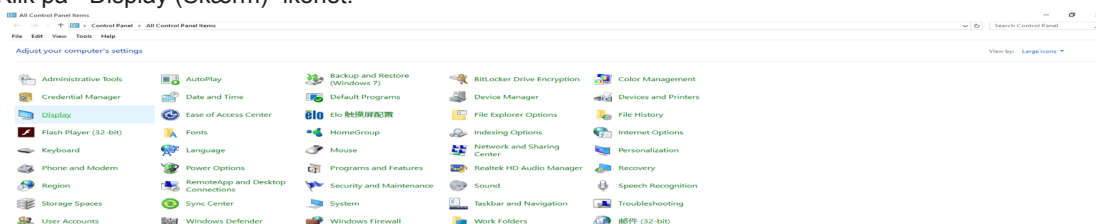

- Tryk på knappen ” Change display settings (Skift skærmindstillinger)”.

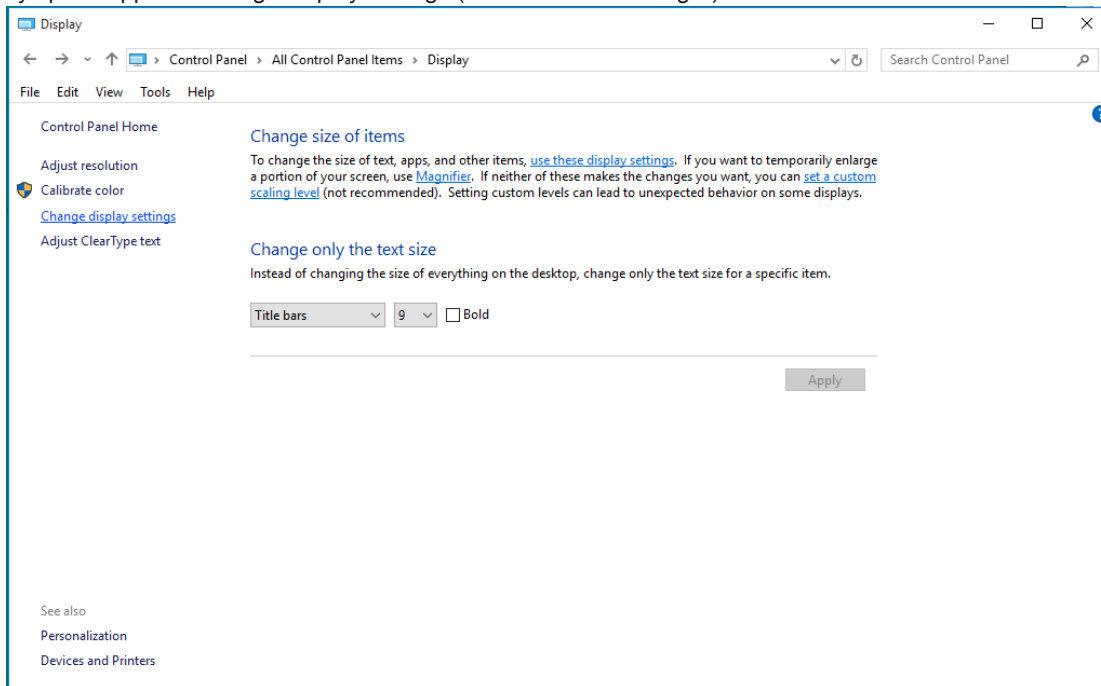

- Tryk på knappen ”Advanced Settings (Avanceret indstillinger)”.

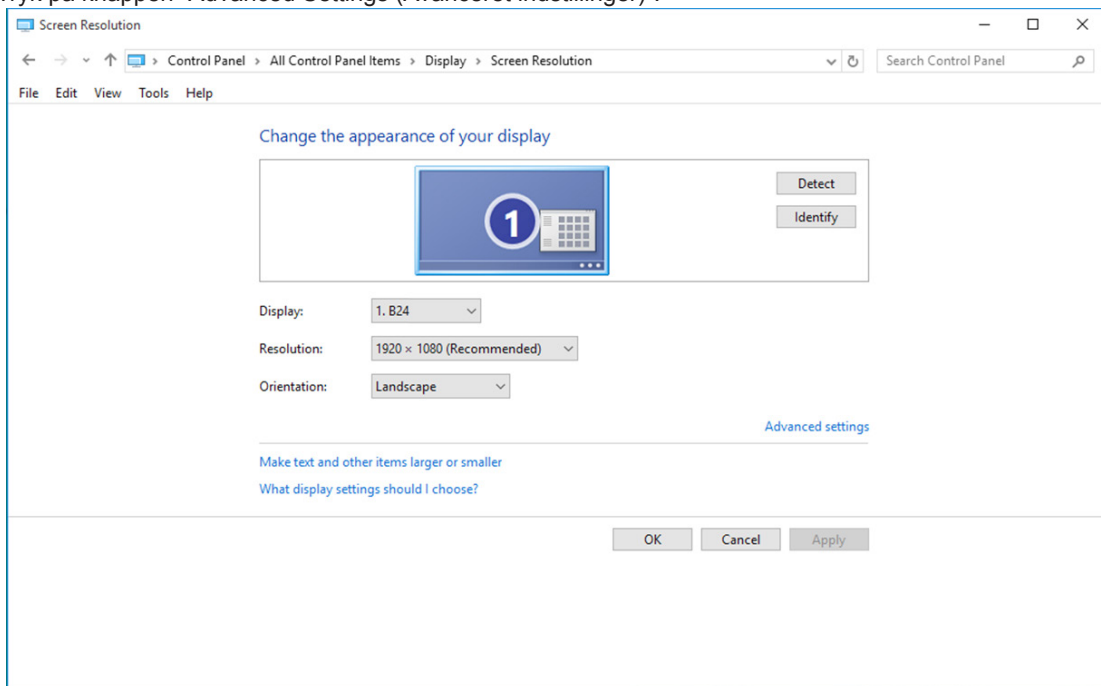

- Klik på fanen "Monitor (Skærm)", og derefter på knappen "Properties (Egenskaber)".

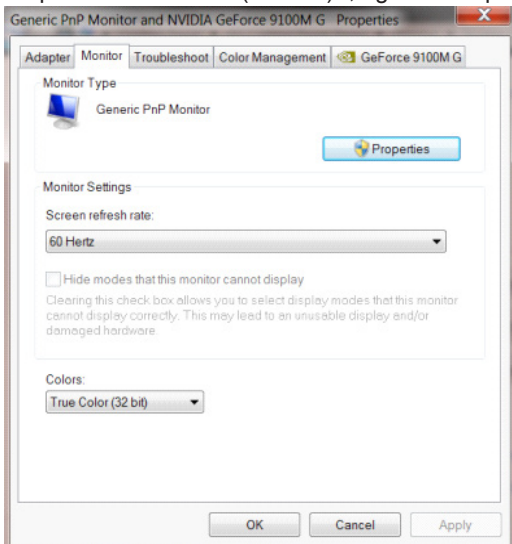

- Klik på "Driver" fanebladet.

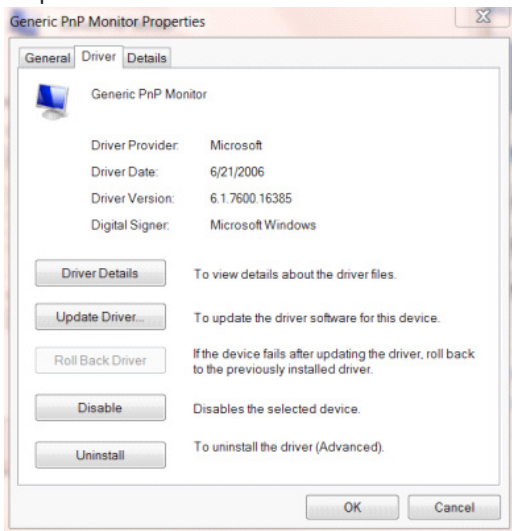

- Åbn vinduet "Update Driver Software-Generic PnP Monitor (Opdater driversoftware-Generisk PnP skærm)" ved at klikke på "Update Driver... (Opdater driver...)", og klik herefter på "Browse my computer for driver software (Søg efter driversoftware på denne computer)".

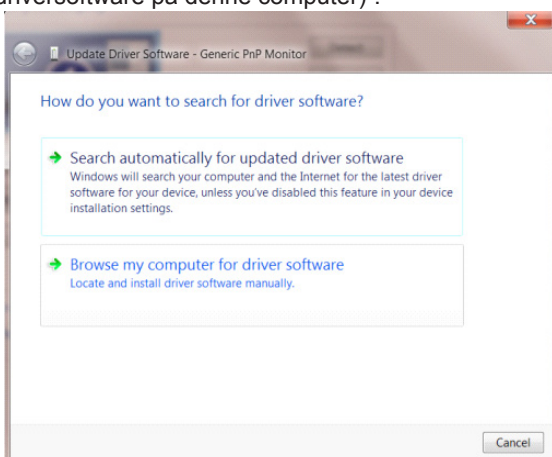

- Vælg "Let me pick from a list of device drivers on my computer (Lad mig vælge på listen over enhedsdrivere på denne computer)".

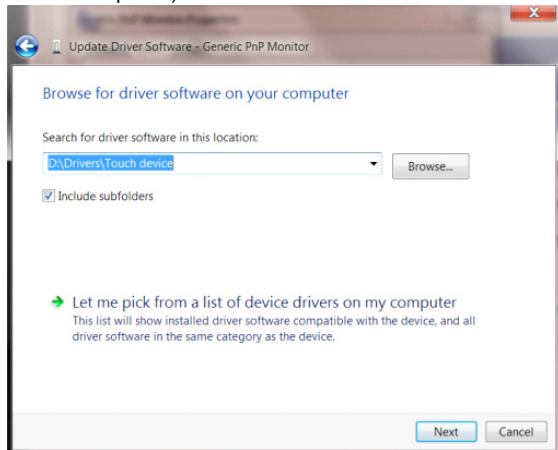

- Klik på "Have Disk (Har disk)" knappen. Klik på "Browse (Gennemse)" og naviger til følgende mappe: X:\Driver\module name (hvor X er drevbogstavet, som er tildelt cd-rom-drevet).

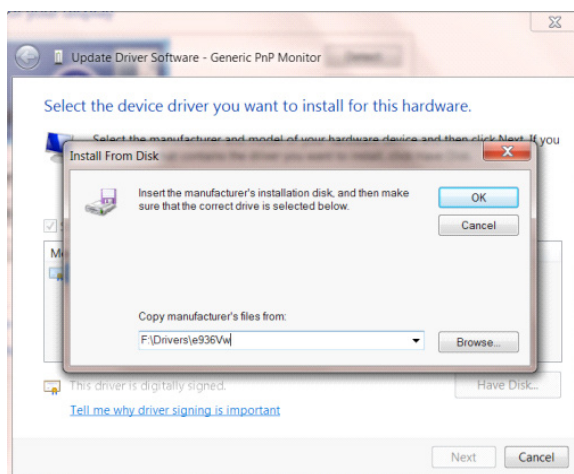

- Vælg "xxx.inf" filen, og klik på "Open (Åbn)" knappen. Klik på "OK" knappen.
- Vælg din skærmmodel, og klik på "Next (Næste)". Filene kopieres fra cd'en til din harddisk.
- Luk alle åbne vinduer, og tag cd'en ud.
- Genstart systemet. Systemet vælger automatisk den maksimale opdateringshastighed, og tilsvarende farvetilpasning.

Windows 8

- Start Windows® 8
- Højreklik, og klik herefter på All apps (Alle apps) nederst til højre på skærmen.



- Klik på ikonet "Control Panel (KONTROLPANEL)"
- Stil "View By (Vis efter)" på "Large icons (Store ikoner)" eller "Small icons (Små ikoner)".

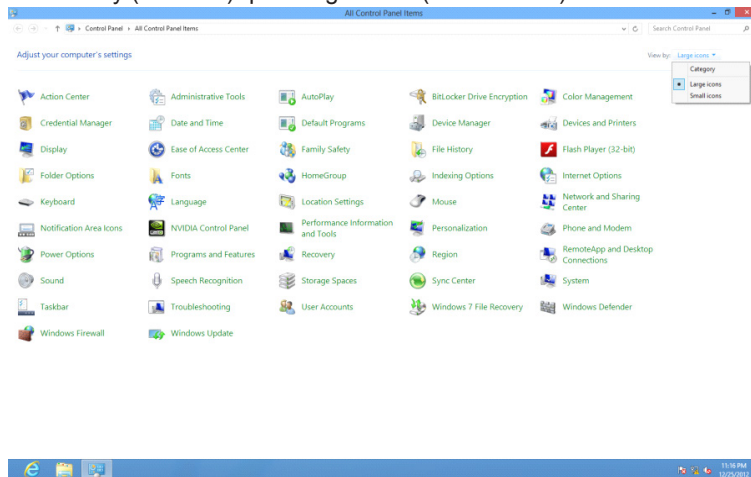

- Klik på "Display (Skærm)" ikonet.

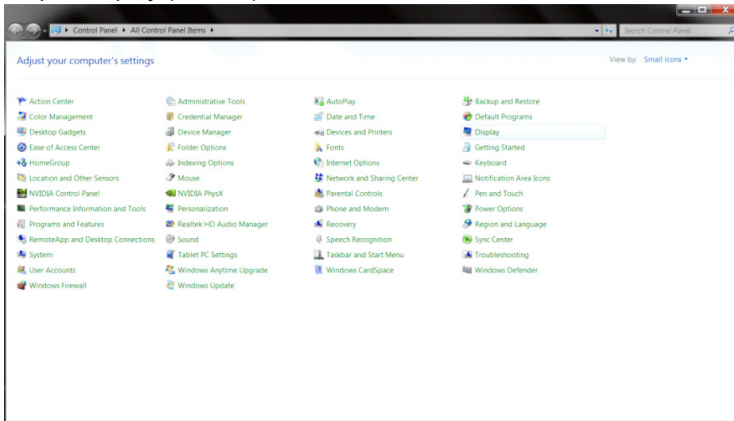

- Klik på "Change display settings (Skift skærmindstillinger)" knappen.

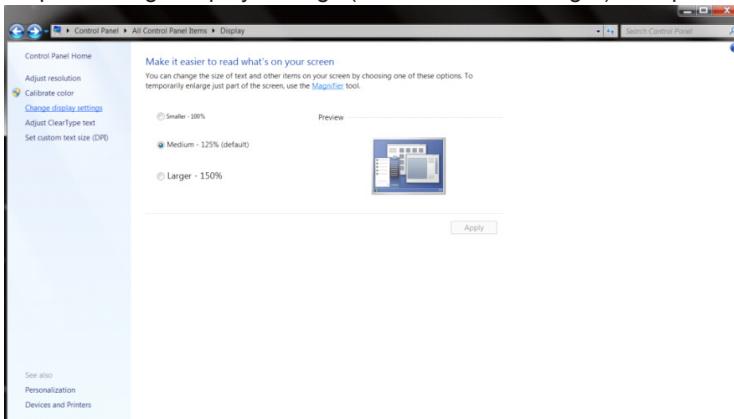

- Klik på "Advanced Settings (Avanceret indstillinger)" knappen.

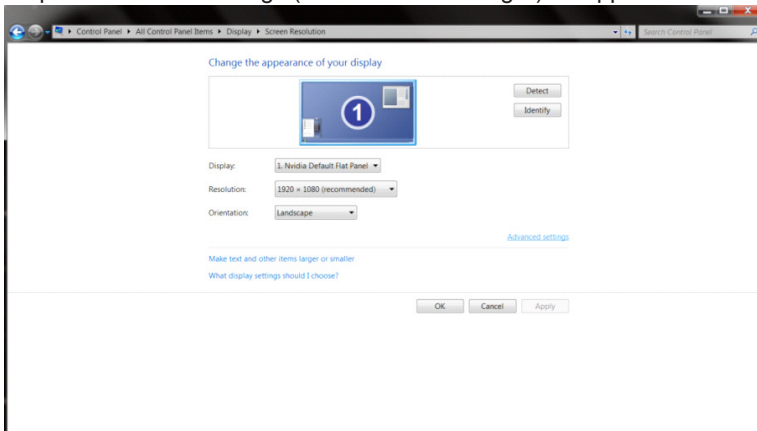

- Klik på fanen "Monitor (Skærm)" og klik derefter på knappen "Properties (Egenskaber)".

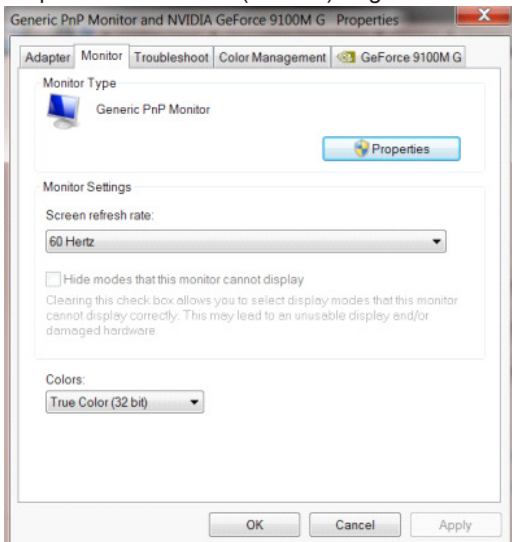

- Klik på "Driver" fanebladet.

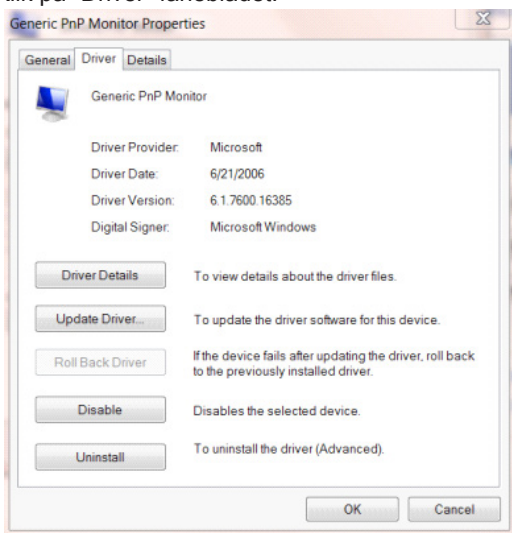

- Åbn vinduet "Update Driver Software-Generic PnP Monitor (Opdater driversoftware-Generisk PnP skærm)" ved at klikke på "Update Driver... (Opdater driver...)", og klik herefter på "Browse my computer for driver software (Søg efter driversoftware på denne computer)".

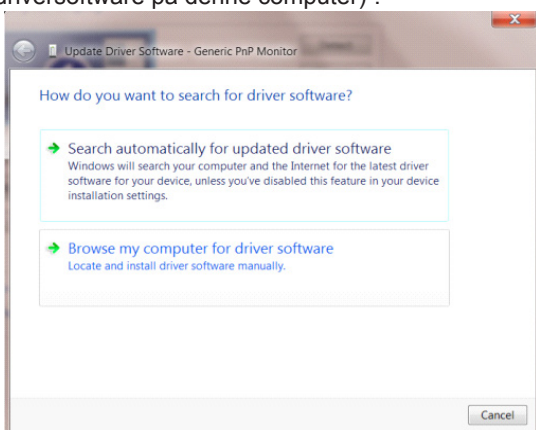

- Vælg "Let me pick from a list of device drivers on my computer (Lad mig vælge på listen over enhedsdrivere på denne computer)".

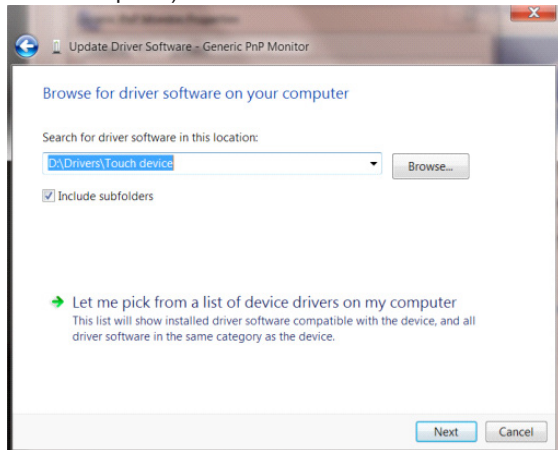

- Klik på "Have Disk (Har disk)" knappen. Klik på "Browse (Gennemse)" og naviger til følgende mappe: X:\Driver\module name (hvor X er drevbogstavet, som er tildelt cd-rom-drevet).

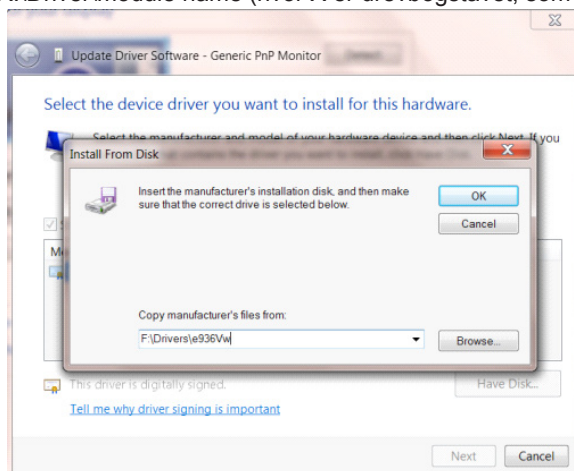

- Vælg "xxx.inf" filen, og klik på "Open (Åbn)" knappen. Klik på knappen "OK".
- Vælg din skærmmodel, og klik på "Next (Næste)" knappen. Filerne kopieres fra cd'en til din harddisk.
- Luk alle åbne vinduer, og tag cd'en ud.
- Genstart systemet. Systemet vælger automatisk den maksimale opdateringshastighed, og tilsvarende farvetilpasning.

Windows 7

- Start Windows® 7
- Klik på "Start", og klik herefter på "Control Panel (Kontrolpanel)".

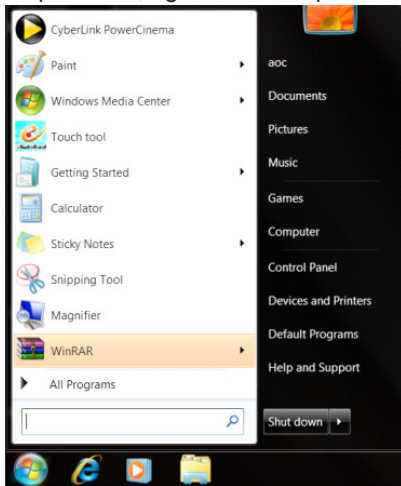

- Klik på "Display (Skærm)" ikonet.

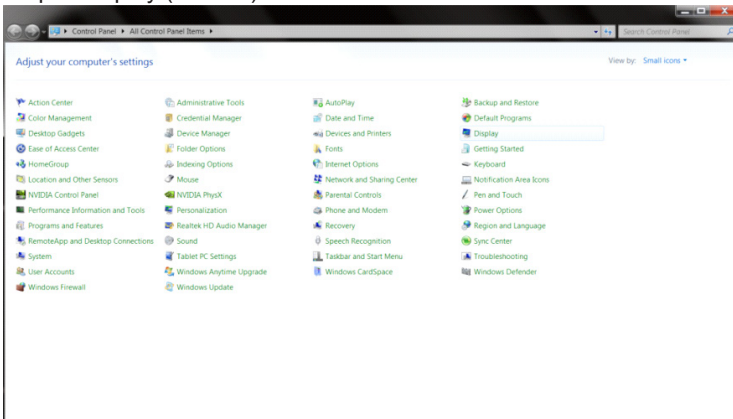

- Klik på knappen "Change display settings (Skift skærmindstillinger)".

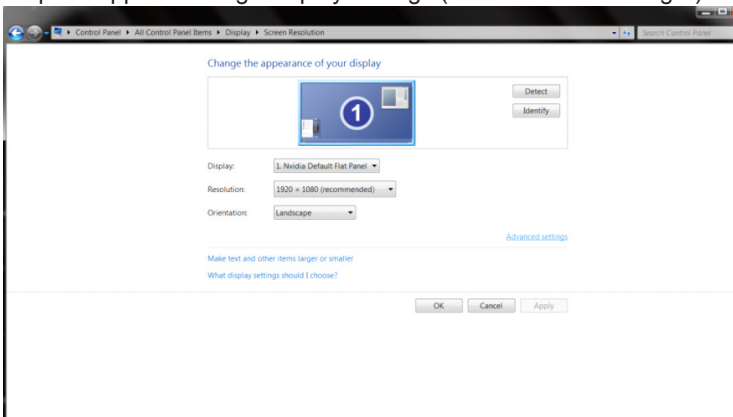

- Klik på knappen ”Advanced Settings (Avanceret indstillinger)”.

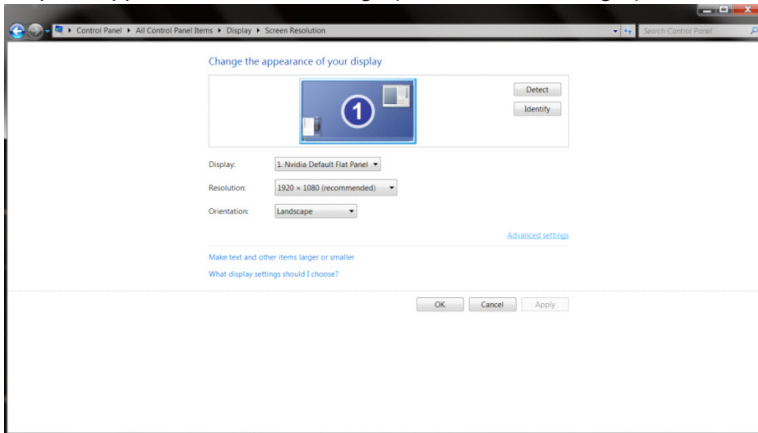

- Klik på fanen ”Monitor (Skærm)”, og derefter på knappen ”Properties (Egenskaber)”.

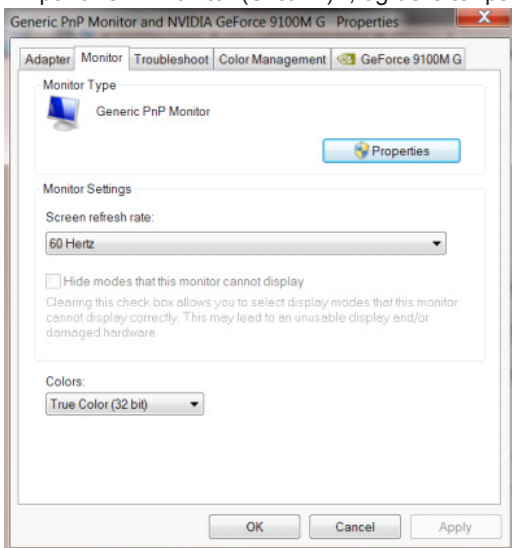

- Klik på ”Driver” fanebladet.

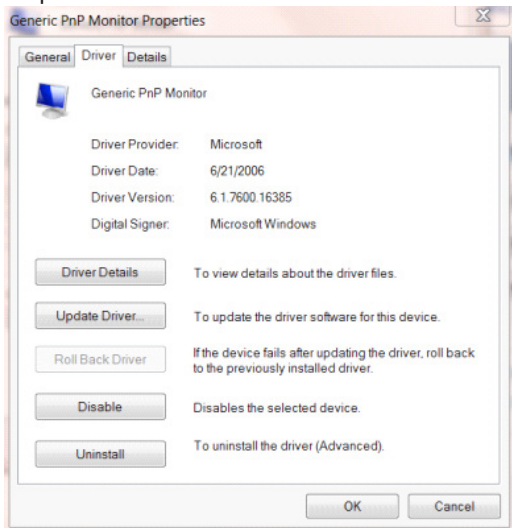

- Åbn vinduet "Update Driver Software-Generic PnP Monitor (Opdater driversoftware-Generisk PnP skærm)" ved at klikke på "Update Driver... (Opdater driver...)", og klik herefter på "Browse my computer for driver software (Søg efter driversoftware på denne computer)".

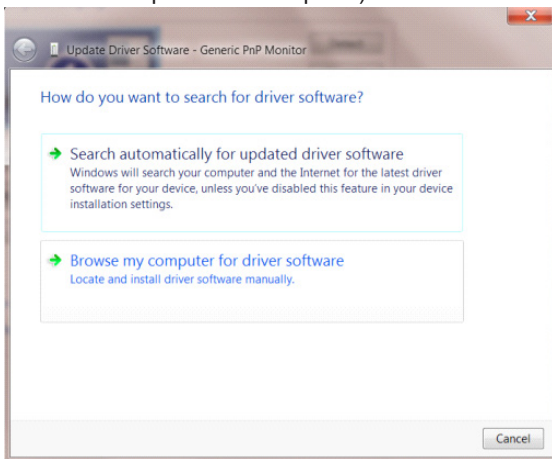

- Vælg "Let me pick from a list of device drivers on my computer (Lad mig vælge på listen over enhedsdrivere på denne computer)".

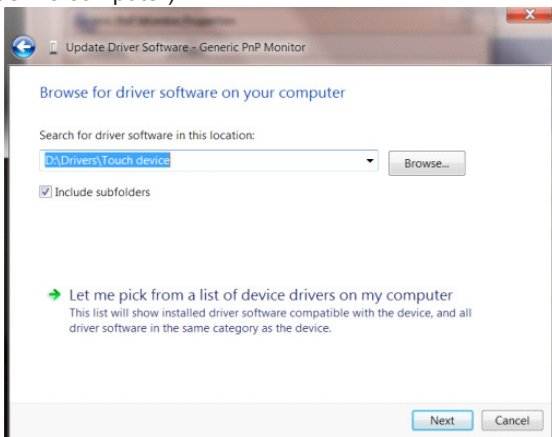

- Klik på "Have Disk (Har disk)" knappen. Klik på "Browse (Gennemse)" og naviger til følgende mappe: X:\Driver\module name (hvor X er drevbogstavet, som er tildelt cd-rom-drevet).

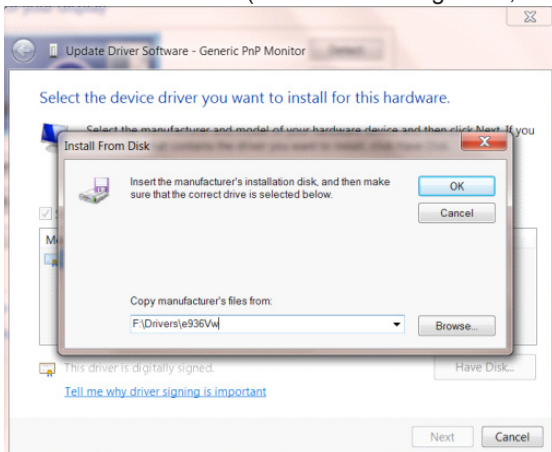

- Vælg "xxx.inf" filen, og klik på "Open (Åbn)" knappen. Klik på "OK" knappen.
- Vælg din skærmmodel, og klik på knappen "Next (Næste)". Filerne kopieres fra cd'en til din harddisk.
- Luk alle åbne vinduer, og tag cd'en ud.
- Genstart systemet. Systemet vælger automatisk den maksimale opdateringshastighed, og tilsvarende farvetilpasning.
-

Aanpassen(Dutch)

De optimale resolutie instellen

Windows 10

Voor Windows 10:

- Klik met de rechtermuisknop op START.
- Klik op "CONTROL PANEL (CONFIGURATIESCHERM)".

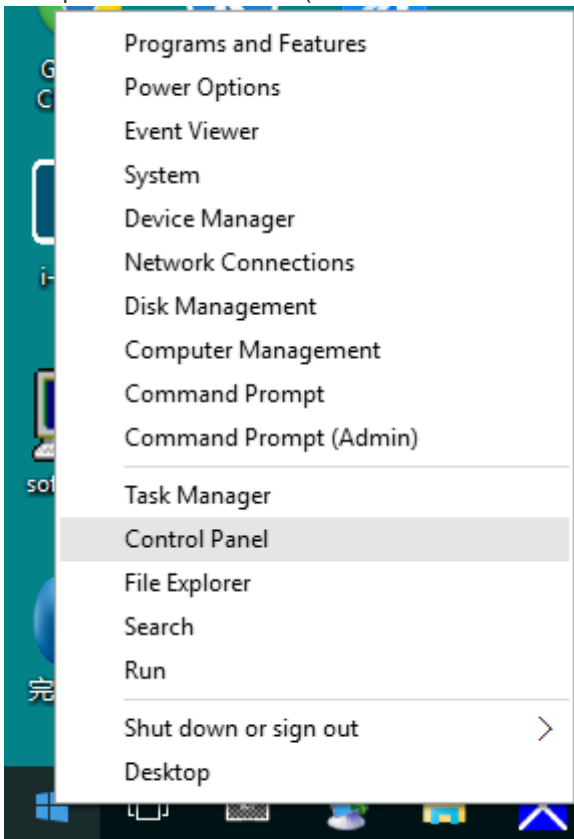

- Klik op "DISPLAY (BEELDSCHERM)".

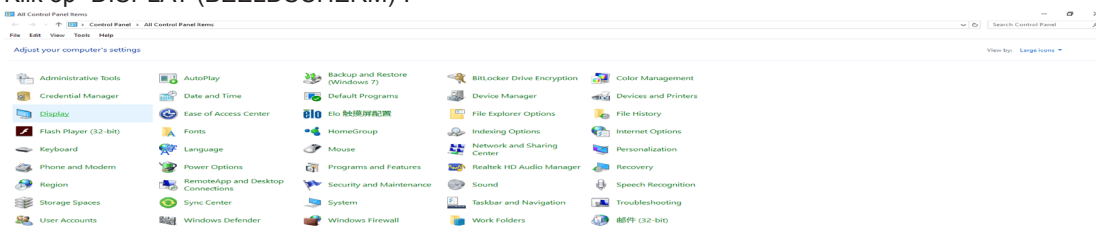

- Klik op de knop “Change display settings (Beeldscherminstellingen wijzigen)”.

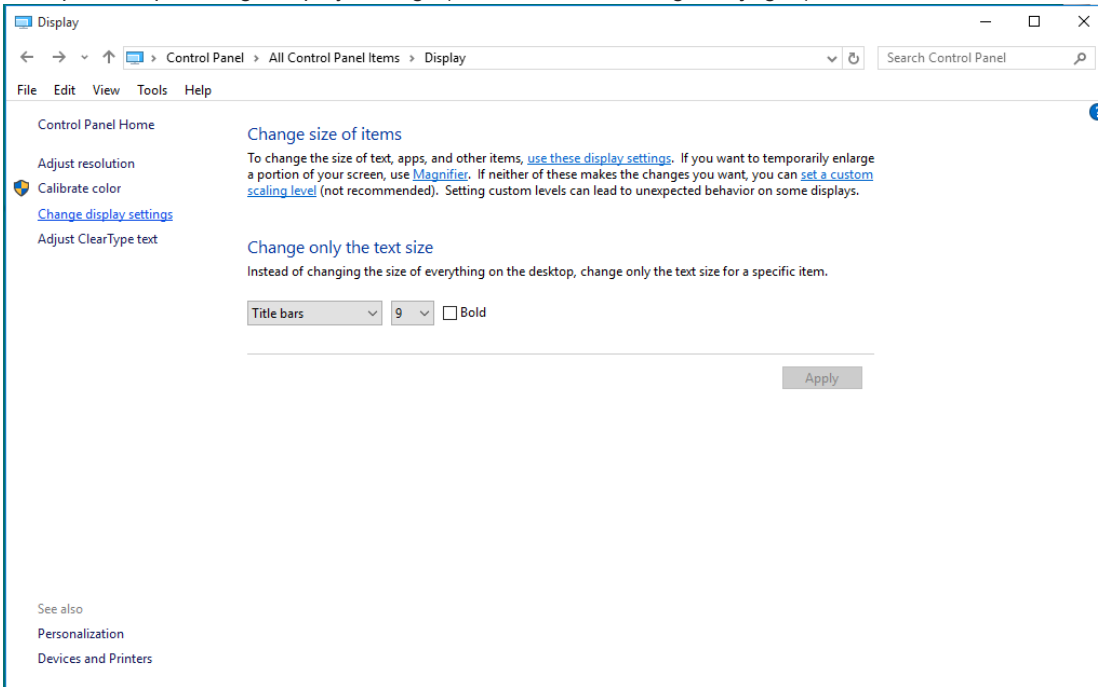

- Stel de SLIDE-BAR (SCHUIFBALK) voor de resolutie in op de optimale vooraf ingestelde resolutie.

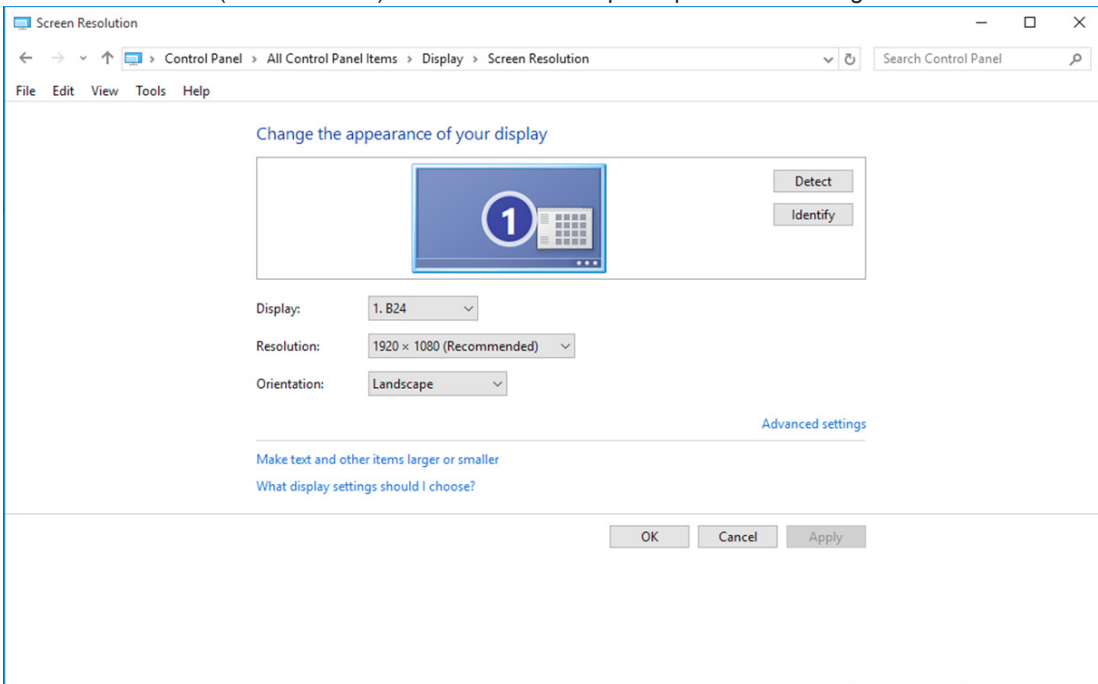

Windows 8

Voor Windows 8:

- Rechtsklik en klik op All (Alle) apps rechtsonder in het scherm.

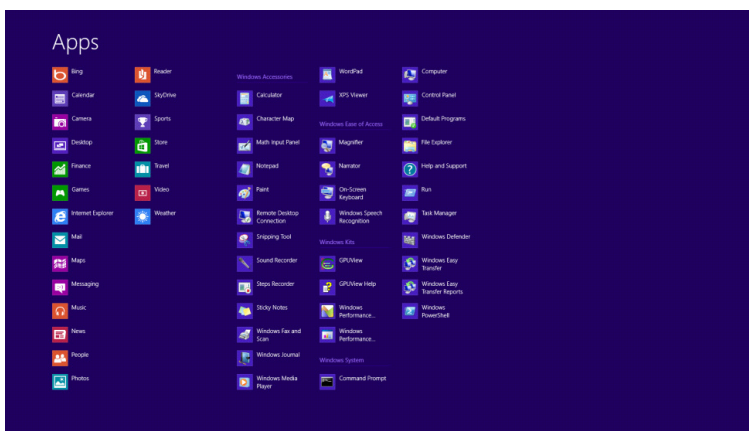
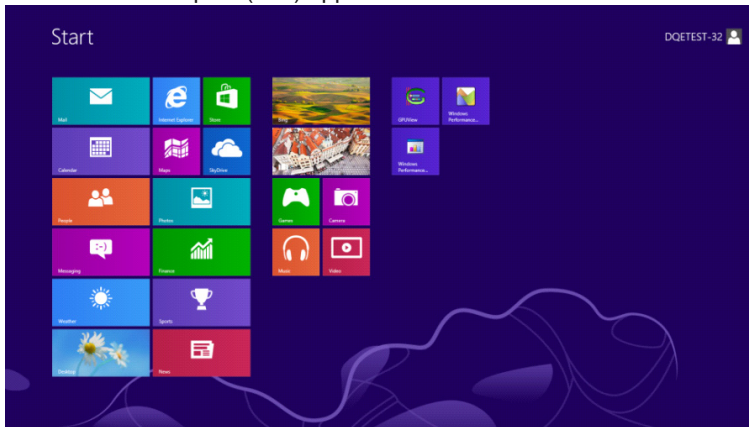

- Stel "View By (Weergeven op)" in op "Category (Categorie)".
- Klik op "Appearance and Personalization (Vormgeving en Persoonlijke instellingen)".

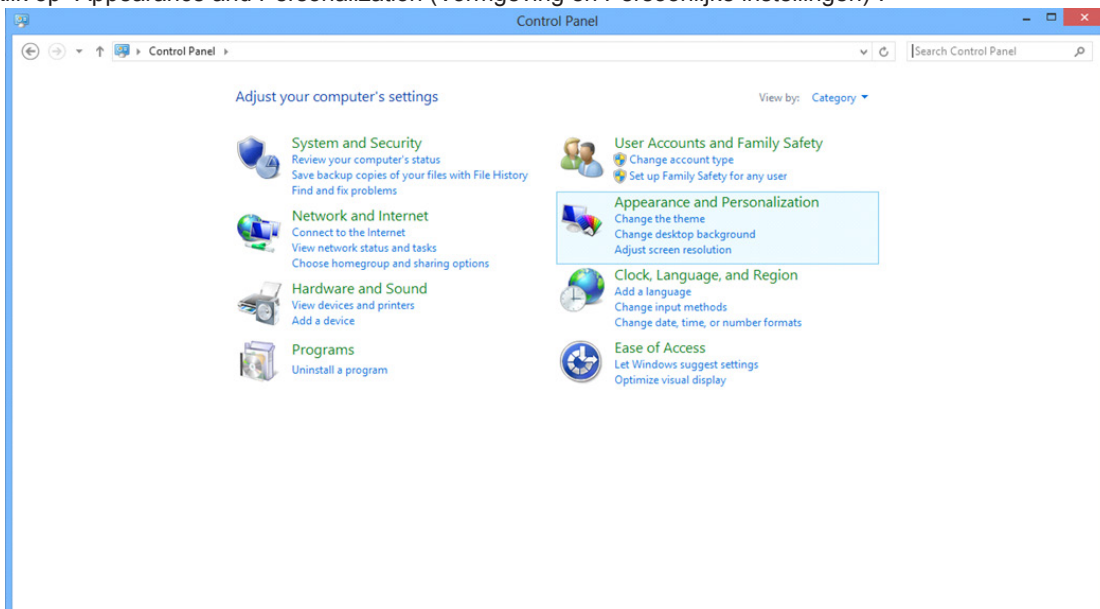

- Klik op “DISPLAY (BEELDSCHERM)”.

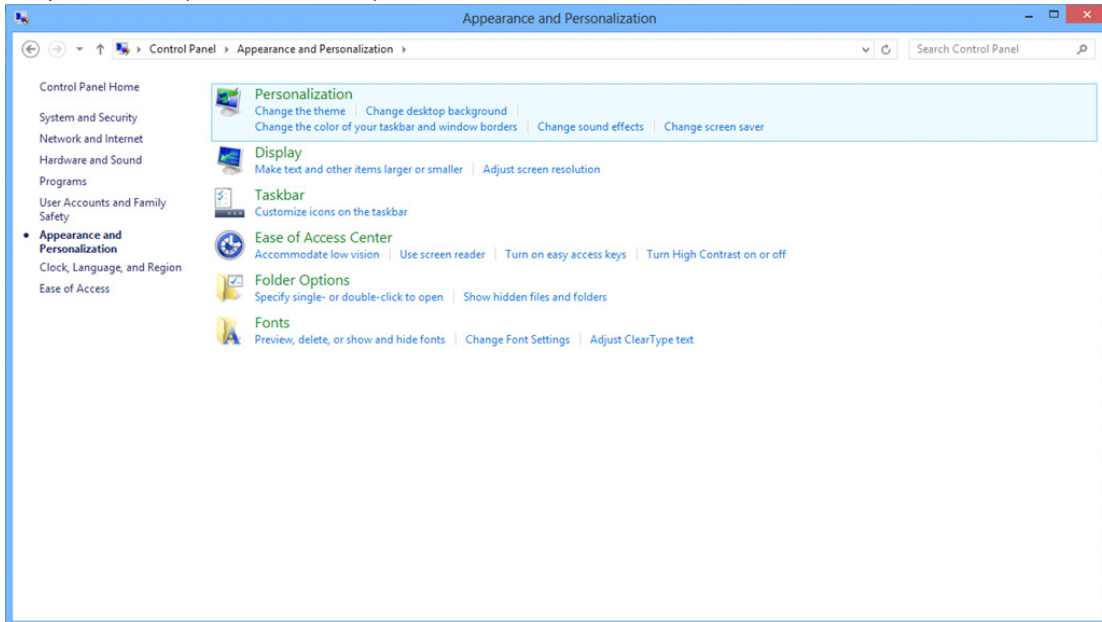

- Stel de SLIDE-BAR (SCHUIFBALK) voor de resolutie in op de optimale vooraf ingestelde resolutie

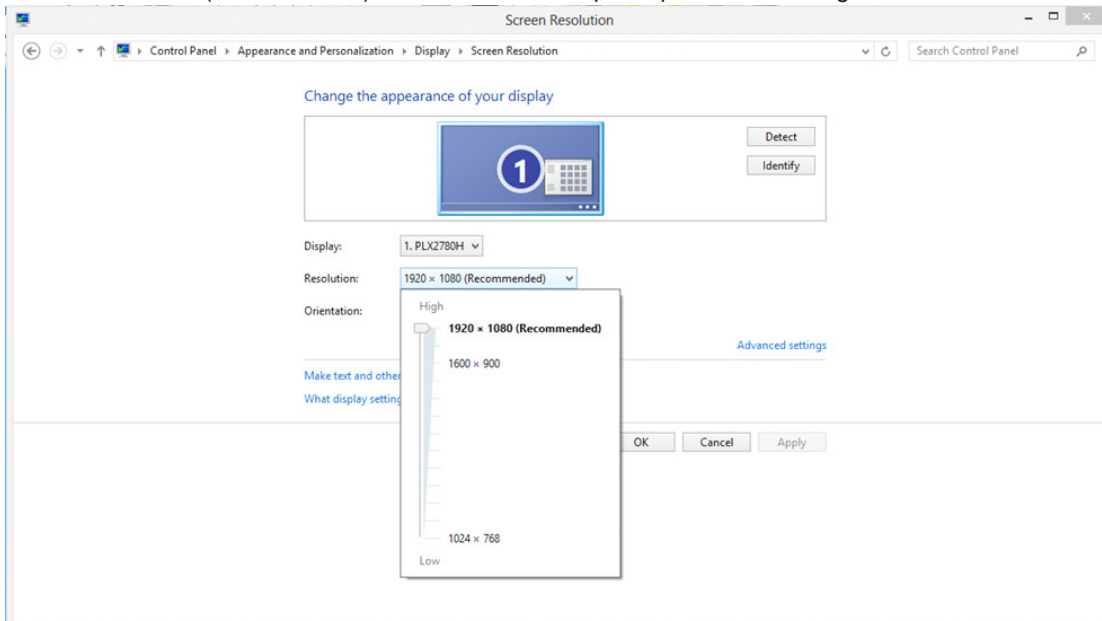

Windows 7

Voor Windows 7:

- Klik op START.
- Klik op "CONTROL PANEL (CONFIGURATIESCHERM)".

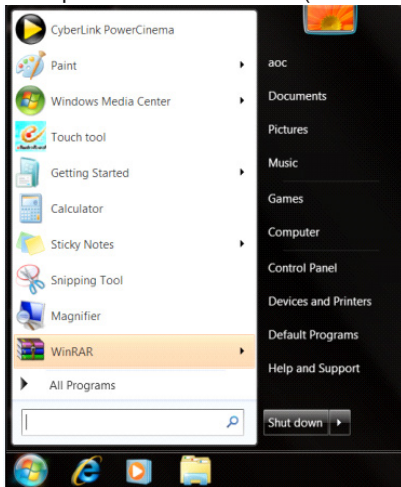

- Klik op "Appearance (Vormgeving)".

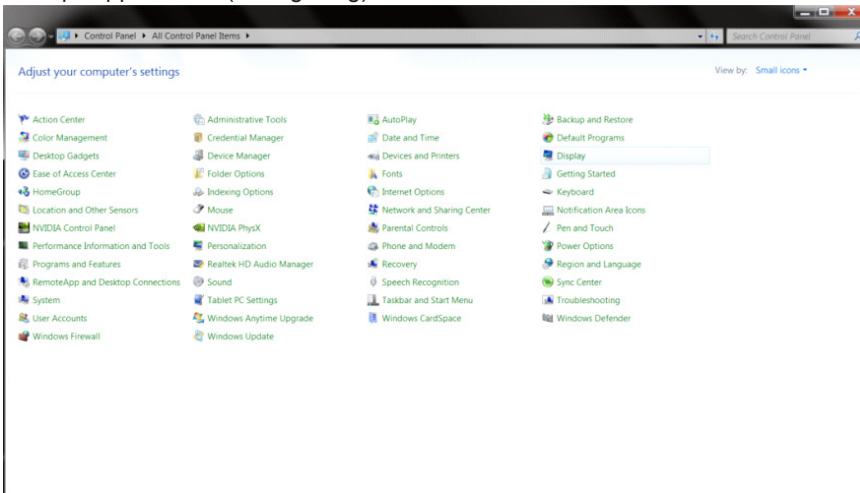

- Klik op "DISPLAY (BEELDSCHERM)".

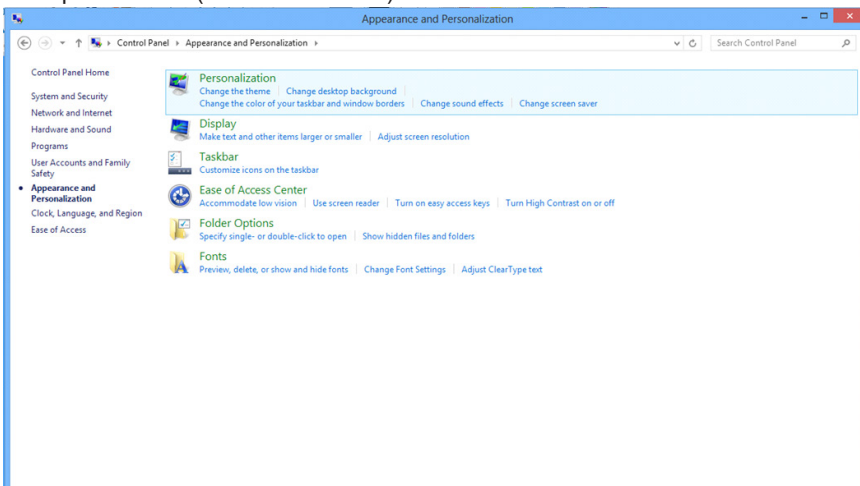

- Klik op de knop “ Change display settings (Beeldscherminstellingen wijzigen)”.

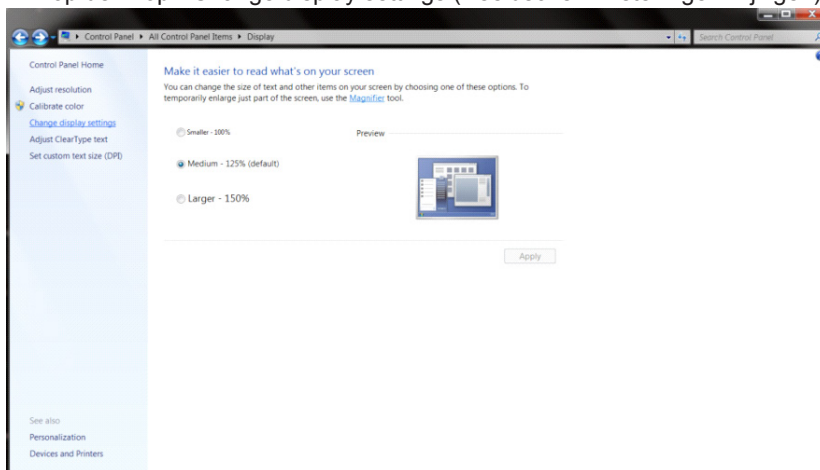

- Stel de SLIDE-BAR (SCHUIFBALK) voor de resolutie in op de optimale vooraf ingestelde resolutie

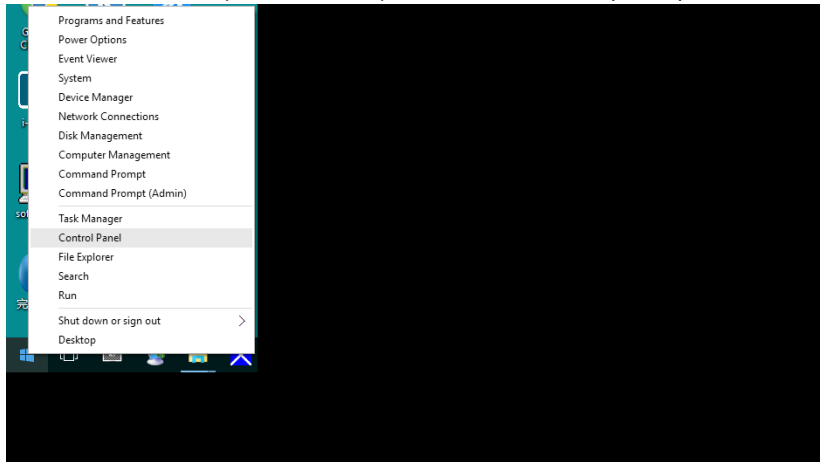

Stuurprogramma(Dutch)

Monitorstuurprogramma

Windows 10

- Start Windows® 10.
- Klik met de rechtermuisknop op START.
- Klik op “Control Panel (Configuratiescherm)”.

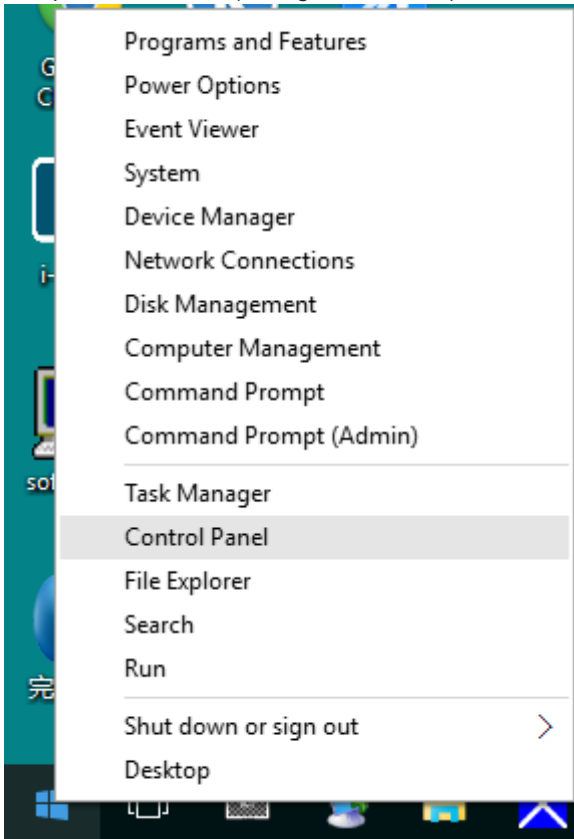

- Klik op het pictogram “Display (Beeldscherm)”.

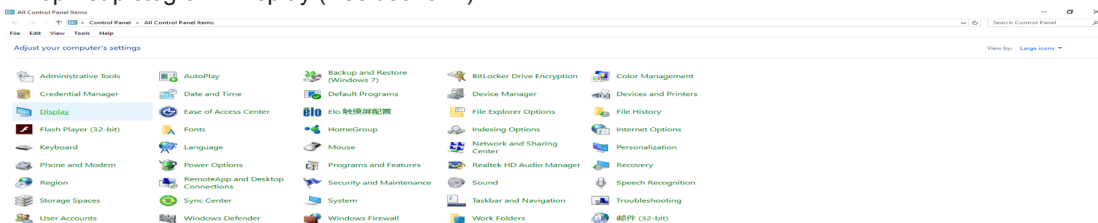

- Klik op de knop “ Change display settings (Beeldscherminstellingen wijzigen)”.

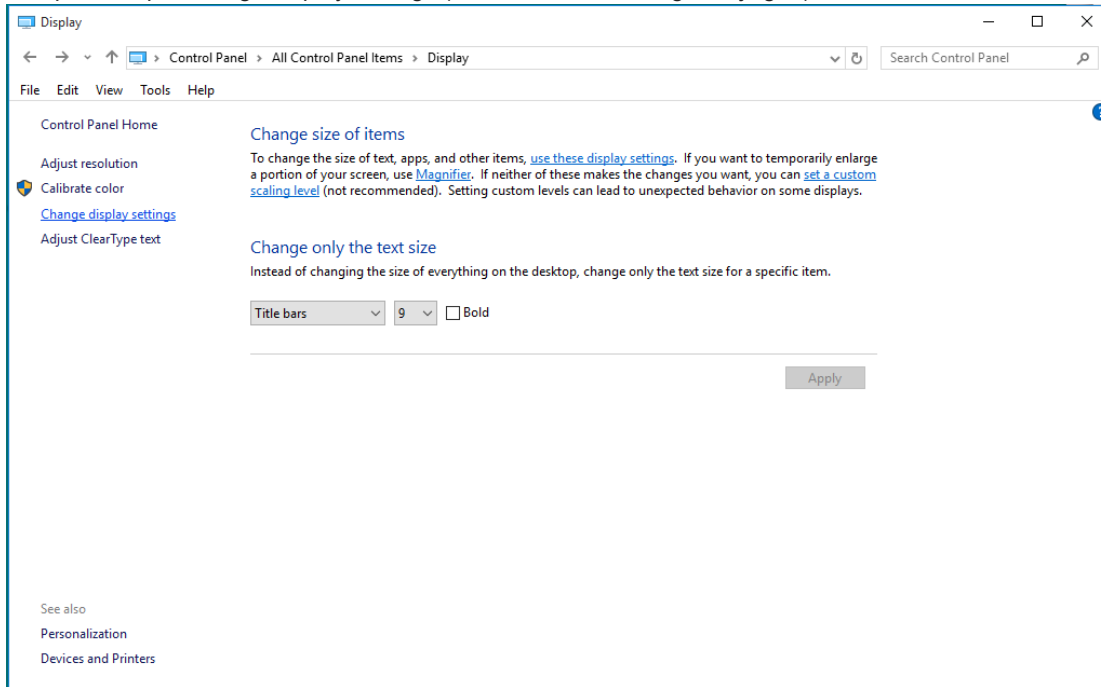

- Klik op de knop “AdvancedSettings (Geavanceerde instellingen)”.

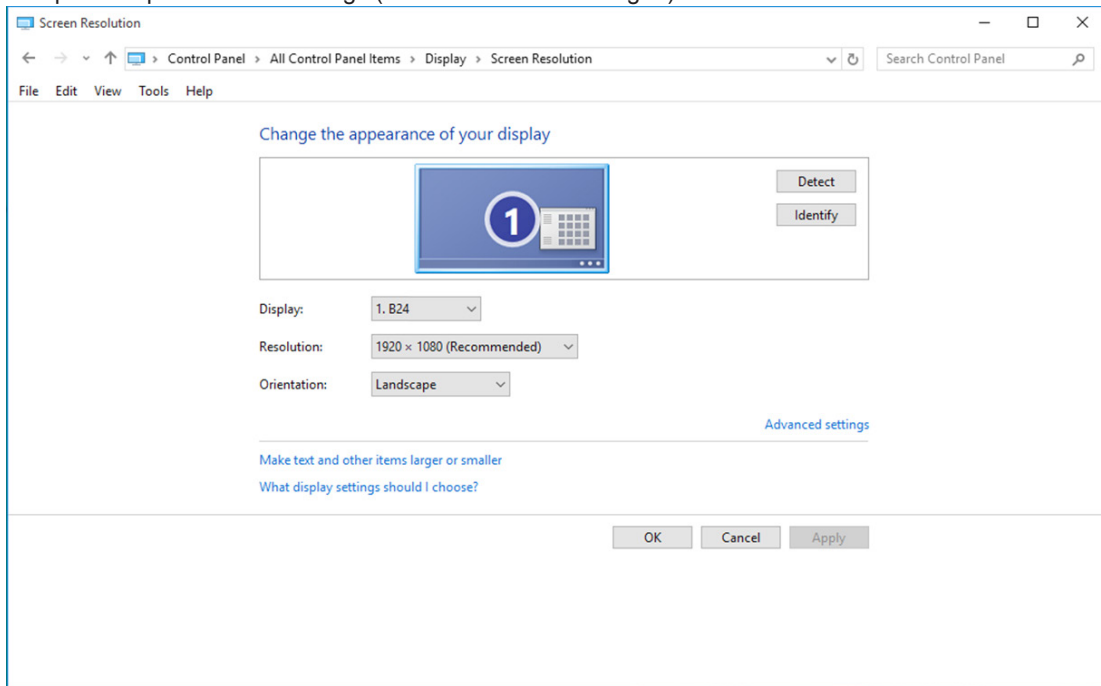

- Klik op de tab “Monitor (Beeldscherm)” en klik op de knop “Properties (Eigenschappen)”.

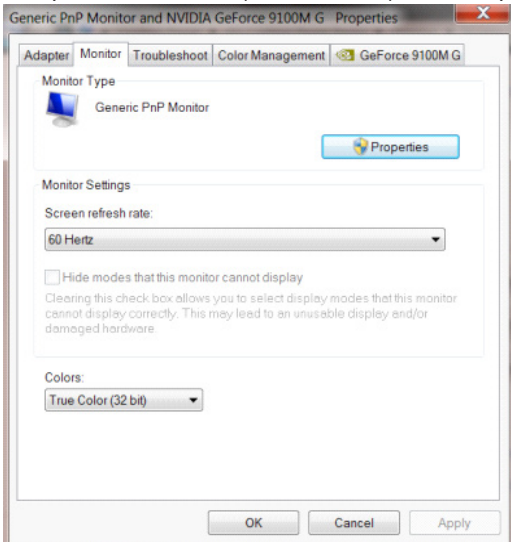

- Klik op het tabblad “ Driver (Stuurprogramma)”.

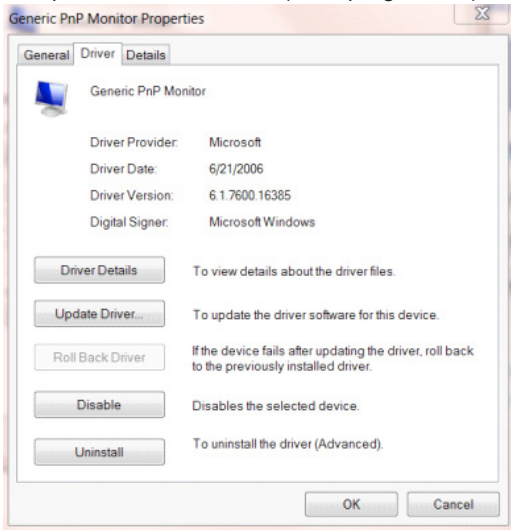

- Open het venster “ Update Driver Software-Generic PnP Monitor” (Stuurprogramma bijwerken - Algemeen PnP-beeldscherm)” door te klikken op “ Update Driver...(Stuurprogramma bijwerken...)” en klik vervolgens op de knop “Browse my computer for driver software (Op mijn computer naar stuurprogramma’s zoeken)”.

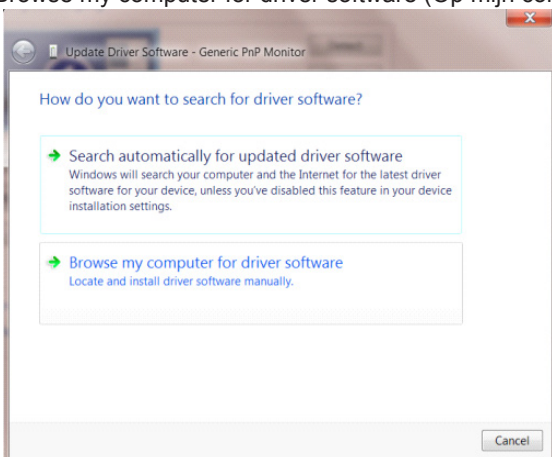

- Selecteer “ Let me pick from a list of device drivers on my computer (Ik wil kiezen uit een lijst met apparaatstuurprogramma’s op mijn computer)”.

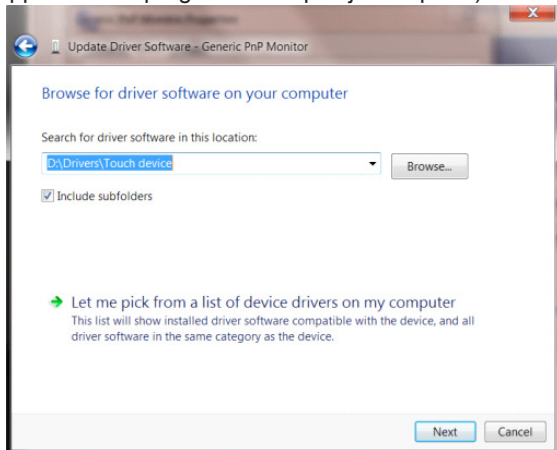

- Klik op de knop “Have Disk (Bladeren)”. Klik op de knop “Browse (Bladeren)” en ga naar de volgende map: X:\Driver\modulenaam (waarbij X de stationsletter is die aan het cd-romstation is toegewezen).

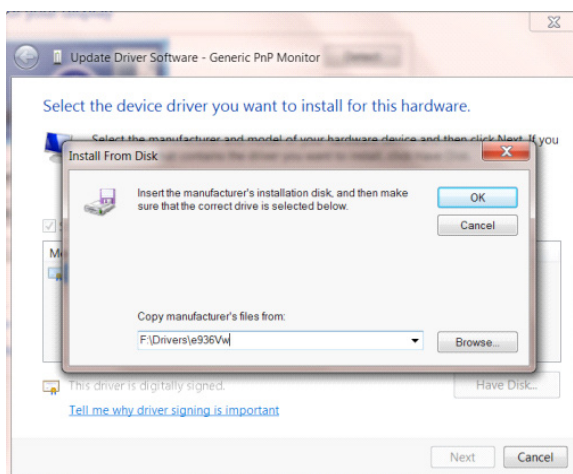

- Selecteer het bestand “xxx.inf” en klik op de knop “Open (Openen)”. Klik op de knop OK.
- Kies het model van de monitor en klik op de knop “Next (Volgende)”. De bestanden worden van de cd naar de harde schijf gekopieerd.
- Sluit alle open vensters en verwijder de cd.
- Start het systeem opnieuw op. Het systeem selecteert automatisch de maximale vernieuwingsnelheid en de bijbehorende Color Matching Profiles.

Windows 8

- Start Windows® 8
- Rechtsklik en klik op All (Alle) apps rechtsonder in het scherm.



- Klik op het pictogram “Control Panel (Configuratiescherm)”
- Stel “View By (Weergeven op)” in op “Large icons (Grote pictogrammen)” of “Small icons (Kleine pictogrammen)”.

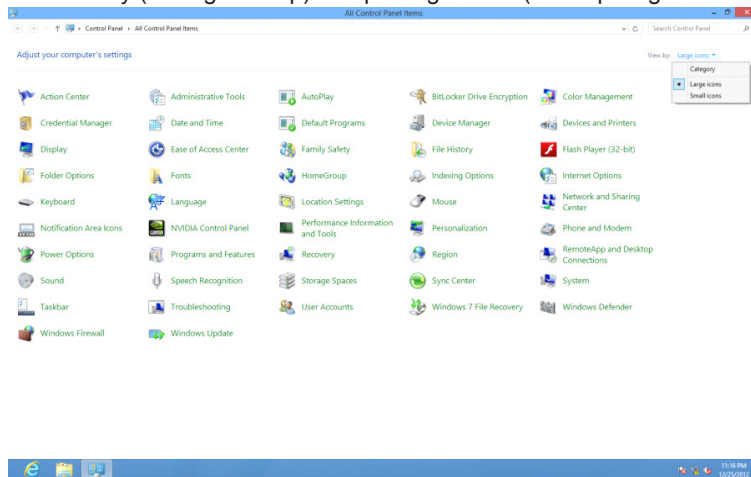

- Klik op het pictogram “Display (Beeldscherm)”.

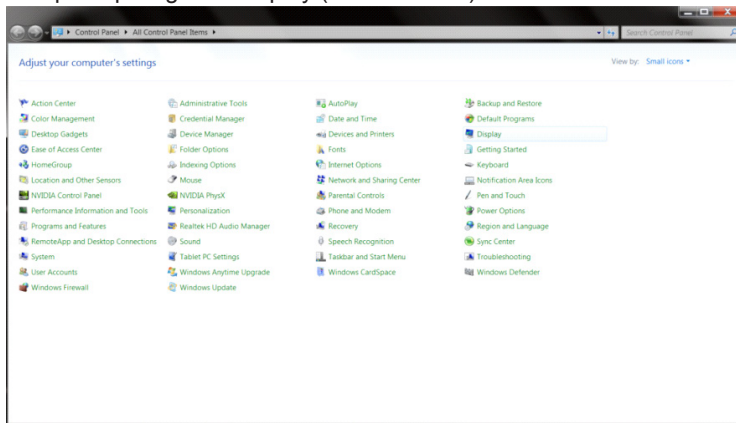

- Klik op de knop “Change display settings (Beeldscherminstellingen wijzigen)”.

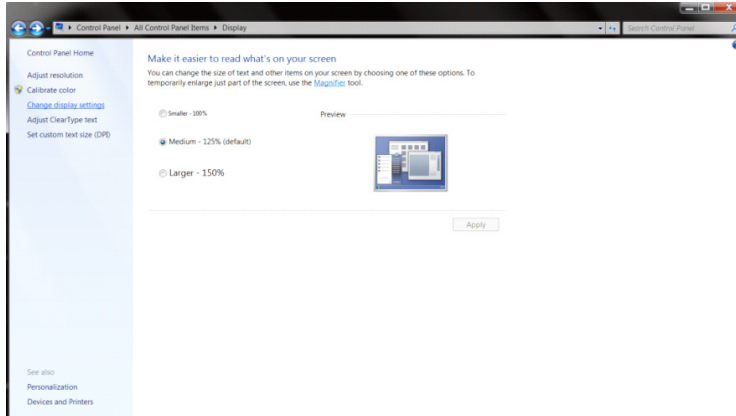

- Klik op de knop “Advanced Settings (Geavanceerde instellingen)”.

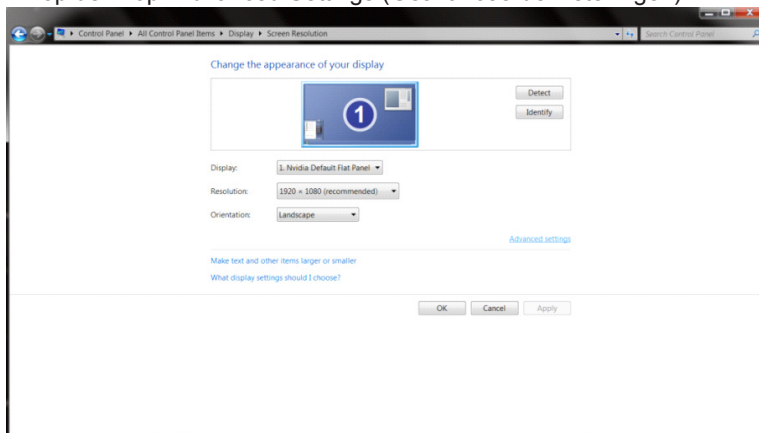

- Klik op de tabblad “Monitor (Beeldscherm)” en klik op de knop “Properties (Eigenschappen)”.

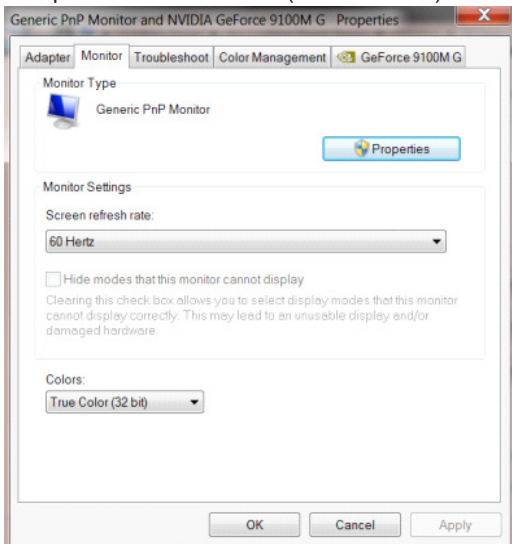

- Klik op het tabblad “Driver (Stuurprogramma)”

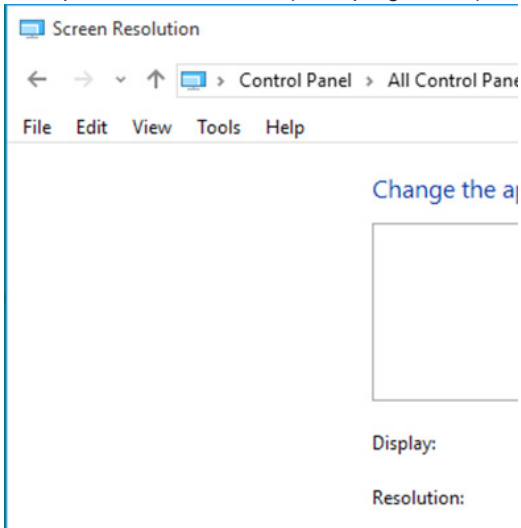

- Open het venster “Update Driver Software-Generic PnP Monitor (Stuurprogramma bijwerken - Algemeen PnP-beeldscherm)” door op “Update Driver...(Stuurprogramma bijwerken...)”te klikken en klik dan op de knop “Browse my computer for driver software (Op mijn computer naar stuurprogramma’s zoeken)”.

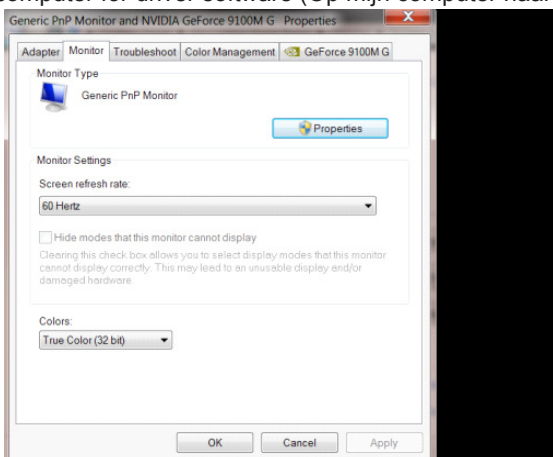

- Selecteer “Let me pick from a list of device drivers on my computer (Ik wil kiezen uit een lijst met apparaatstuurprogramma’s op mijn computer)”.

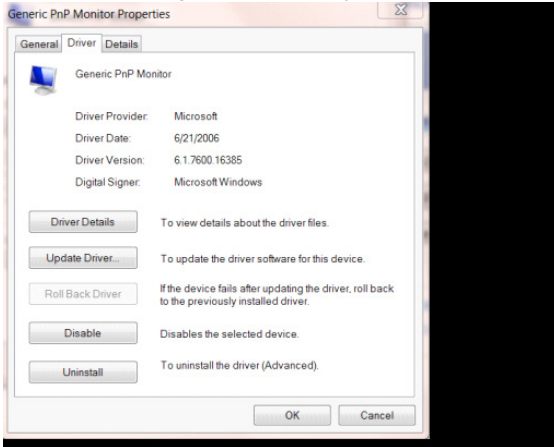

- Klik op de knop “Have Disk (Bladeren)”. Klik op de knop “Browse (Bladeren)” en ga naar de volgende map: X:\Driver\modulenaam (waarbij X de stationsletter is die aan het cd-romstation is toegewezen).

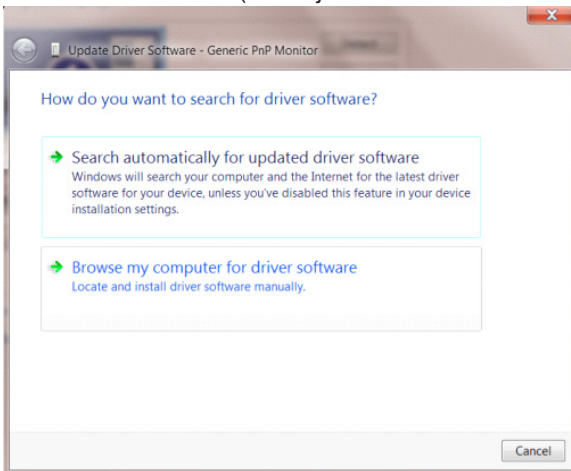

- Selecteer het bestand “xxx.inf” en klik op de knop “Open (Openen)”. Klik op de knop “OK”.
- Kies het model van de monitor en klik op de knop “Next (Volgende)”. De bestanden worden van de cd naar de harde schijf gekopieerd.
- Sluit alle open vensters en verwijder de cd.
- Start het systeem opnieuw op. Het systeem selecteert automatisch de maximale vernieuwingsnelheid en de bijbehorende Color Matching Profiles.

Windows 7

- Start Windows® 7
- Klik op “Start” en daarna op “Control Panel (Configuratiescherm)”.

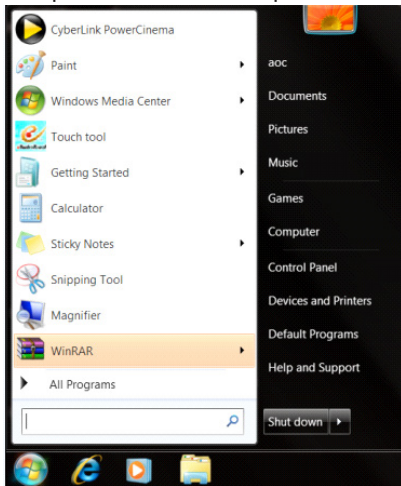

- Klik op het pictogram “Display (Beeldscherm)”.

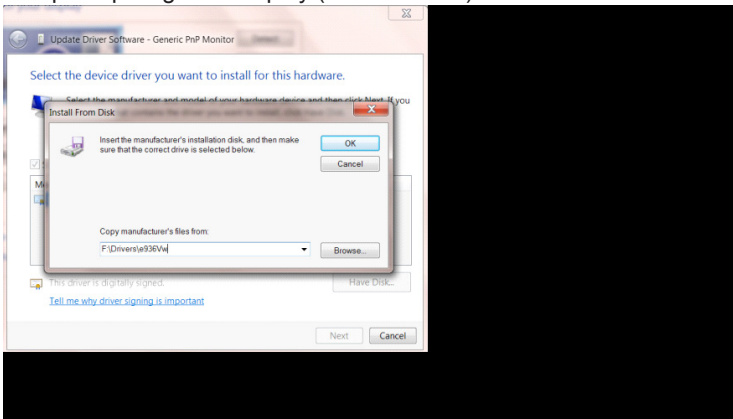

- Klik op de knop “Change display settings (Beeldscherminstellingen wijzigen)”.

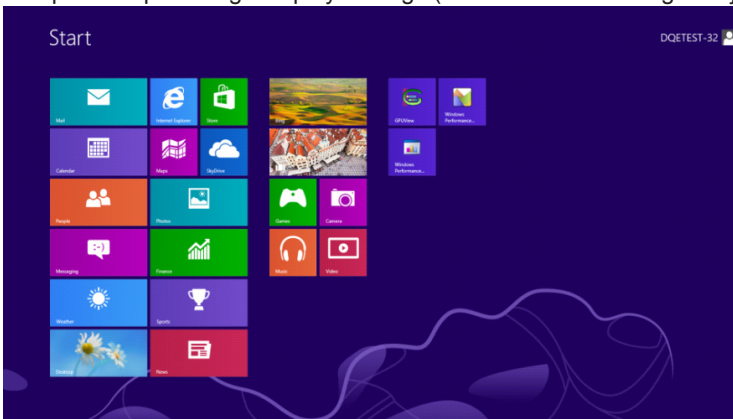

- Klik op de knop “Advanced Settings (Geavanceerde instellingen)”.

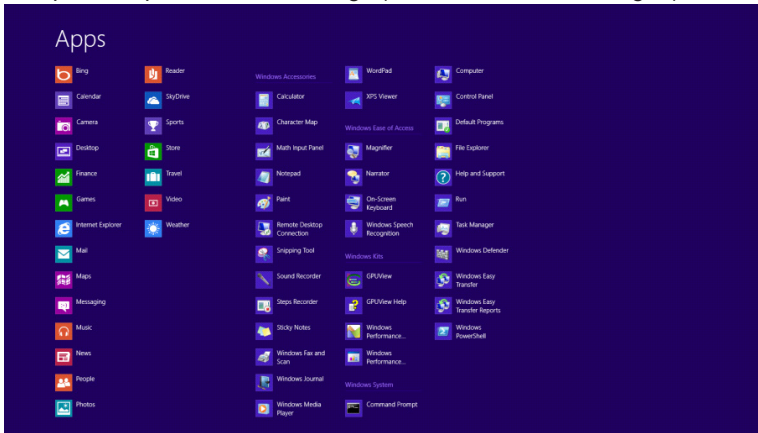

- Klik op de tab “Monitor (Beeldscherm)” en klik op de knop “Properties (Eigenschappen)”.

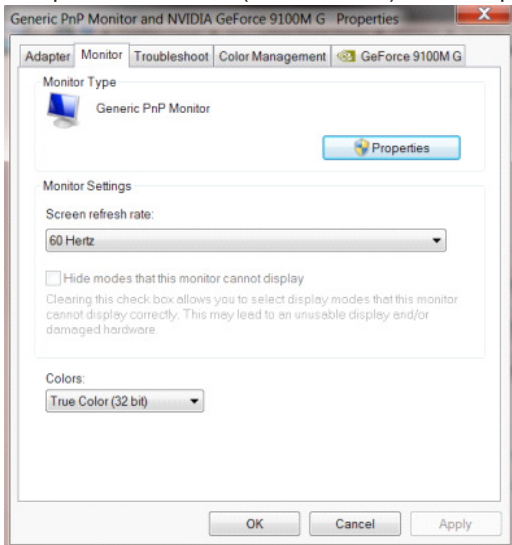

- Klik op het tabblad “Driver (Stuurprogramma)”.

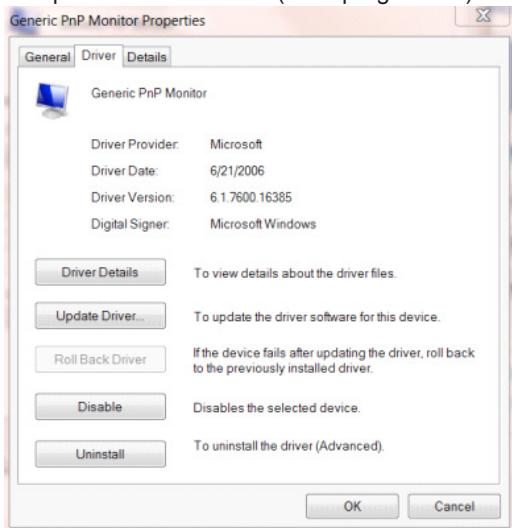

- Open het venster “Update Driver Software-Generic PnP Monitor (Stuurprogramma’s bijwerken - Algemeen PnP-beeldscherm)” door te klikken op “ Update Driver...(Stuurprogramma bijwerken...)”en klik vervolgens op de knop “Browse my computer for driver software (Op mijn computer naar stuurprogramma’s zoeken)”.

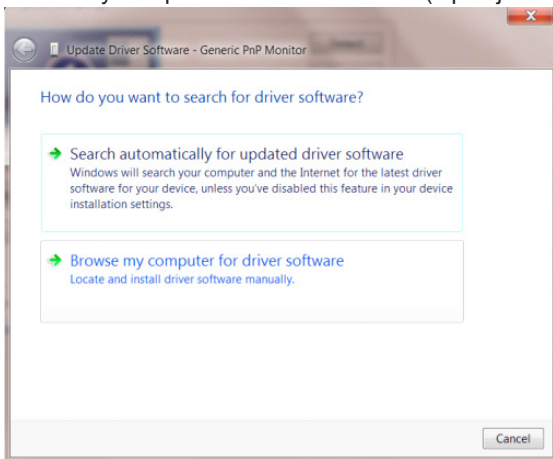

- Selecteer “Let me pick from a list of device drivers on my computer (Ik wil kiezen uit een lijst met apparaatstuurprogramma’s op mijn computer)”.

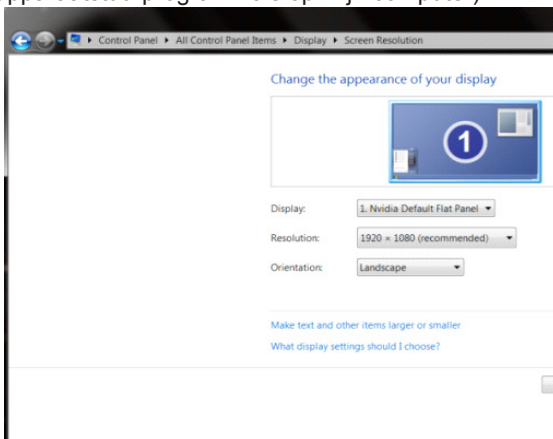

- Klik op de knop “Have Disk (Bladeren)”. Klik op de knop “Browse (Bladeren)” en ga naar de volgende map: X:\Driver\modulenaam (waarbij X de stationsletter is die aan het cd-romstation is toegewezen).

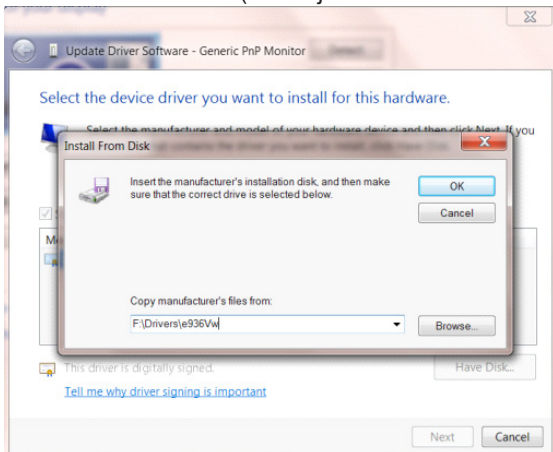

- Selecteer het bestand “xxx.inf” en klik op de knop “Open (Openen)”. Klik op de knop OK.
- Kies het model van de monitor en klik op de knop “Next (Volgende)”. De bestanden worden van de cd naar de harde schijf gekopieerd.
- Sluit alle open vensters en verwijder de cd.
- Start het systeem opnieuw op. Het systeem selecteert automatisch de maximale vernieuwingsnelheid en de bijbehorende Color Matching Profiles.

Säätäminen(Finnish)

Ihanteellisen resoluution asetus

Windows 10

Windows 10:

- Napsauta oikealla painikkeella START (KÄYNNISTÄ).
- Valitse "CONTROL PANEL (OHJAUSPANEELI)".

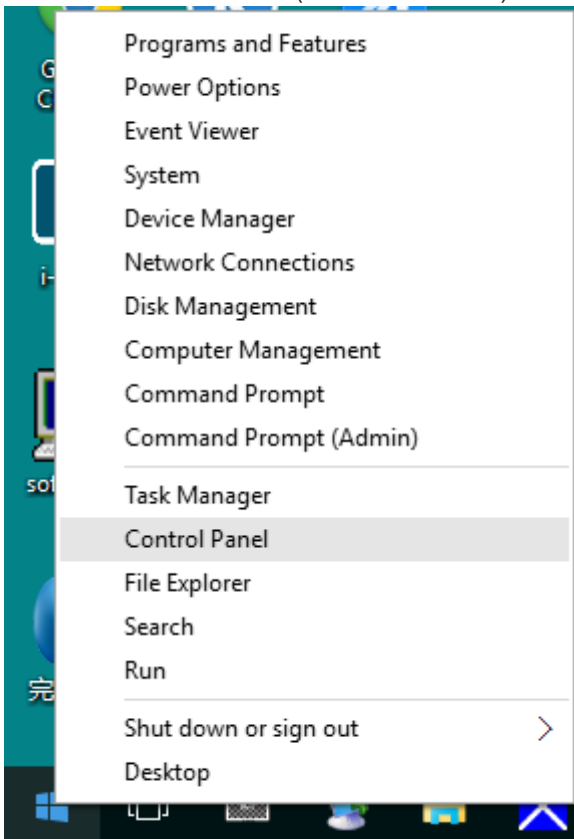

- Valitse "DISPLAY (NÄYTTÖ)".

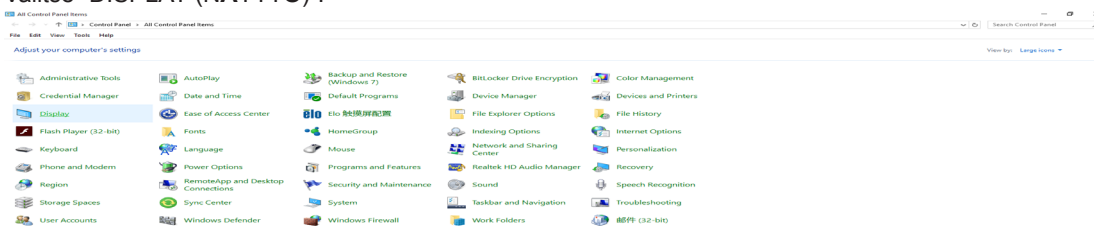

- Napsauta "Change display settings (Muuta näytön asetuksia)" -painiketta.

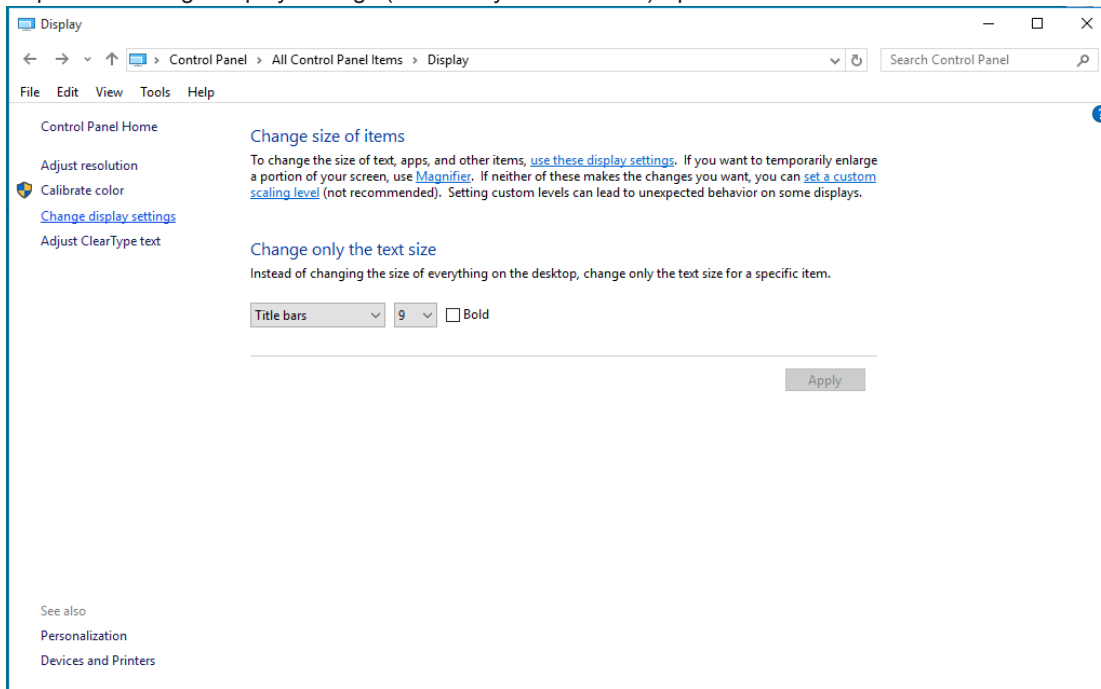

- Aseta näytön tarkkuuden SLIDE-BAR (LIUKUSÄÄDIN) niin, että se vastaa näytön optimaalista tarkkuutta.

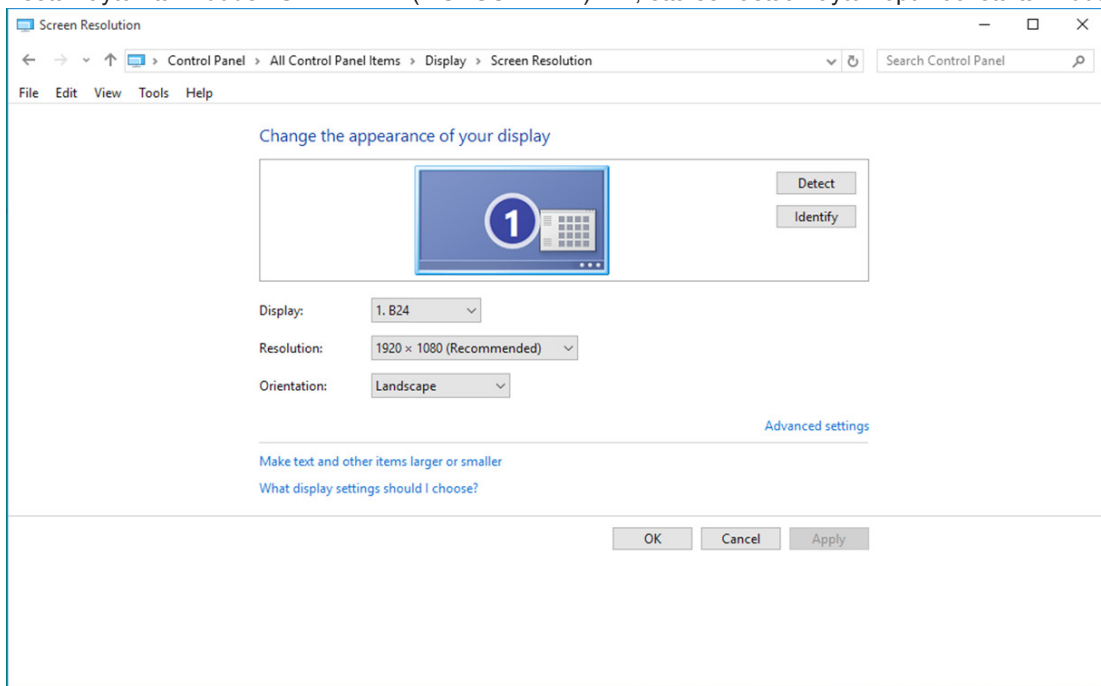

- Napsauta "DISPLAY (Näyttö)".

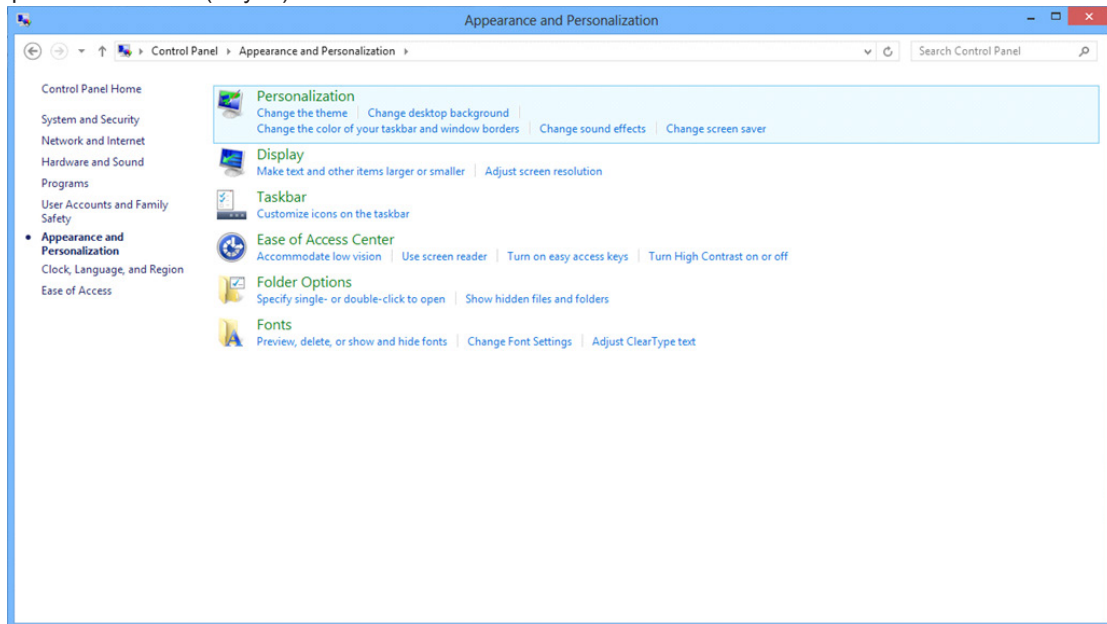

- Aseta näytön tarkkuuden SLIDE-BAR (LIUKUSÄÄDIN) niin, että se vastaa näytön optimaalista tarkkuutta

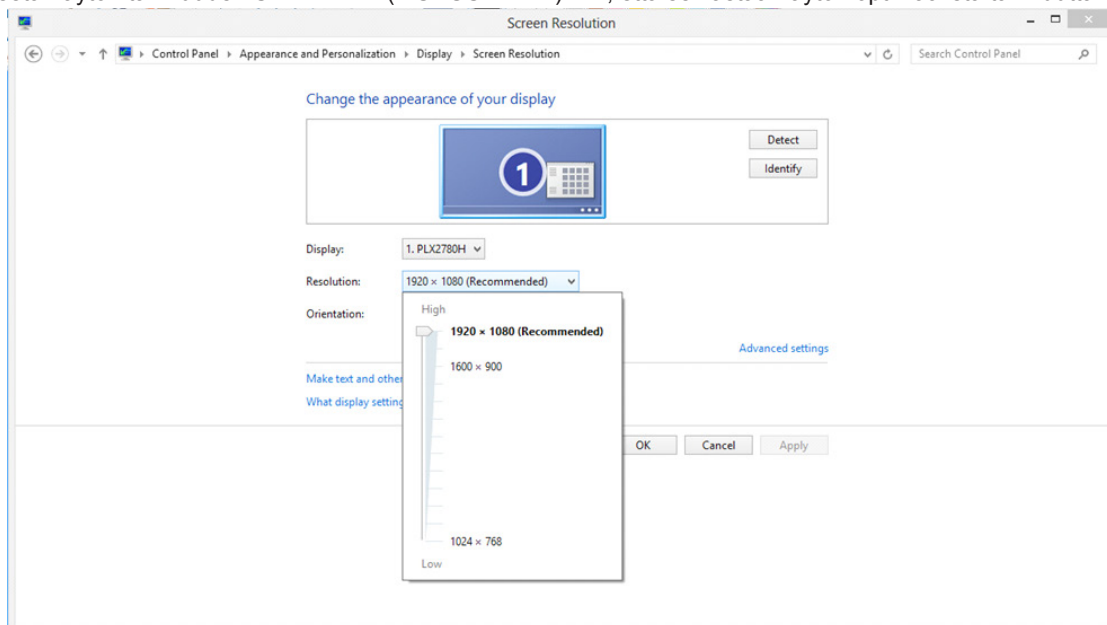

Windows 7

Windows 7:

- Valitse KÄYNNISTÄ.
- Valitse ”CONTROL PANEL (OHJAUSPANEELI)”.

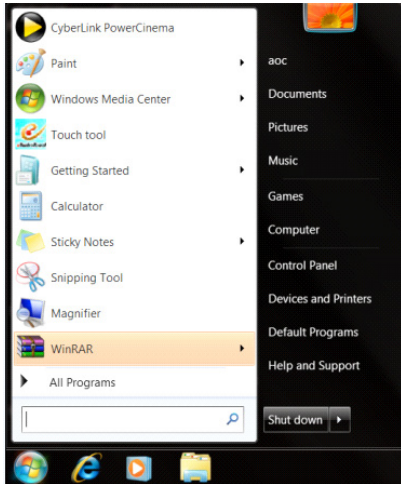

- Valitse ”Appearance (Ulkoasu)”.

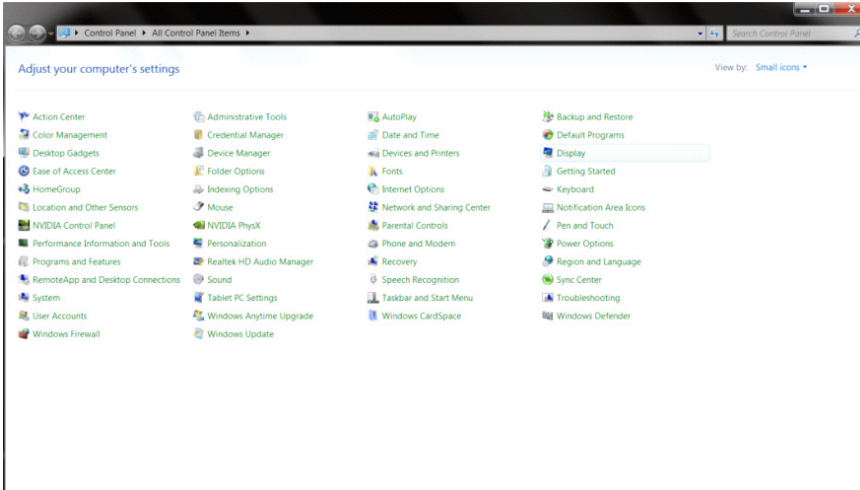

- Valitse ”DISPLAY (NÄYTTÖ)”.

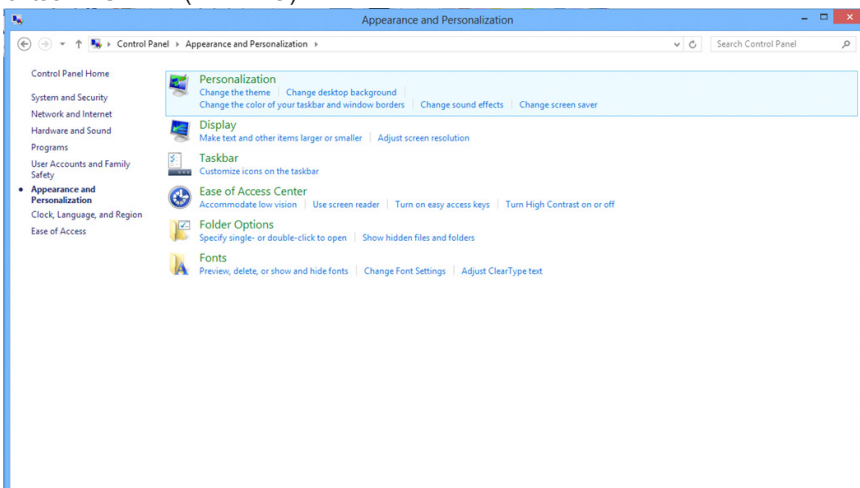

- Napsauta "Change display (Muuta näytön asetuksia)" -painiketta.

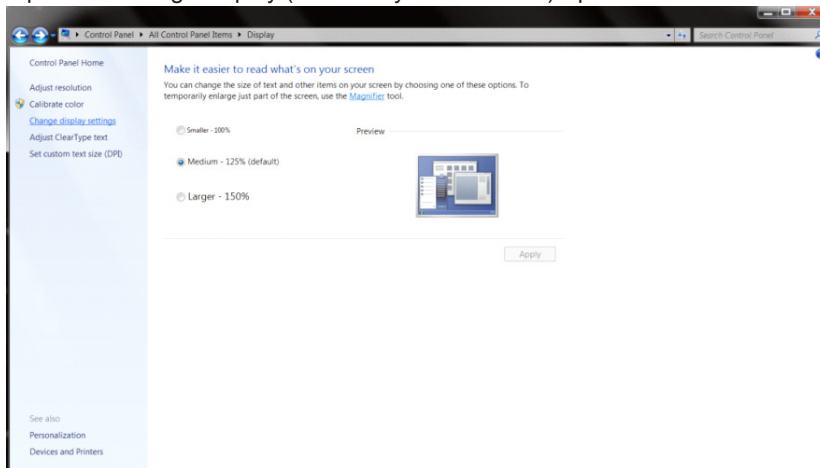

- Aseta näytön tarkkuuden SLIDE-BAR (LIUKUSÄÄDIN) niin, että se vastaa näytön optimaalista tarkkuutta

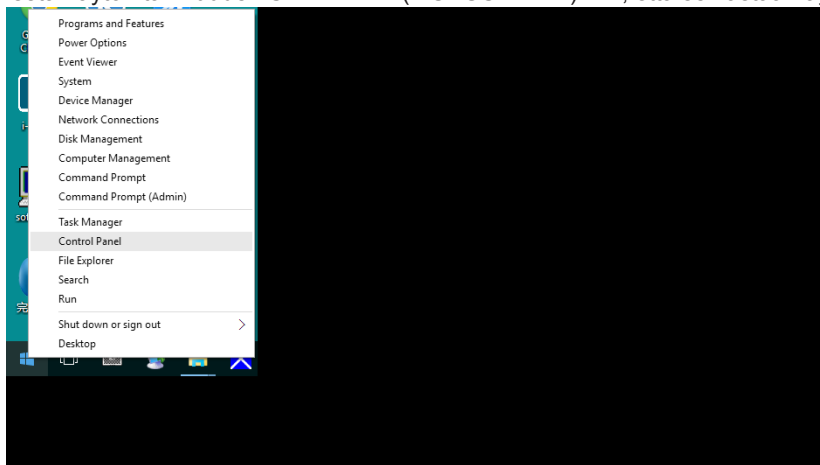

Ohjain(Finnish)

Näytön ohjain

Windows 10

- Käynnistä Windows® 10
- Napsauta oikealla painikkeella START (KÄYNNISTÄ).
- Napsauta "Control Panel (Ohjauspaneeli) ".

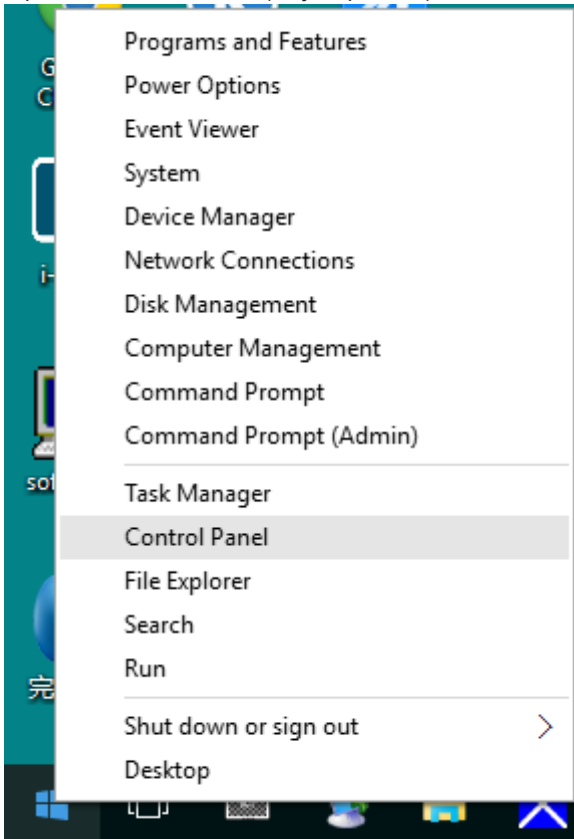

- Napsauta "Display (Näyttö)"-kuvaketta.

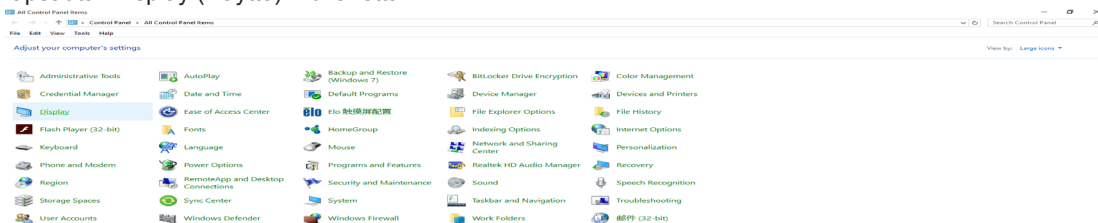

- Napsauta "Change display settings (Muuta näyttöasetuksia)" -painiketta

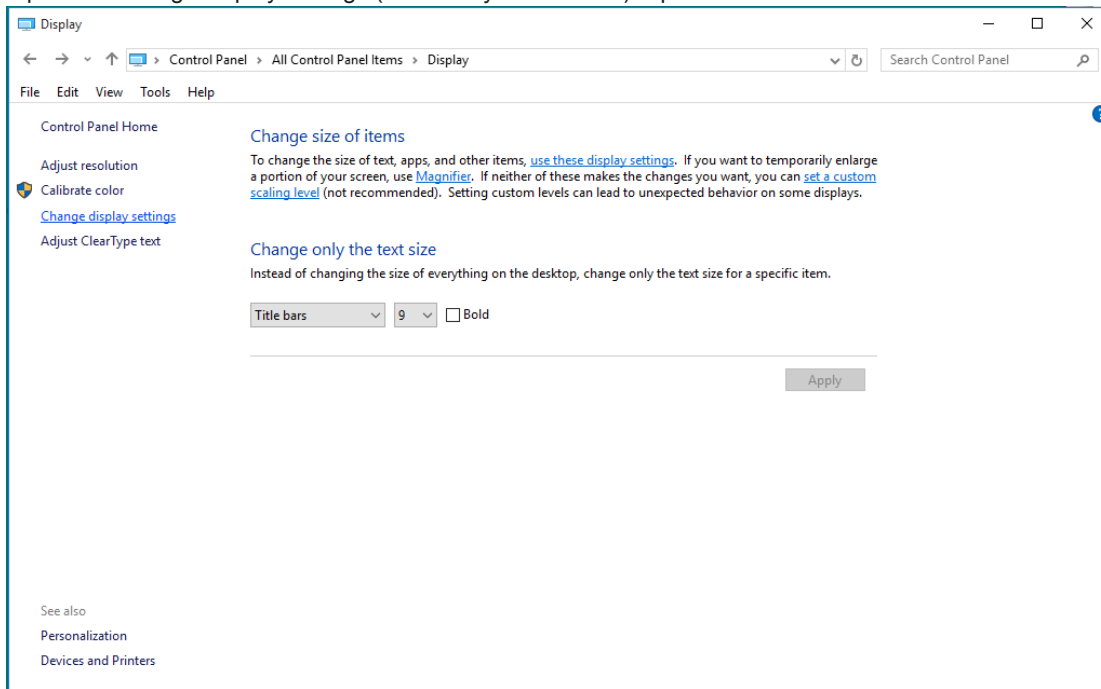

- Napsauta "AdvancedSettings (Lisäasetukset)" -painiketta.

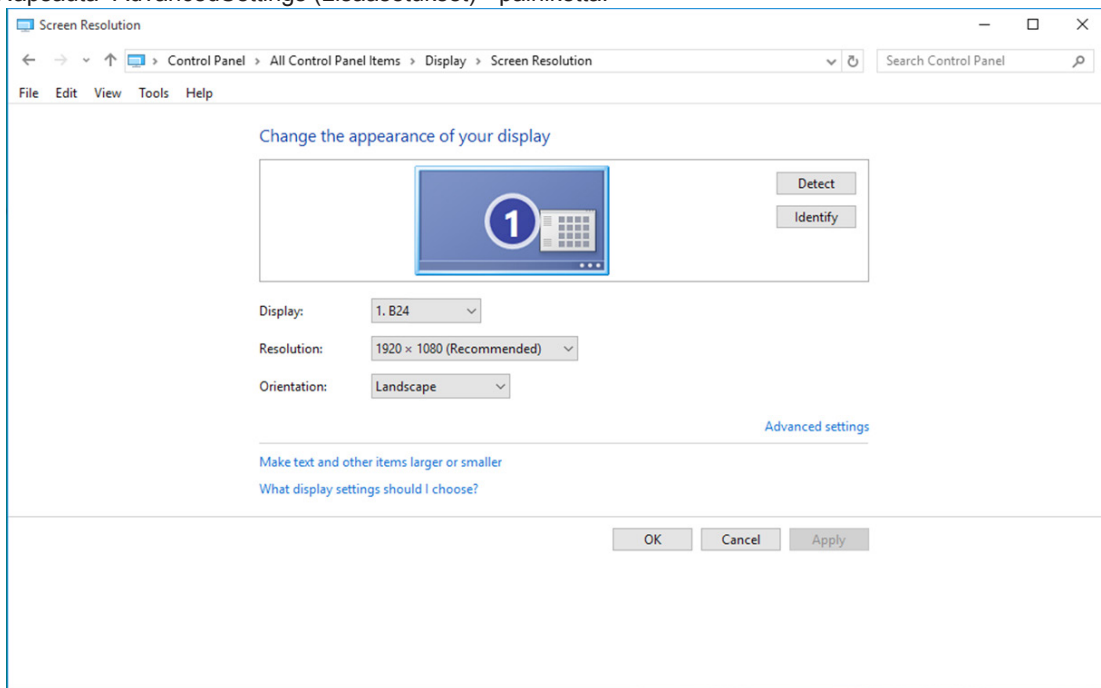

- Napsauta "Monitor (Näyttölaite)" -välilehteä ja napsauta sitten "Svojtva (Ominaisuudet)" -painiketta.

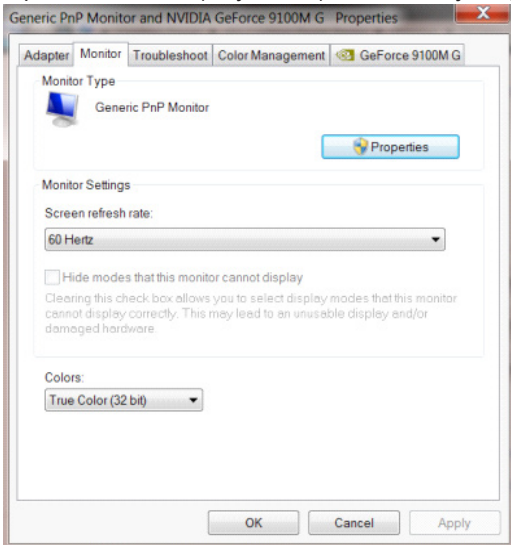

- Napsauta "Driver (Ohjain)"-välilehteä.

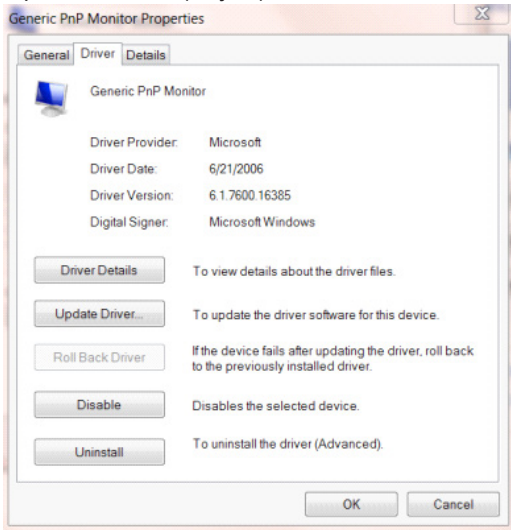

- Avaa "Update Driver Software-Generic PnP Monitor (Päivitä ohjainohjelmisto - Yleinen PnP-näyttölaite)" -ikkuna valitsemalla "Update Driver... (Päivitä ohjain...)" ja napsauta sitten "Browse my computer for driver software (Etsi ohjainohjelmisto tietokoneesta)" -painiketta.

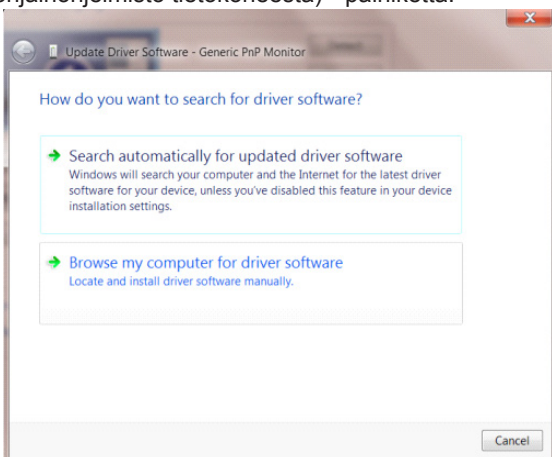

- Valitse "Let me pick from a list of device drivers on my computer (Valitsen laiteohjaimen tietokoneen luettelosta)".

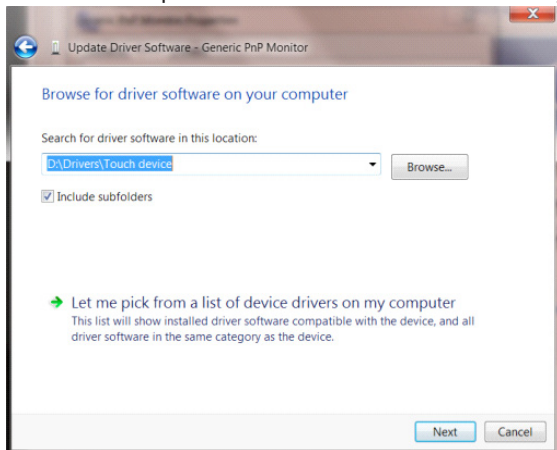

- Napsauta "Have Disk (Levy)" -painiketta. Napsauta "Browse (Selaa)" -painiketta ja siirry seuraavaan hakemistoon: X:\Driver\module name (missä X on CD-ROM-aseman asematunnus).

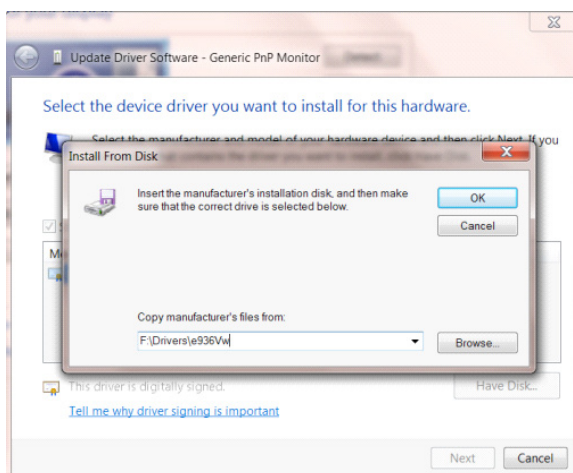

- Valitse "xxx.inf"-tiedosto ja napsauta sitten "Open (Avaa)" -painiketta. Napsauta "OK"-painiketta.
- Valitse näyttömalli ja napsauta "Next (Seuraava)" -painiketta. Tiedostot kopioidaan CD-levyltä kiintolevylle.
- Sulje kaikki avoimet ikkunat ja poista CD-levy.
- Käynnistä järjestelmä uudelleen. Järjestelmä valitsee automaattisesti maksimivirkistystaajuuden ja vastaavan väriprofiilin.

Windows 8

- Käynnistä Windows® 8
- Napsauta oikealla painikkeella ja valitse All apps (Kaikki sovellukset) näytön oikeasta alakulmasta.



- Napsauta "Control Panel (Ohjauspaneeli)"-kuvaketta
- Aseta "View by (Näkymä)" tilaan "Large icons (Suuret kuvakkeet)" tai "Small icons (Pienet kuvakkeet)".

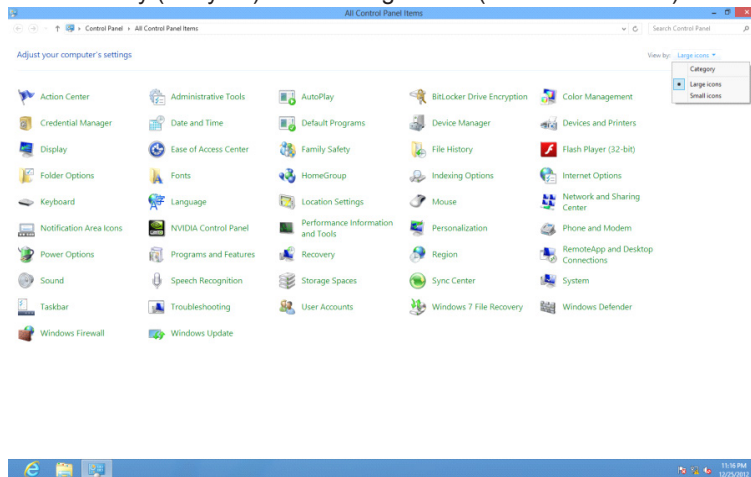

- Napsauta "Display (Näyttö)"-kuvaketta.

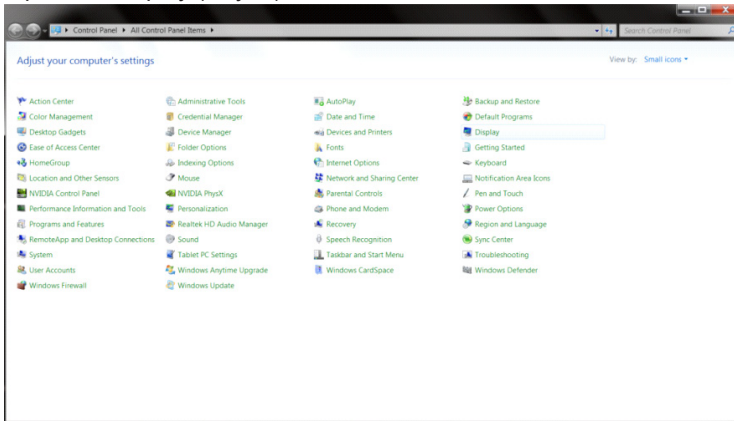

- Napsauta "Change display settings (Muuta näytön asetuksia)" -painiketta.

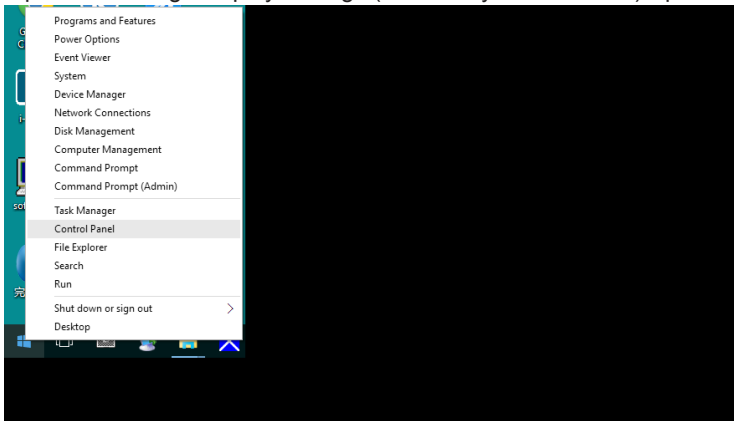

- Napsauta "Advanced Settings (Lisäasetukset)"-painiketta.

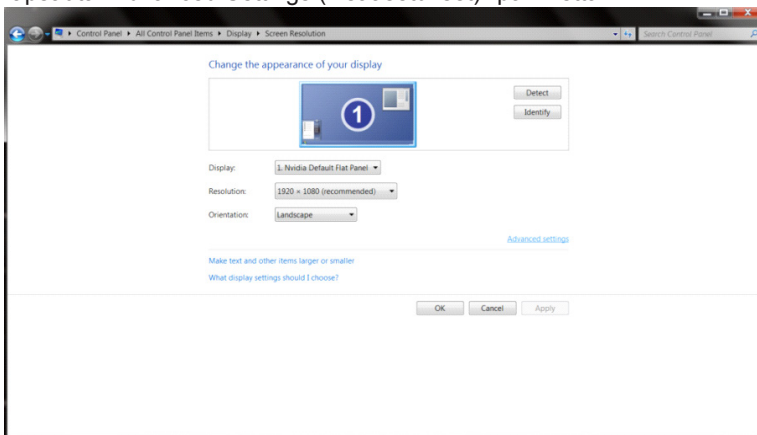

- Napsauta "Monitor (Näyttölaite)" -välilehteä ja napsauta sitten "Properties (Ominaisuudet)"-painiketta.

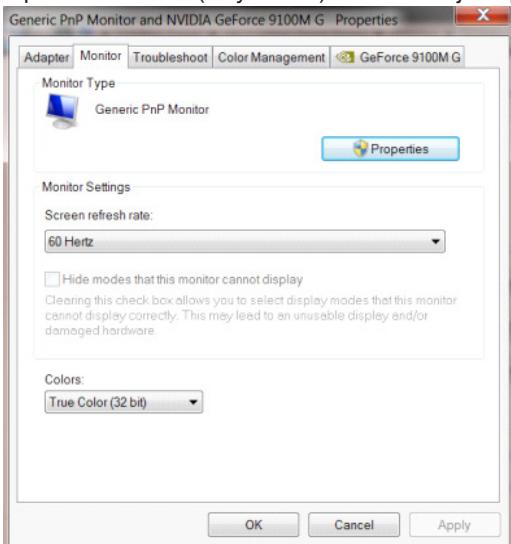

- Napsauta "Driver (Ohjain)"-välilehteä.

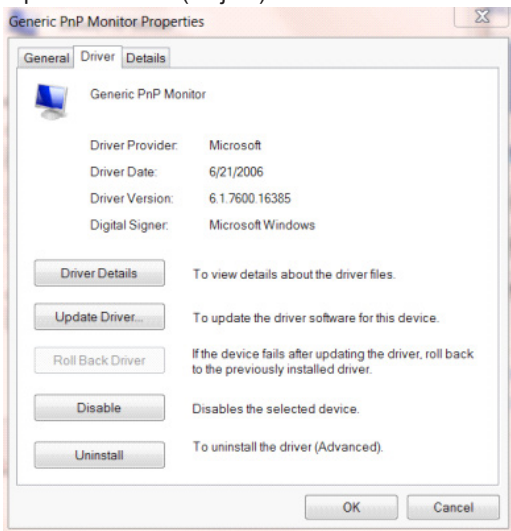

- Avaa "Update Driver Software-Generic PnP Monitor (Päivitä ohjainohjelmisto - Yleinen PnP-näyttölaite)"-ikkuna napsauttamalla "Update Driver... (Päivitä ohjain...)" ja napsauta sitten "Browse my computer for driver software (Etsi ohjainohjelmistoa tietokoneesta)"-painiketta.

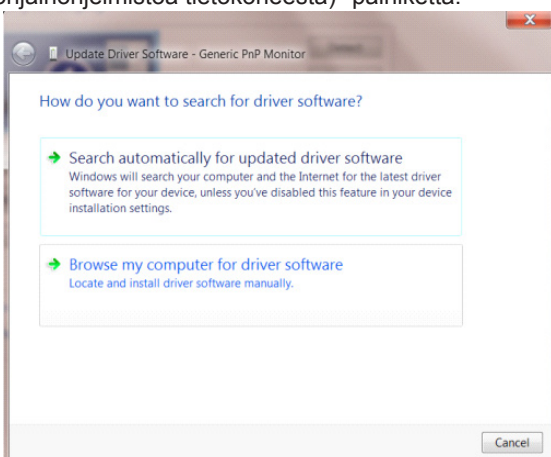

- Valitse "Let me pick from a list of device drivers on my computer (Valitsen laiteohjaimen tietokoneen luettelosta)".

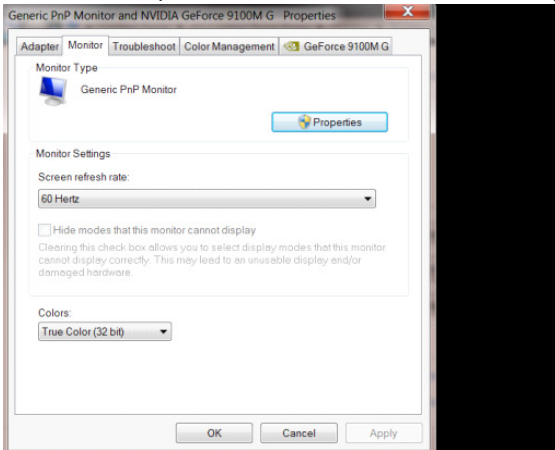

- Napsauta "Have Disk (Levy)"-painiketta. Napsauta "Browse (Selaa)"-painiketta ja siirry seuraavaan hakemistoon: X:\Driver\module name (missä X on CD-ROM-aseman asematunnus).

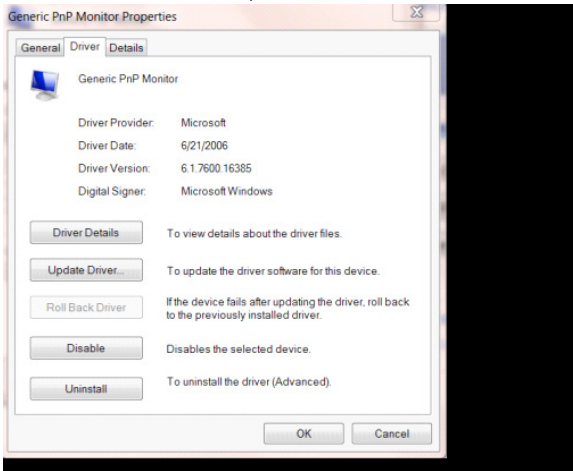

- Valitse "xxx.inf"-tiedosto ja napsauta "Open (Avaa)"-painiketta. Napsauta "OK"-painiketta.
- Valitse näyttömalli ja napsauta "Next (Seuraava)"-painiketta. Tiedostot kopioidaan CD-levyltä kiintolevylle.
- Sulje kaikki avoimet ikkunat ja poista CD-levy.
- Käynnistä järjestelmä uudelleen. Järjestelmä valitsee automaattisesti maksimivirkistystaajuuden ja vastaavan väriprofiilin.

Windows 7

- Käynnistä Windows® 7
- Napsauta "Start (Käynnistä)" -painiketta ja valitse sitten "Control Panel (Ohjauspaneeli)".

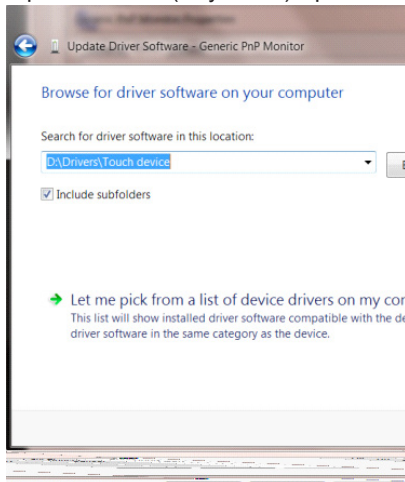

- Napsauta "Display (Näyttö)" -kuvaketta.

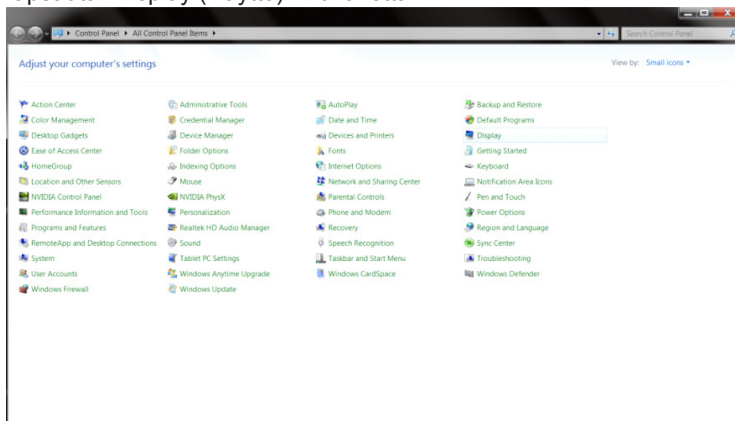

- Napsauta "Change display settings (Muuta näytön asetuksia)" -painiketta.

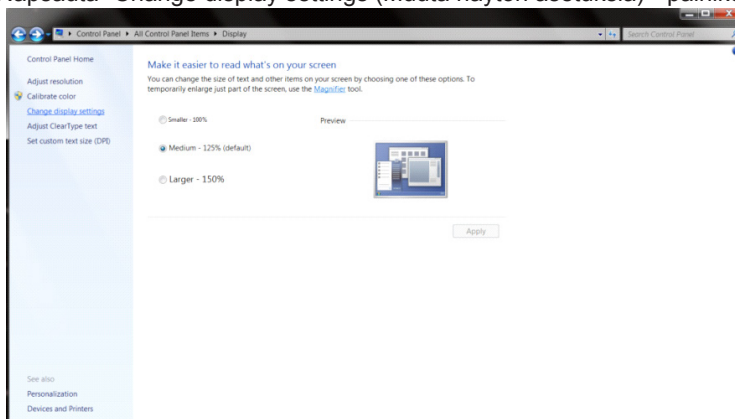

- Napsauta "Advanced Settings (Lisäasetukset)"-painiketta.

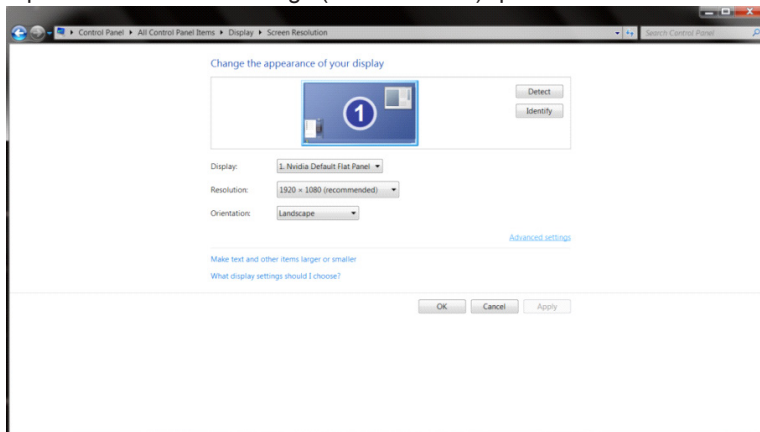

- Napsauta "Monitor (Näyttölaite)" -välilehteä ja napsauta sitten "Properties (Ominaisuudet)" -painiketta.

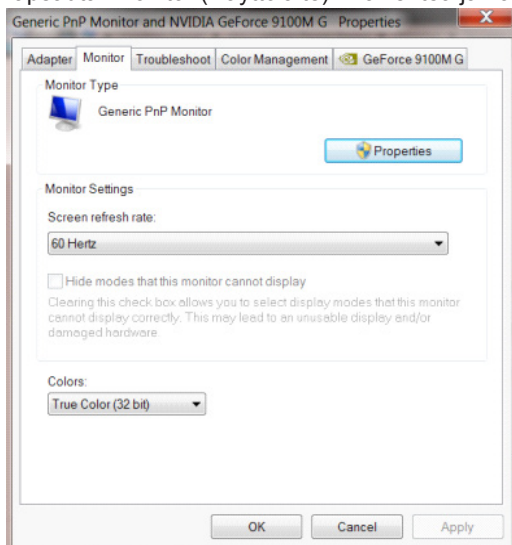

- Napsauta "Driver (Ohjain)"-välilehteä.

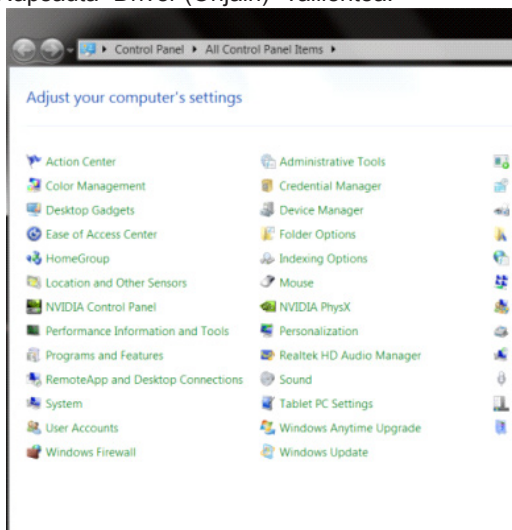

- Avaa "Update Driver Software-Generic PnP Monitor (Päivitä ohjainohjelmisto - Yleinen PnP-näyttölaite)" -ikkuna valitsemalla "Update Driver... (Päivitä ohjain...)" ja napsauta sitten "Browse my computer for driver software (Etsi ohjainohjelmisto tietokoneesta)" -painiketta.

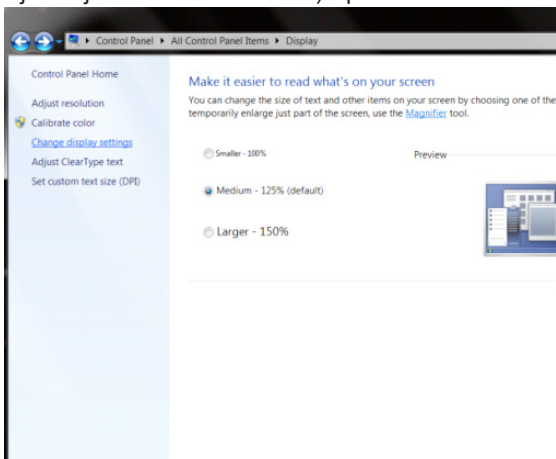

- Valitse "Let me pick from a list of device drivers on my computer (Valitsen laiteohjaimen tietokoneen luettelosta)".

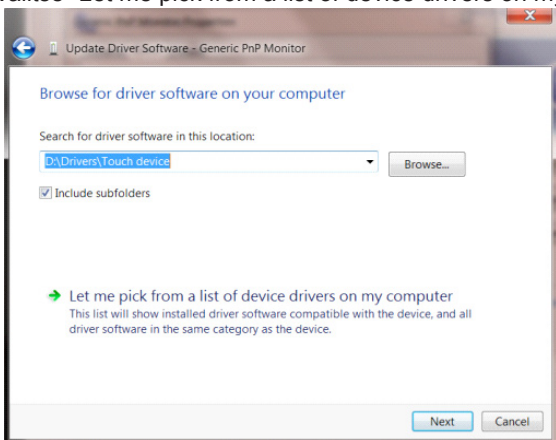

- Napsauta "Have Disk (Levy)" -painiketta. Napsauta "Browse (Selaa)" -painiketta ja siirry seuraavaan hakemistoon: X:\Driver\module name (missä X on CD-ROM-aseman asematunnus).

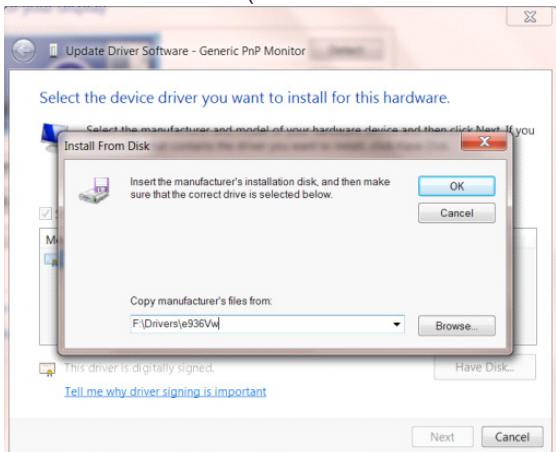

- Valitse "xxx.inf"-tiedosto ja napsauta sitten "Open (Avaa)" -painiketta. Napsauta "OK"-painiketta.
- Valitse näyttömalli ja napsauta "Next (Seuraava)" -painiketta. Tiedostot kopioidaan CD-levyltä kiintolevylle.
- Sulje kaikki avoimet ikkunat ja poista CD-levy.
- Käynnistä järjestelmä uudelleen. Järjestelmä valitsee automaattisesti maksimivirkistystaajuuden ja vastaavan väriprofiilin.

Réglage(French)

Régler la résolution optimale

Windows 10

Dans Windows 10:

- Cliquez droit sur DÉMARRER.
- Cliquez sur «CONTROL PANEL (PANNEAU DE CONFIGURATION)».

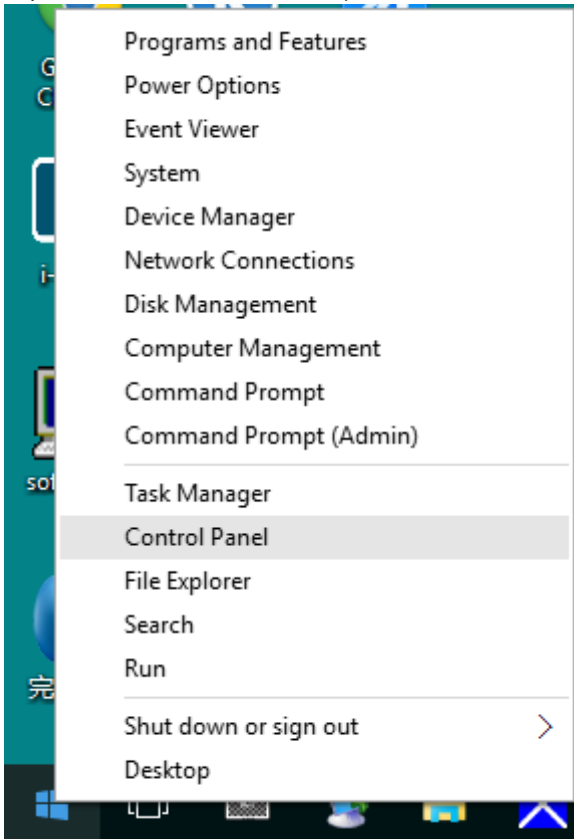

- Cliquez sur «DISPLAY (AFFICHAGE)».

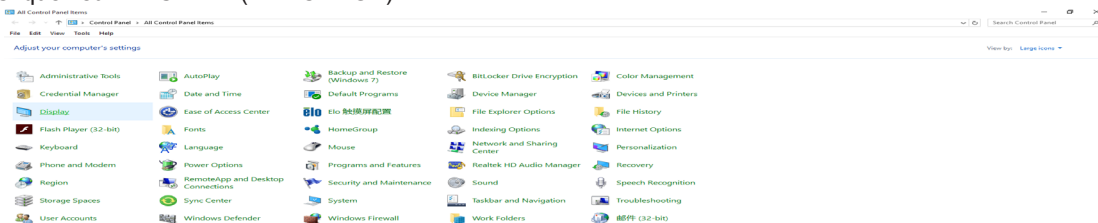

- Cliquez sur le bouton «Change display settings (Changer les paramètres d'affichage)».

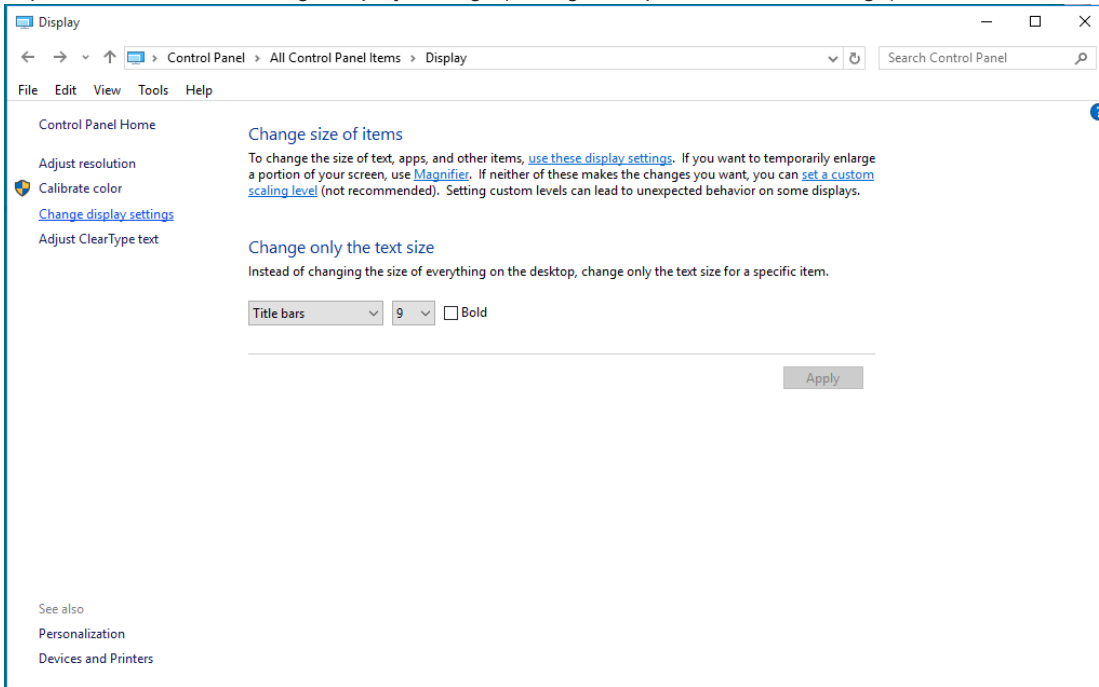

- Réglez la SLIDE-BAR (BARRE DÉFILANTE) de la résolution sur Résolution optimale prédéfinie.

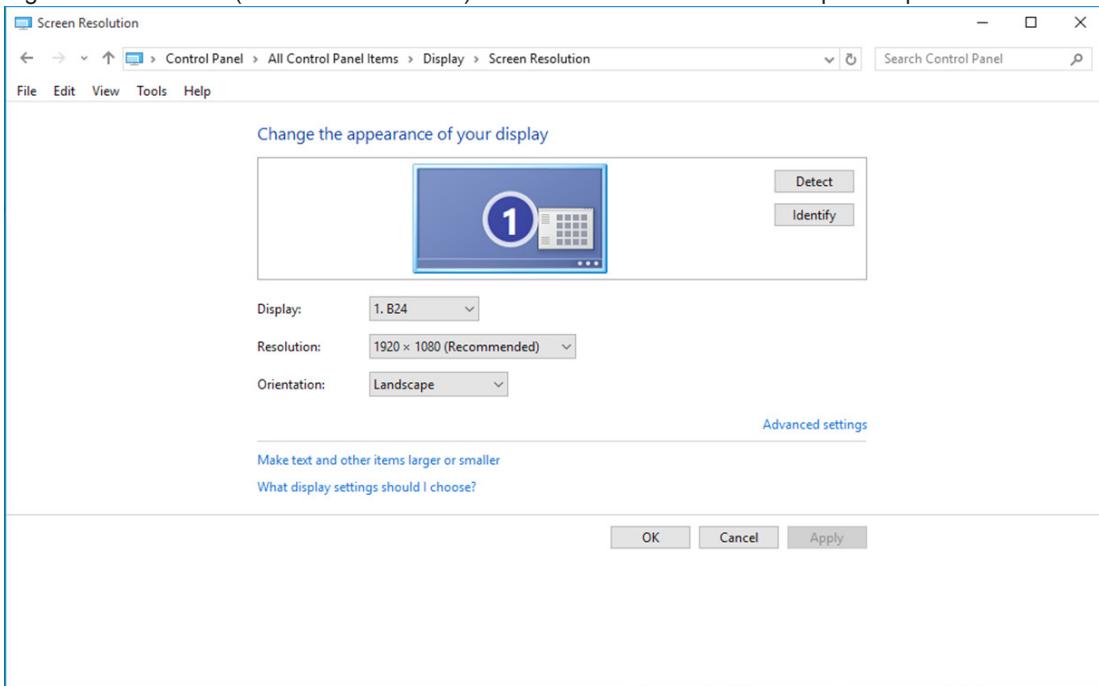

Windows 8

Dans Windows 8:

- Cliquez sur le bouton droit et cliquez sur All apps (Toutes les apps) en bas à droite de l'écran.

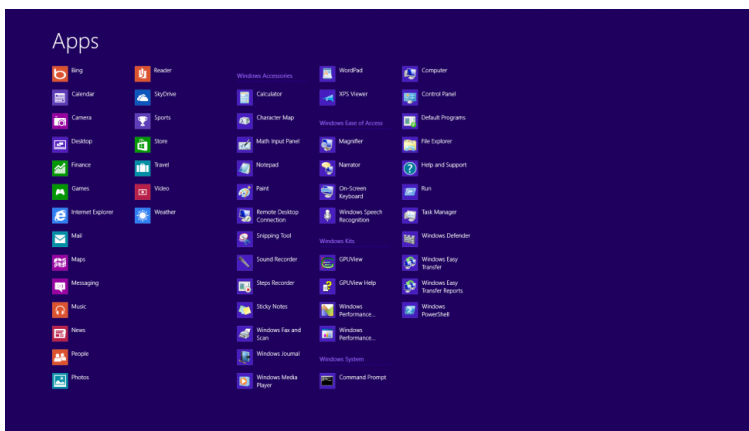
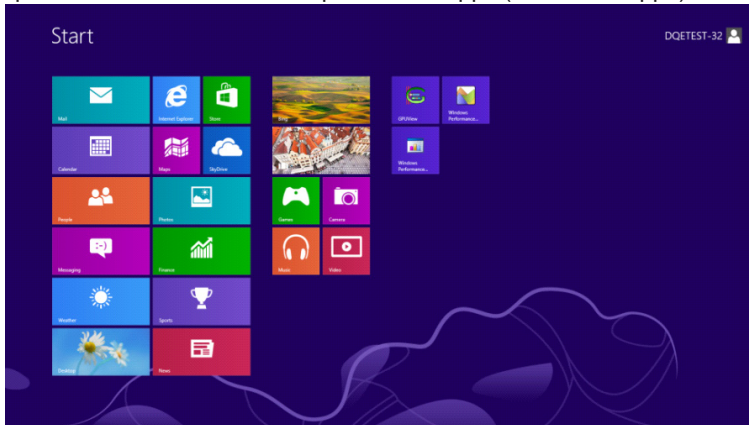

- Réglez «View By (Voir par)» sur «Category (Catégorie)».
- Cliquez sur «Appearance and Personalization (Apparence et personnalisation)».

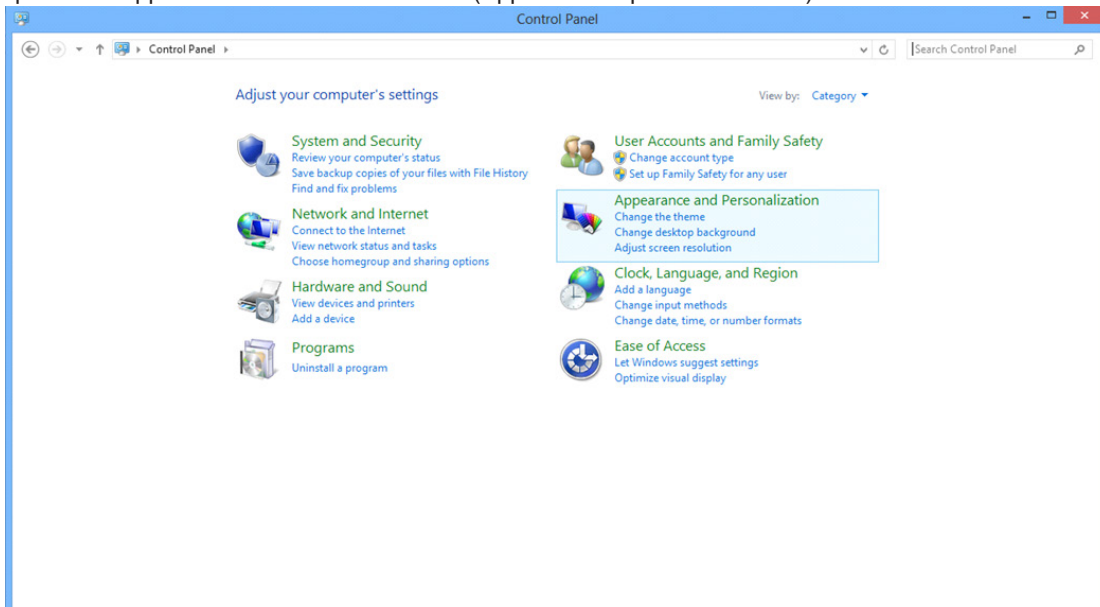

- Cliquez sur «DISPLAY (AFFICHAGE)».

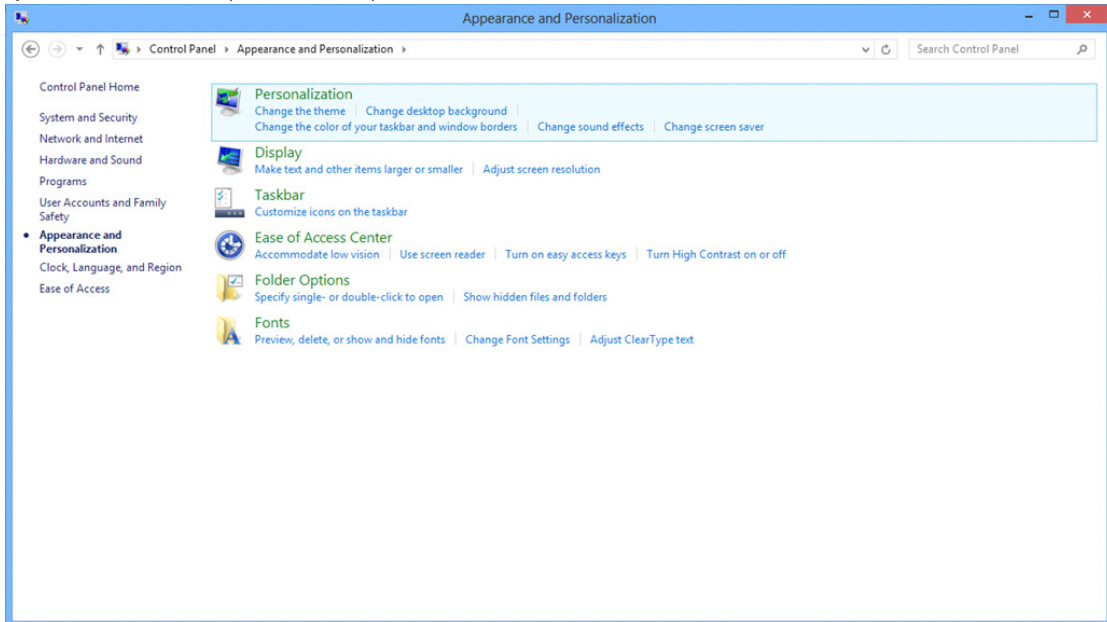

- Réglez la SLIDE-BAR (BARRE DÉFILANTE) de la résolution sur Résolution optimale prédéfinie.

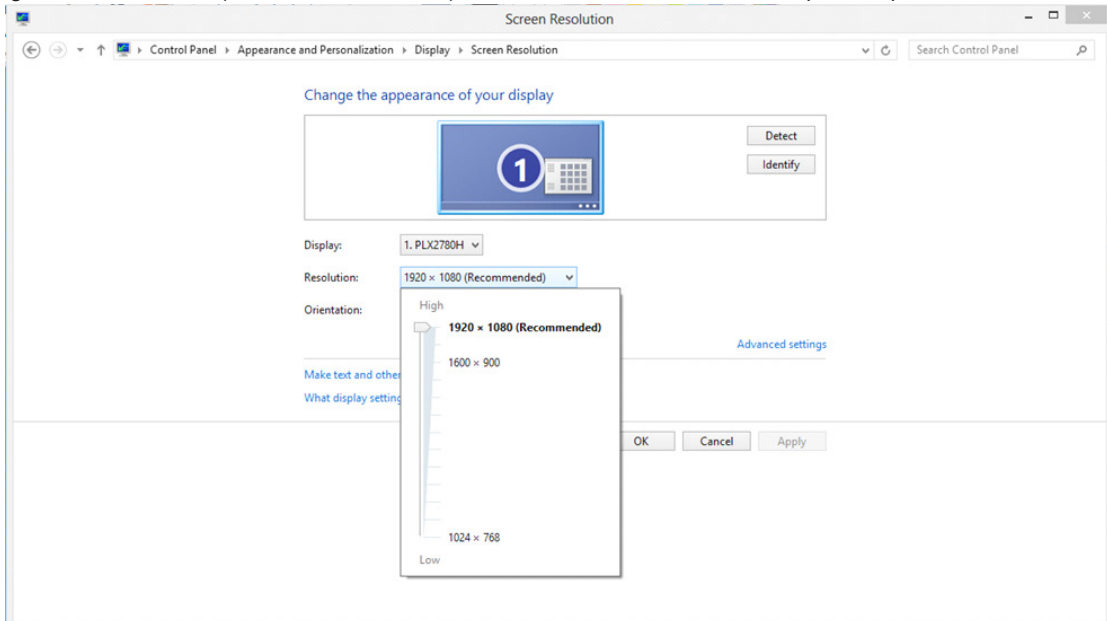

Windows 7

Dans Windows 7:

- Cliquez sur START (DEMARRER).
- Cliquez sur «CONTROL PANEL (PANNEAU DE CONFIGURATION)».

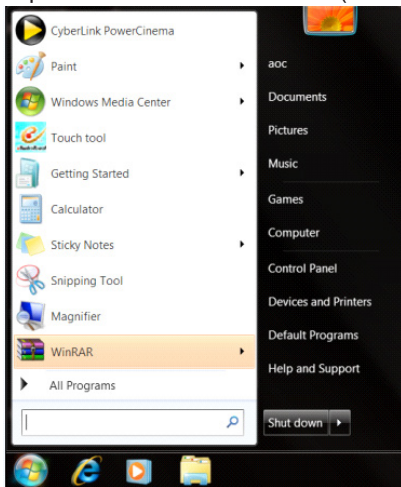

- Cliquez sur «Appearance (Apparence)».

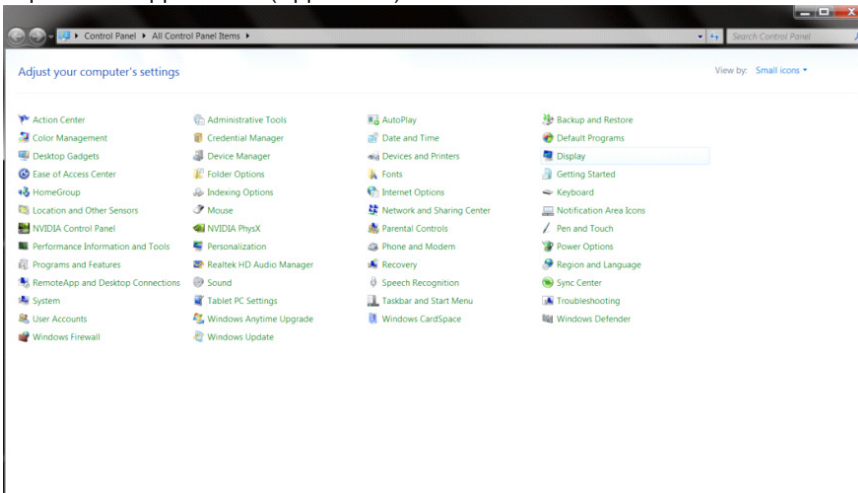

- Cliquez sur « DISPLAY (AFFICHAGE)».

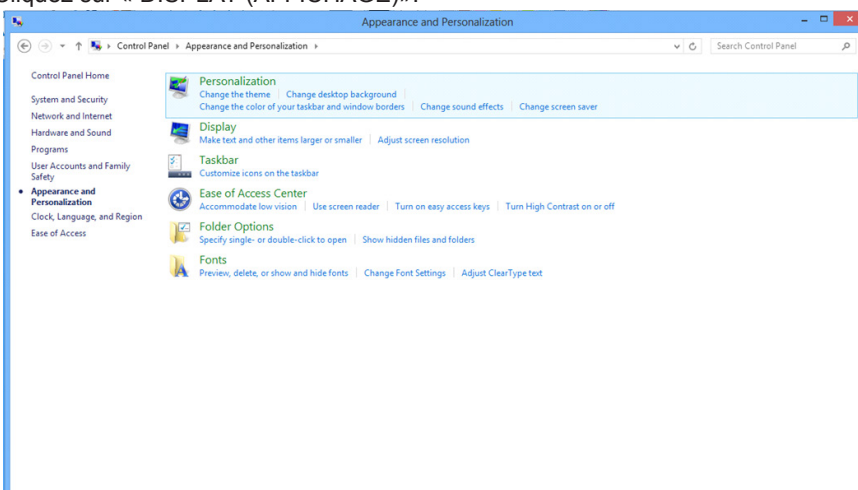

- Cliquez sur le bouton «Change display settings (Changer réglages d'affichage)» .

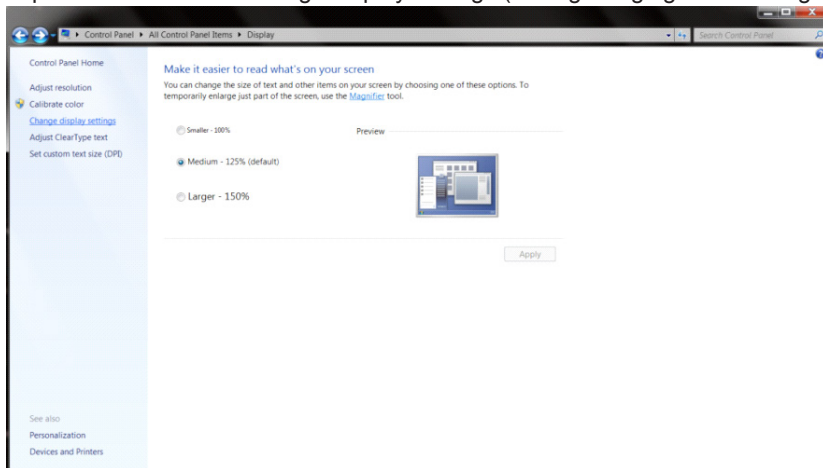

- Réglez la SLIDE-BAR (BARRE DÉFILANTE) de la résolution sur Résolution optimale prédéfinie.

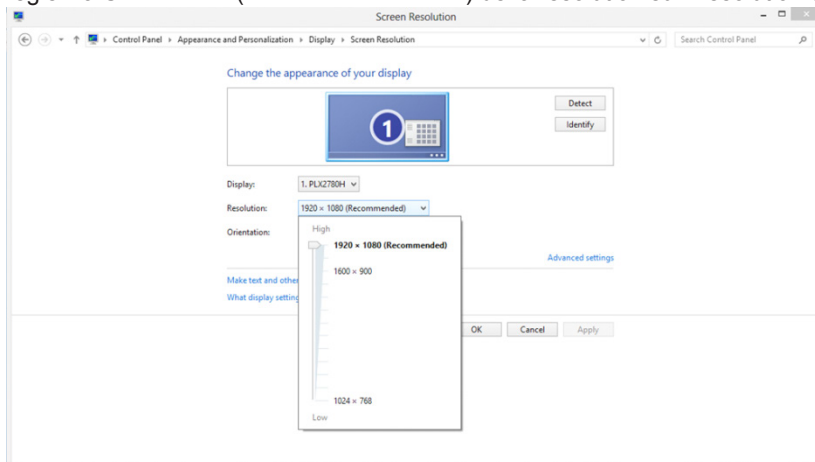

Pilote(French)

Pilote du moniteur

Windows 10

- Démarrez Windows® 10.
- Cliquez droit sur START (DÉMARRER).
- Cliquez sur «Control Panel (Panneau de configuration)».

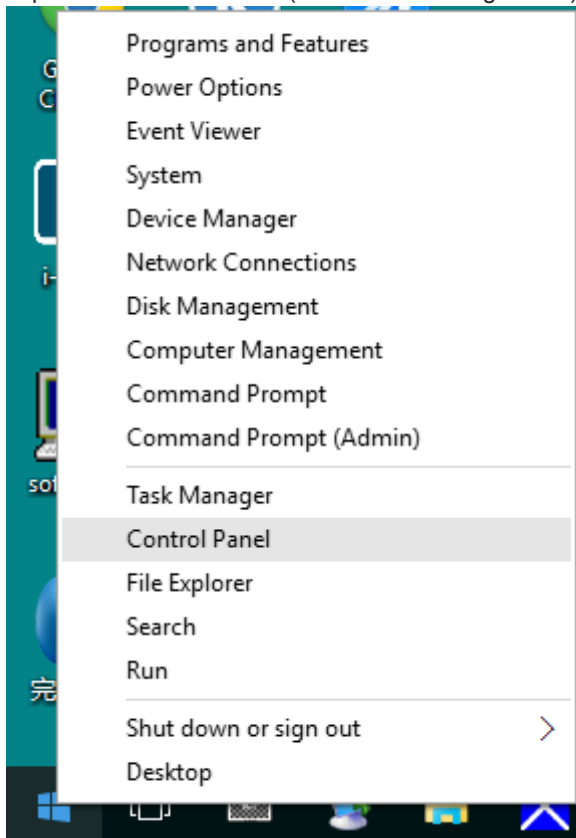

- Cliquez sur l'icône «Display (Affichage)».

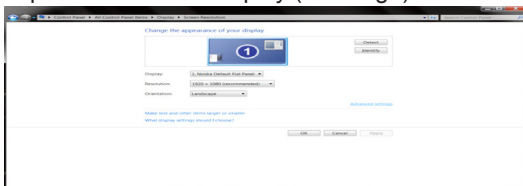

- Cliquez sur le bouton «Change display settings (Changer réglages d'affichage)»

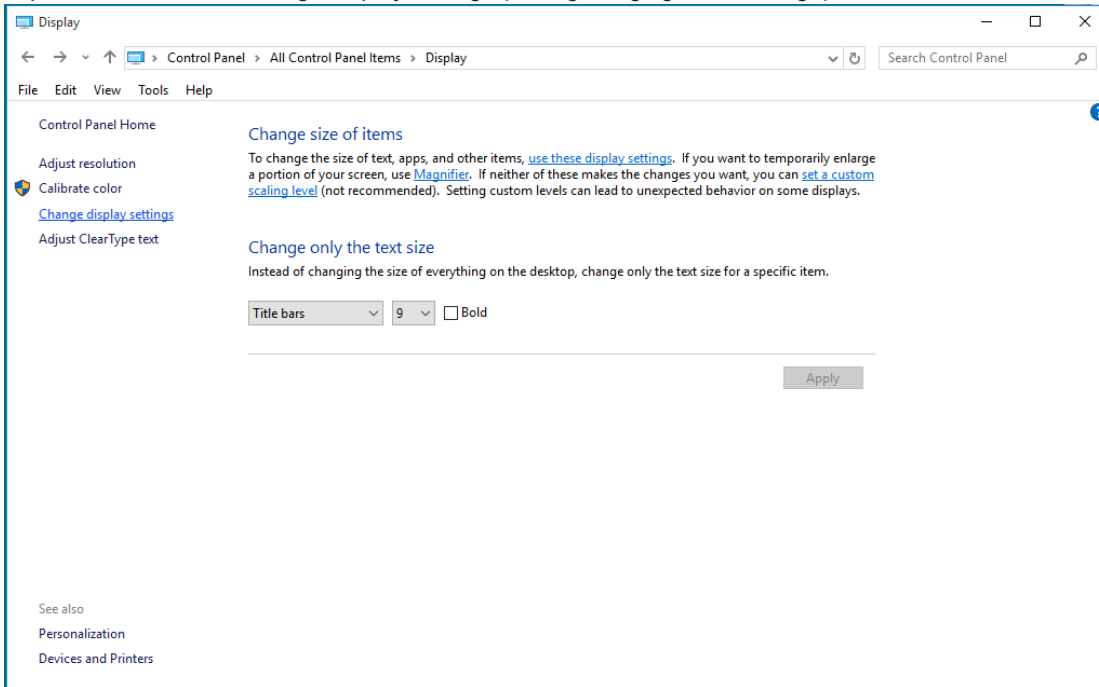

- Cliquez sur le bouton «Advanced Settings (Réglages avancés)».

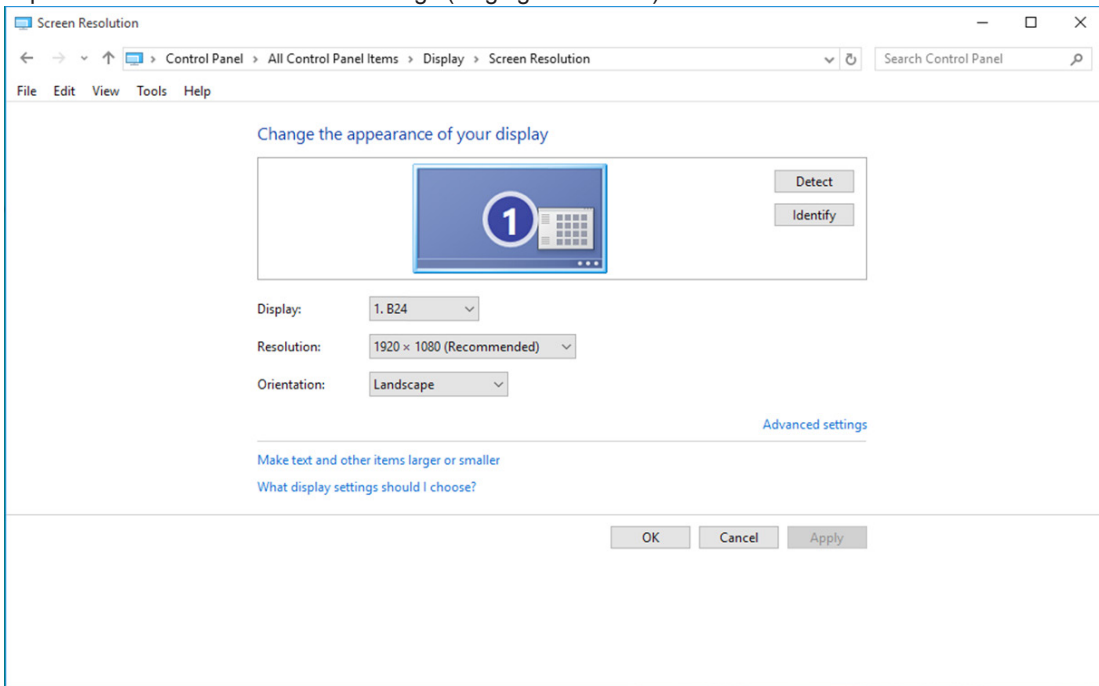

- Cliquez sur l'onglet «Monitor (Moniteur)» puis cliquez sur le bouton «Properties (Propriétés)» .

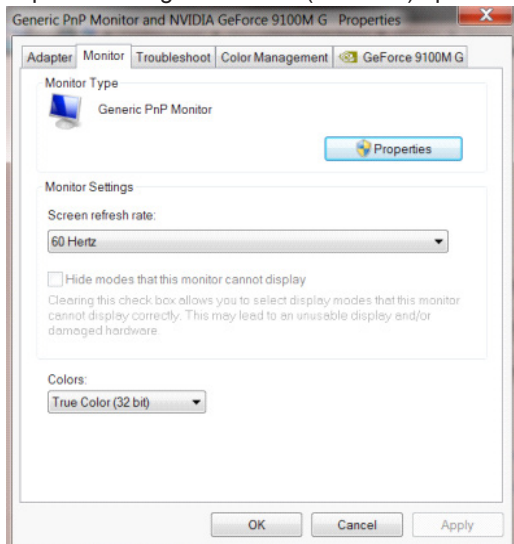

- Cliquez sur l'onglet «Driver (Pilote)».

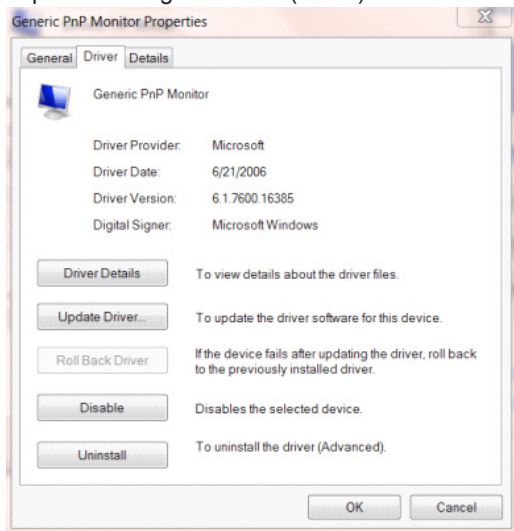

- Ouvrez la fenêtre « Update Driver Software-Generic PnP Monitor (Mettre à jour logiciel pilote - Moniteur PnP générique)» en cliquant sur «Update Driver...(Mettre à jour le pilote...)» puis cliquez sur le bouton « Browse my computer for driver software (Parcourir mon ordinateur pour logiciel pilote)».

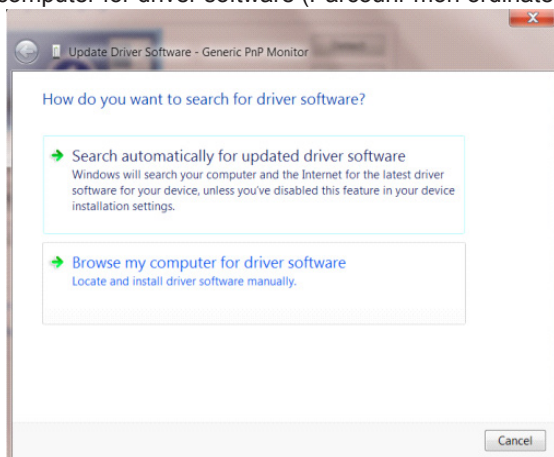

- Sélectionnez «Let me pick from a list of device drivers on my computer (Choisir parmi une liste de pilotes de périphériques sur mon ordinateur)».

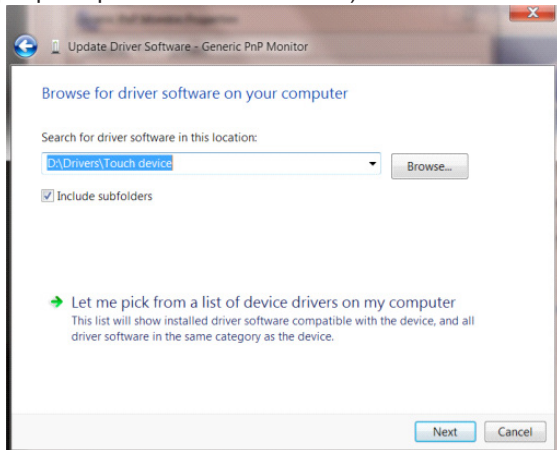

- Cliquez sur le bouton «Have Disk (Avoir disque)». Cliquez sur le bouton «Browse (Parcourir)» et allez vers le répertoire suivant : X:\Driver\module name (où X est la lettre correspondant au lecteur de CD-ROM).

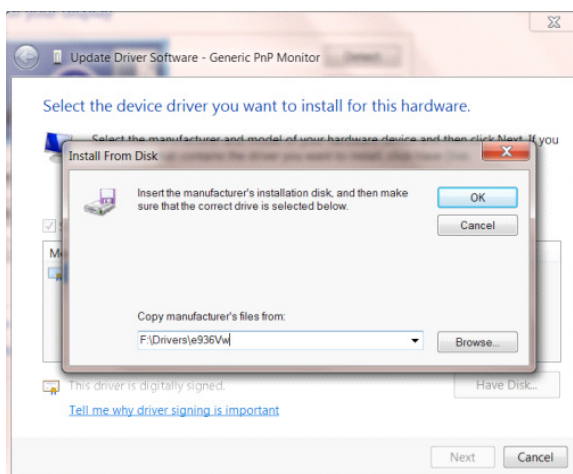

- Sélectionnez le fichier «xxx.inf» et cliquez sur le bouton «Open (Ouvrir)» . Cliquez sur le bouton «OK».
- Choisissez votre modèle de moniteur et cliquez sur le bouton «Next (Suivant)». Les fichiers seront copiés du CD sur votre disque dur.
- Fermez toutes les fenêtres ouvertes et éjectez le CD.
- Redémarrez le système. Le système sélectionne automatiquement le taux de rafraîchissement maximal et le profil de couleur correspondant.

Windows 8

- Démarrez Windows® 8
- Cliquez sur le bouton droit et cliquez sur All apps (Toutes les apps) en bas à droite de l'écran.



- Cliquez sur l'icône du « Control Panel (Panneau de configuration)» icon
- Réglez «View By (Voir par)» sur «Large icons (Grandes icônes)» or «Small icons (Petites icônes)».

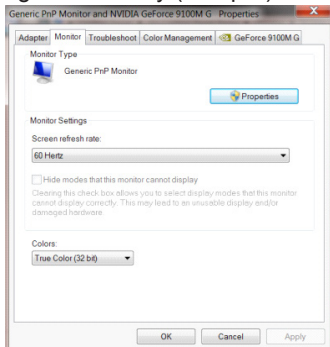

- Cliquez sur l'icône «Display (Affichage)».

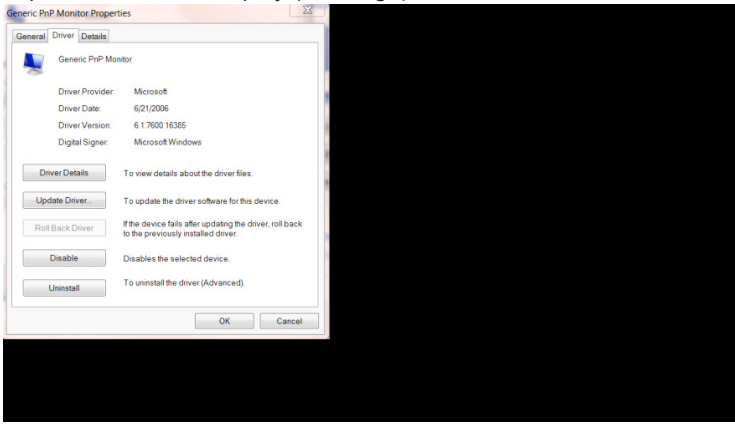

- Cliquez sur le bouton «Change display settings (Changer réglages d'affichage)» .

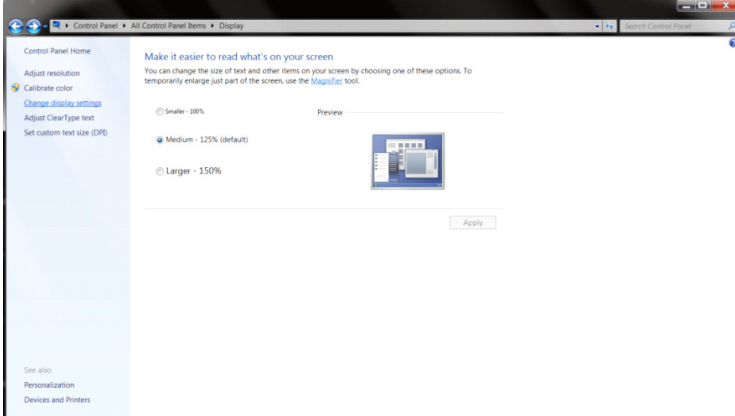

- Cliquez sur le bouton «Advanced Settings (Réglages avancés)» .

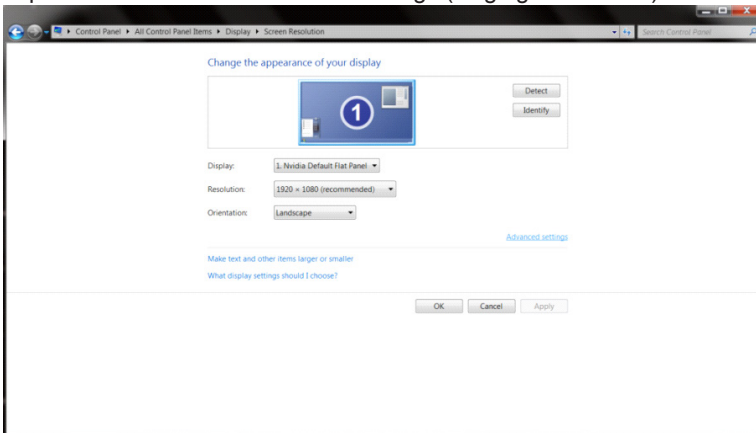

- Cliquez sur l'onglet «Monitor (Moniteur)» puis cliquez sur le bouton «Properties (Propriétés)» .

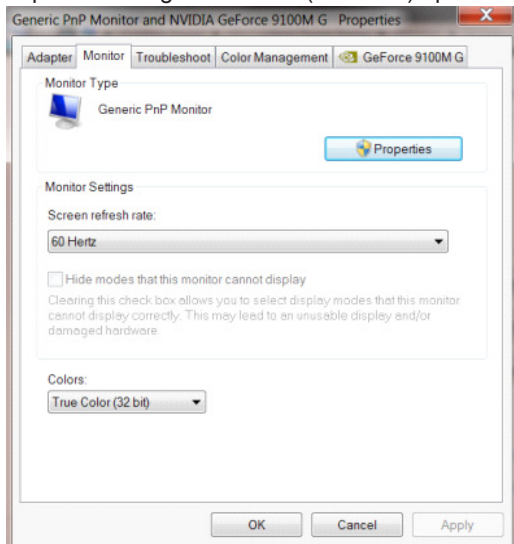

- Cliquez sur l'onglet «Driver (Pilote)» .

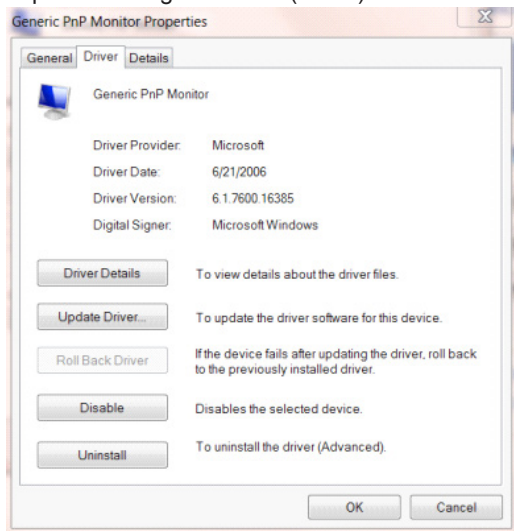

- Ouvrez la fenêtre de «Update Driver Software-Generic PnP Monitor (Mettre à jour logiciel pilote - Moniteur PnP générique) » en cliquant sur«Update Driver...(Mettre à jour le pilote...)»puis cliquez sur le bouton «Browse my computer for driver software (Parcourir mon ordinateur pour logiciel pilote)» .

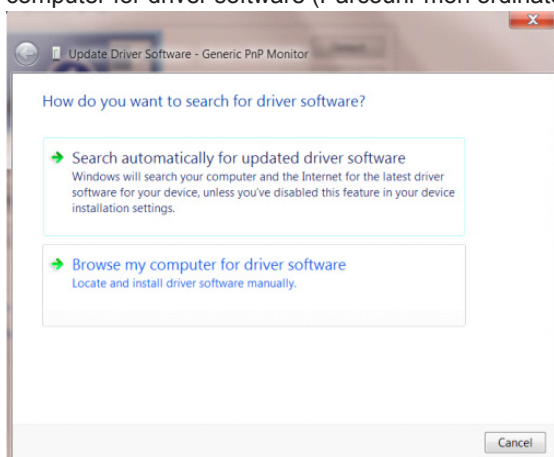

- Sélectionnez «Let me pick from a list of device drivers on my computer (Choisir parmi une liste de pilotes de périphériques sur mon ordinateur)».

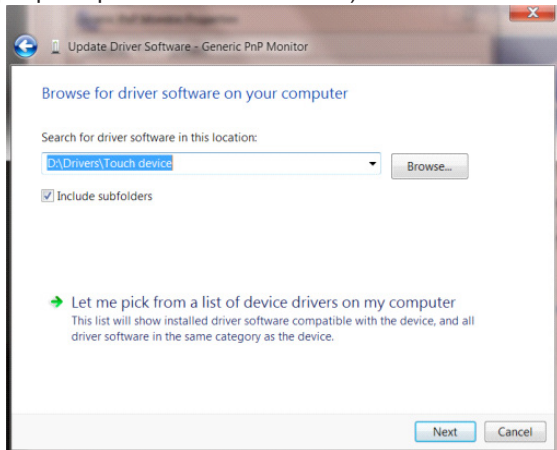

- Cliquez sur le bouton «Have Disk (Avoir disque)» . Cliquez sur le bouton « Browse (Parcourir)» et naviguez vers le répertoire suivant : X:\Driver\module name (où X est la lettre correspondant au lecteur de CD-ROM).

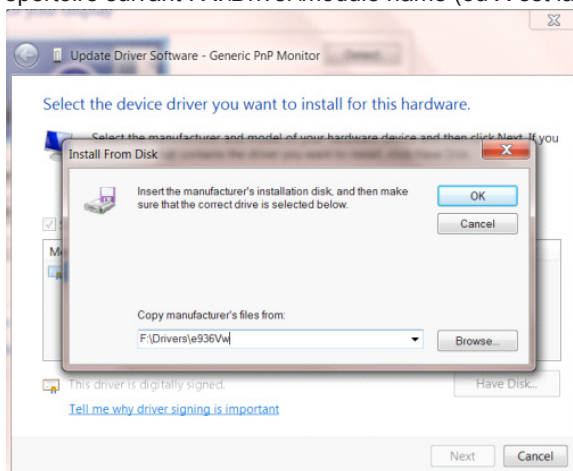

- Sélectionnez le fichier «xxx.inf» puis cliquez sur le bouton «Open (Ouvrir)» . Cliquez sur le bouton «OK» .
- Sélectionnez le modèle de votre moniteur et cliquez sur le bouton «Next (Suivant)» . Les fichiers seront copiés du CD sur votre disque dur.
- Fermez toutes les fenêtres ouvertes et éjectez le CD.
- Redémarrez le système. Le système sélectionne automatiquement le taux de rafraîchissement maximal et le profil de couleur correspondant.

Windows 7

- Démarrez Windows® 7
- Cliquez sur le bouton «Start (Démarrer)» puis cliquez sur «Control Panel (Panneau de configuration)».

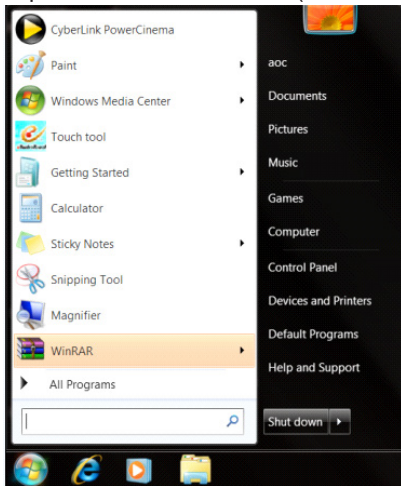

- Cliquez sur l'icône «Display (Affichage)».

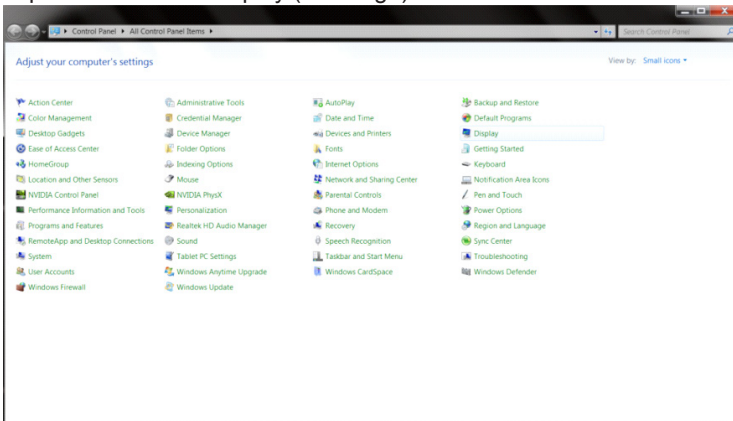

- Cliquez sur le bouton «Change display settings (Changer réglages d'affichage)» .

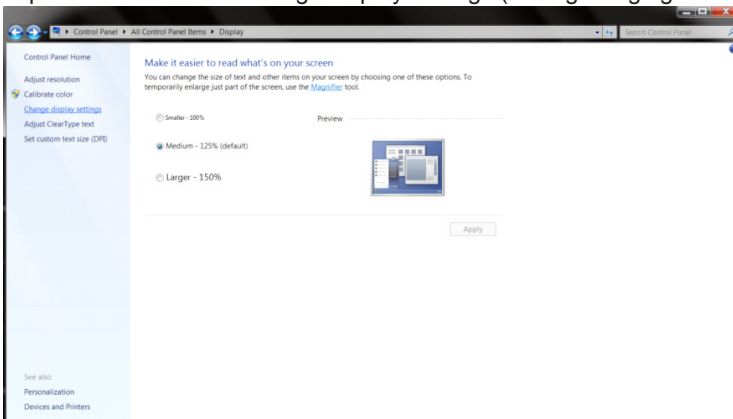

- Cliquez sur le bouton «Advanced Settings (Réglages avancés)» .

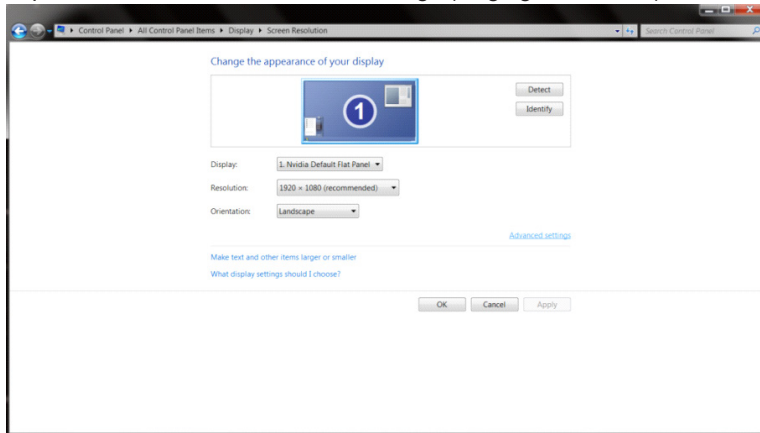

- Cliquez sur l'onglet «Monitor (Moniteur)» puis cliquez sur le bouton «Properties (Propriétés)».

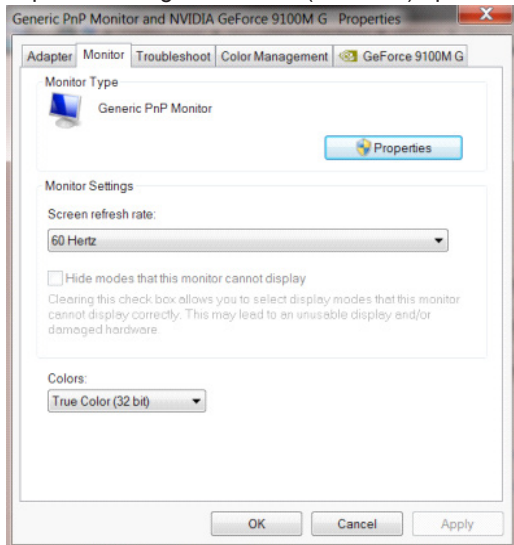

- Cliquez sur l'onglet «Driver (Pilote)».

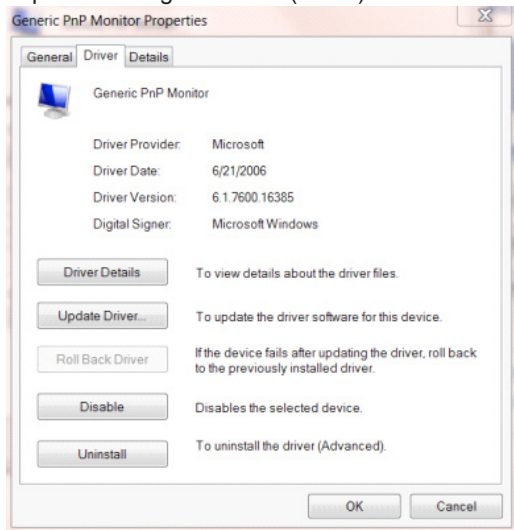

- Ouvrez la fenêtre «Update Driver Software-Generic PnP Monitor (Mettre à jour le pilote logiciel - Moniteur PnP générique)» en cliquant sur «Update Driver...(Mettre à jour le pilote...)» puis cliquez sur le bouton «Browse my computer for driver software (Parcourir mon ordinateur pour trouver le pilote logiciel)».

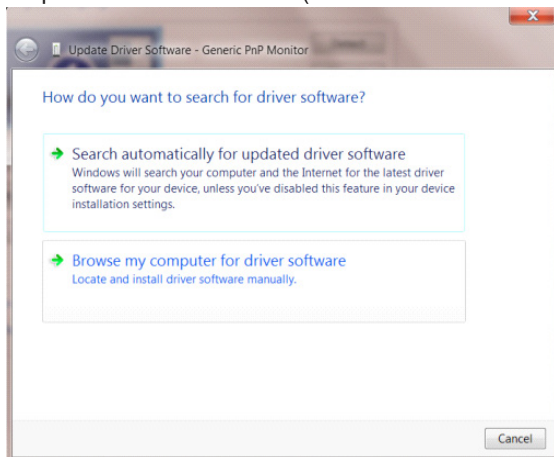

- Sélectionnez «Let me pick from a list of device drivers on my computer (Choisir parmi une liste de pilotes de périphériques sur mon ordinateur)».

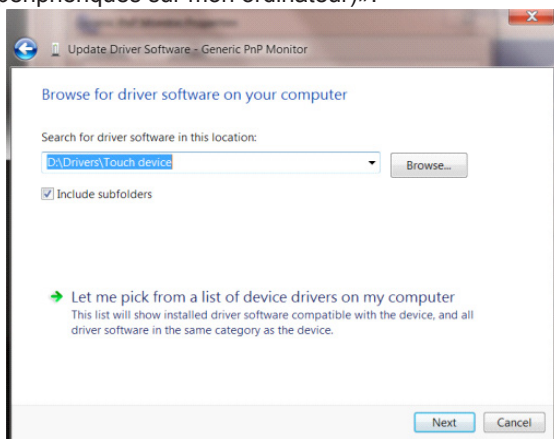

- Cliquez sur le bouton «Have Disk (Avoir disque)». Cliquez sur le bouton «Browse (Parcourir)» et allez vers le répertoire suivant : X:\Driver\module name (où X est la lettre correspondant au lecteur de CD-ROM).

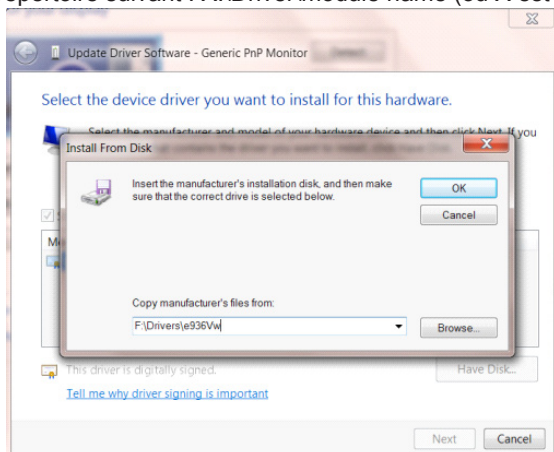

- Sélectionnez le fichier «xxx.inf» et cliquez sur le bouton «Open (Ouvrir)». Cliquez sur le bouton «OK».
- Sélectionnez le modèle de votre moniteur et cliquez sur le bouton «Next (Suivant)» . Les fichiers seront copiés du CD sur votre disque dur.
- Fermez toutes les fenêtres ouvertes et éjectez le CD.
- Redémarrez le système. Le système sélectionne automatiquement le taux de rafraîchissement maximal et le profil de couleur correspondant.

Anpassung(German)

Optimale Auflösung einstellen

Windows 10

Unter Windows 10:

- Rechtsklicken Sie auf Start.
- Klicken Sie auf „CONTROL PANEL (Systemsteuerung)“.

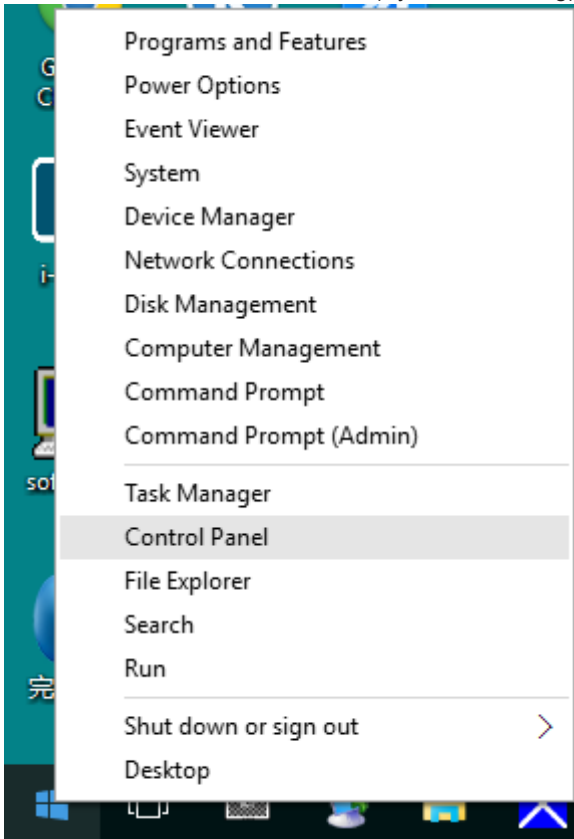

- Klicken Sie auf „Display (Anzeige)“.

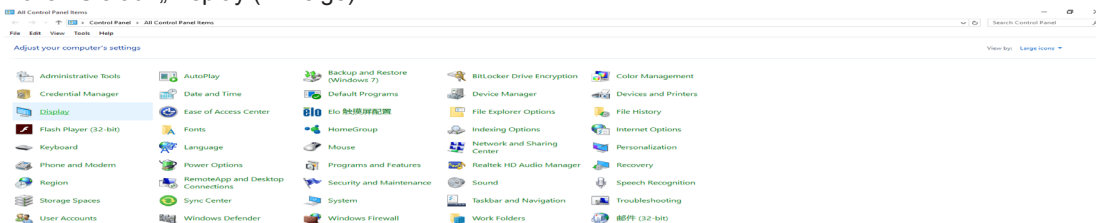

- Klicken Sie auf die „Change display settings (Anzeigeeinstellungen ändern)“-Schaltfläche.

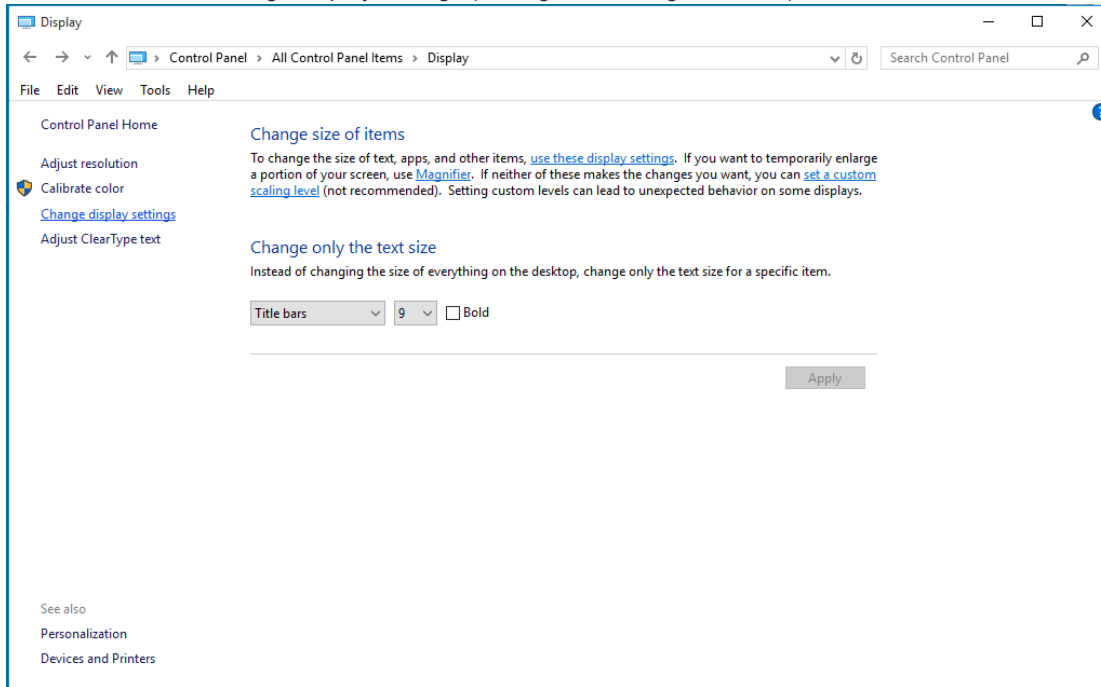

- Stellen Sie den SLIDE-BAR (Regler) der Auflösung auf die optimale voreingestellte Auflösung ein.

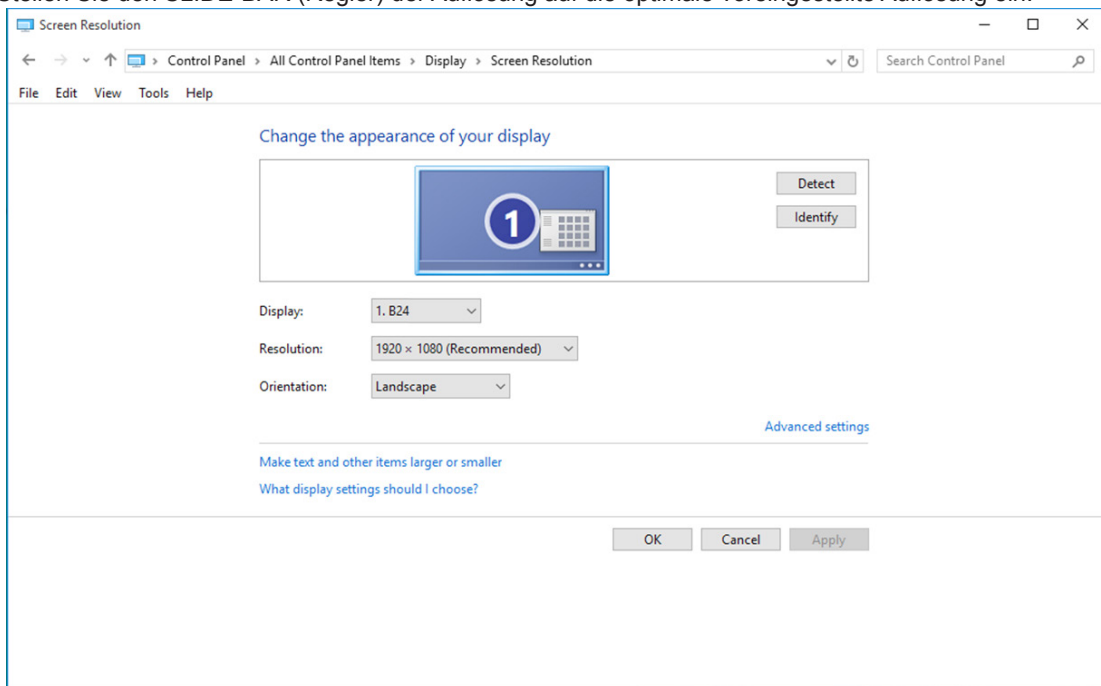

Windows 8

Unter Windows 8:

- Rechtsklicken Sie, klicken Sie dann unten rechts im Bildschirm auf All apps (Alle Apps).

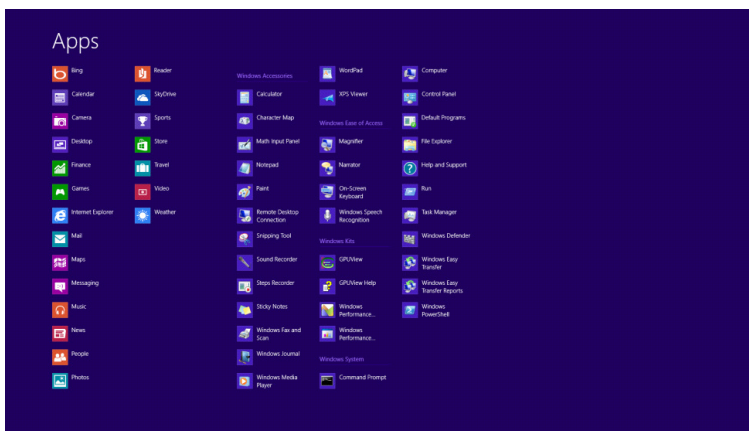
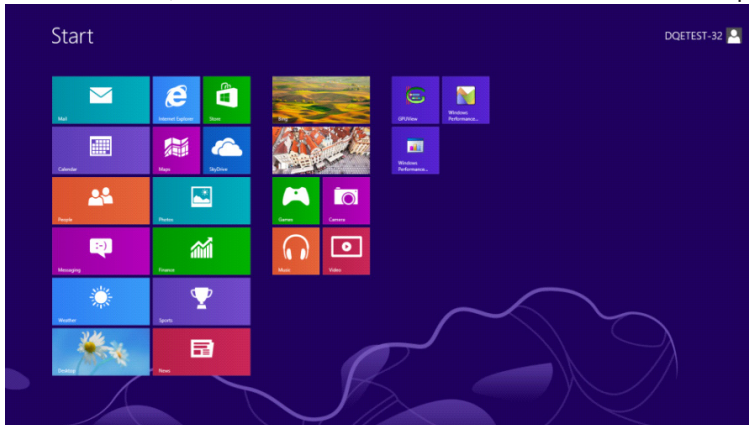

- Stellen Sie „View by (Anzeige)“ auf „Category (Kategorie)“ ein.
- Klicken Sie auf „Appearance and Personalization (Darstellung und Anpassung)“.

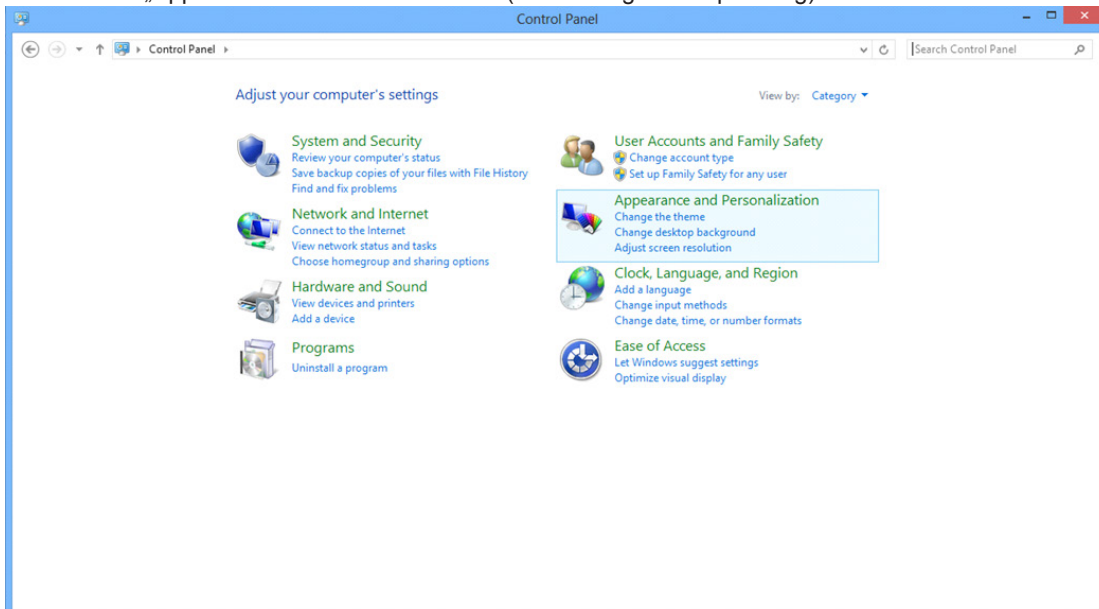

- Klicken Sie auf „DISPLAY (Anzeige)“.

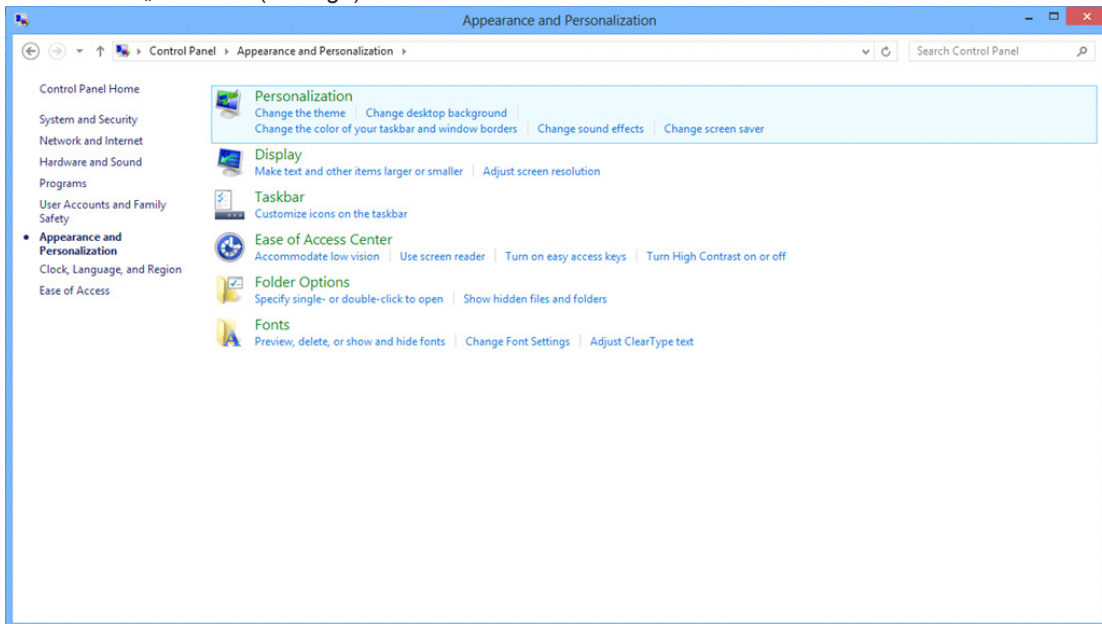

- Stellen Sie den SLIDE-BAR (Regler) der Auflösung auf die optimale voreingestellte Auflösung ein.

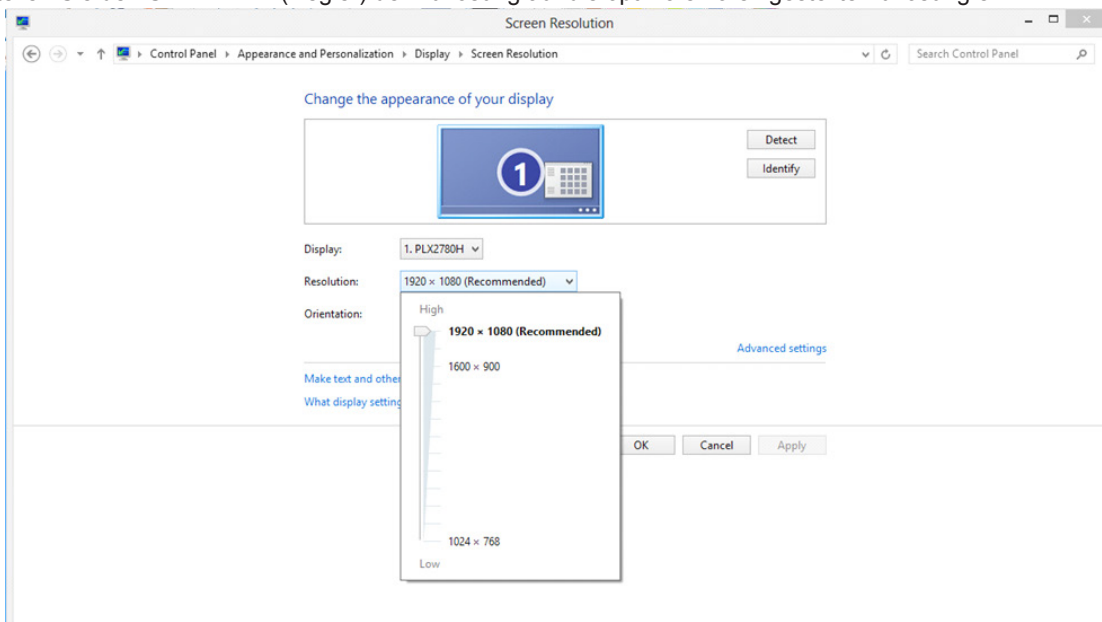

Windows 7

Unter Windows 7:

- Klicken Sie auf Start.
- Klicken Sie auf „CONTROL PANEL (Systemsteuerung)“.

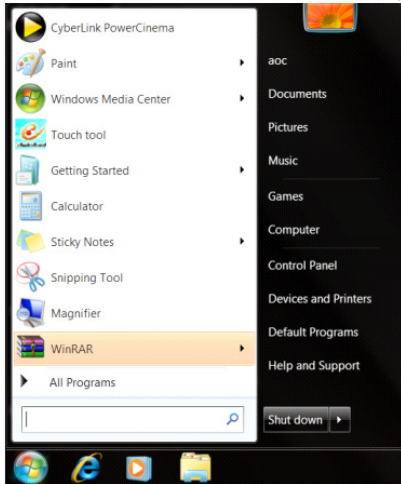

- Klicken Sie auf „Appearance (Darstellung)“.

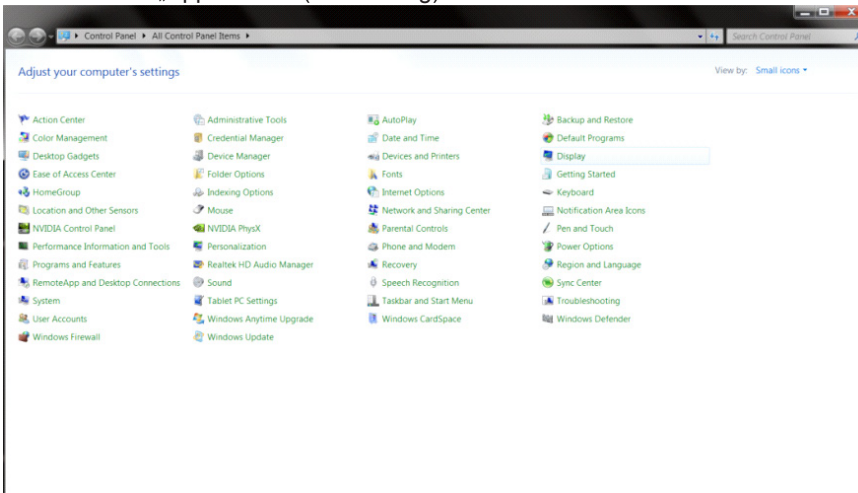

- Klicken Sie auf „DISPLAY (Anzeige)“.

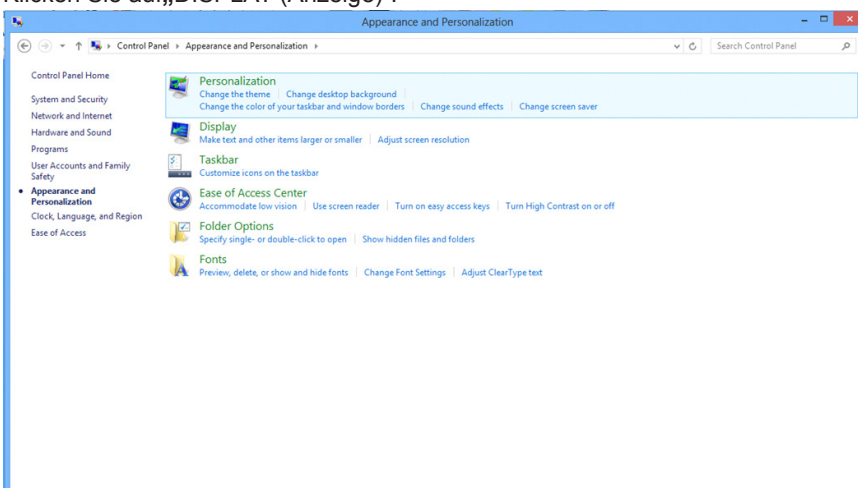

- Klicken Sie auf die „Change display settings (Anzeigeeinstellungen ändern)“-Schaltfläche.

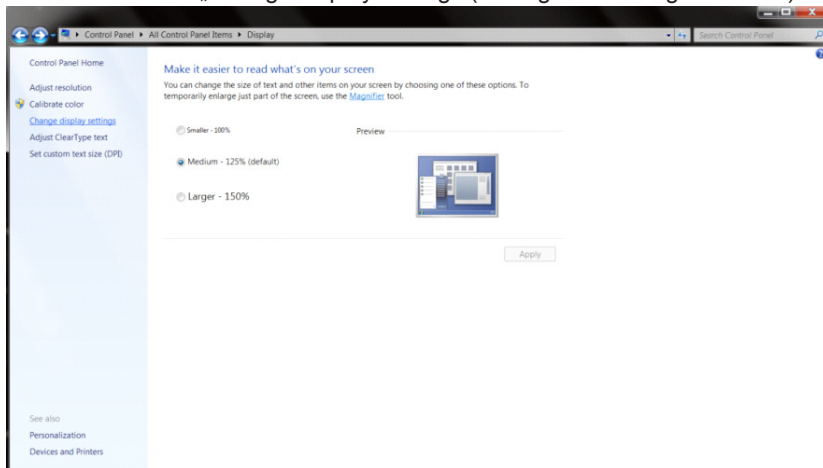

- Stellen Sie den SLIDE-BAR (Regler) der Auflösung auf die optimale voreingestellte Auflösung ein.

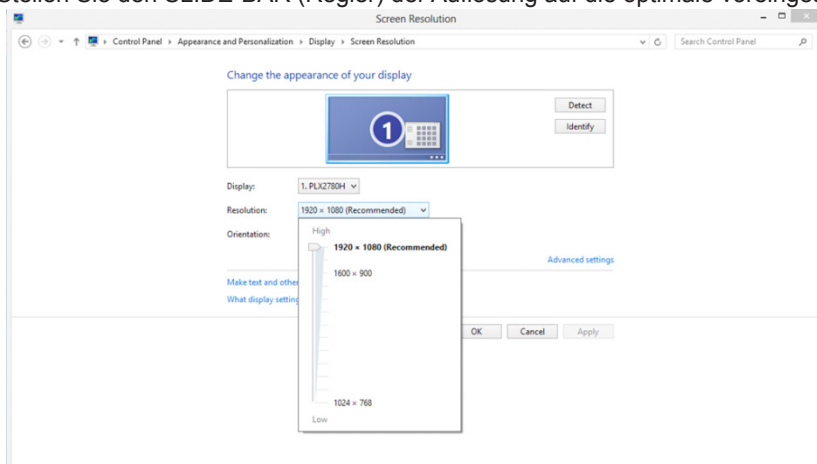

Treiber(German)

Monitortreiber

Windows 10

- Starten Sie Windows® 10.
- Rechtsklicken Sie auf Start.
- Klicken Sie auf „Control Panel (Systemsteuerung)“.

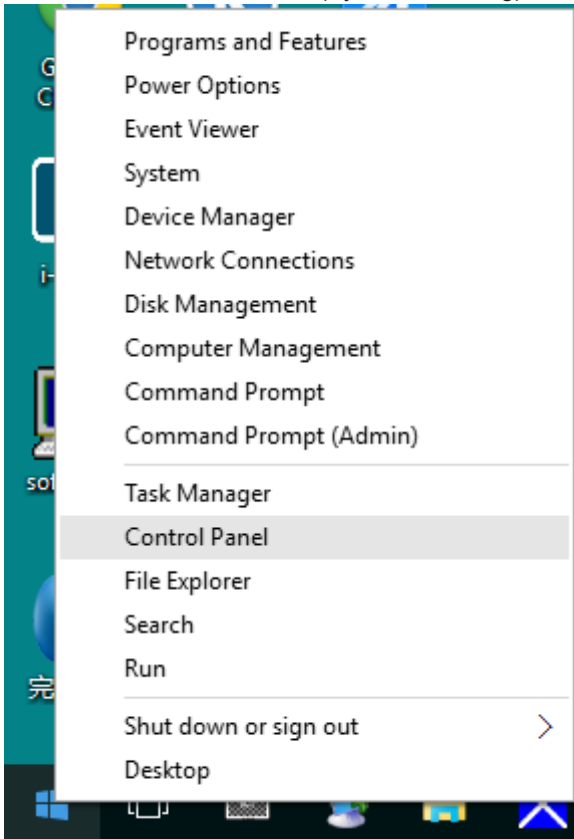

- Klicken Sie auf das „Display (Anzeige)“-Symbol.

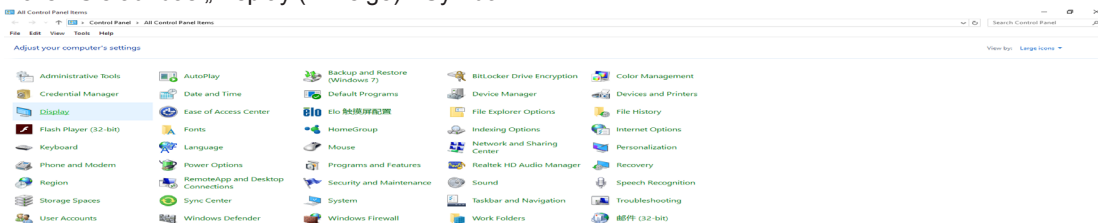

- Klicken Sie auf „Change display settings“ (Anzeigeeinstellungen ändern)

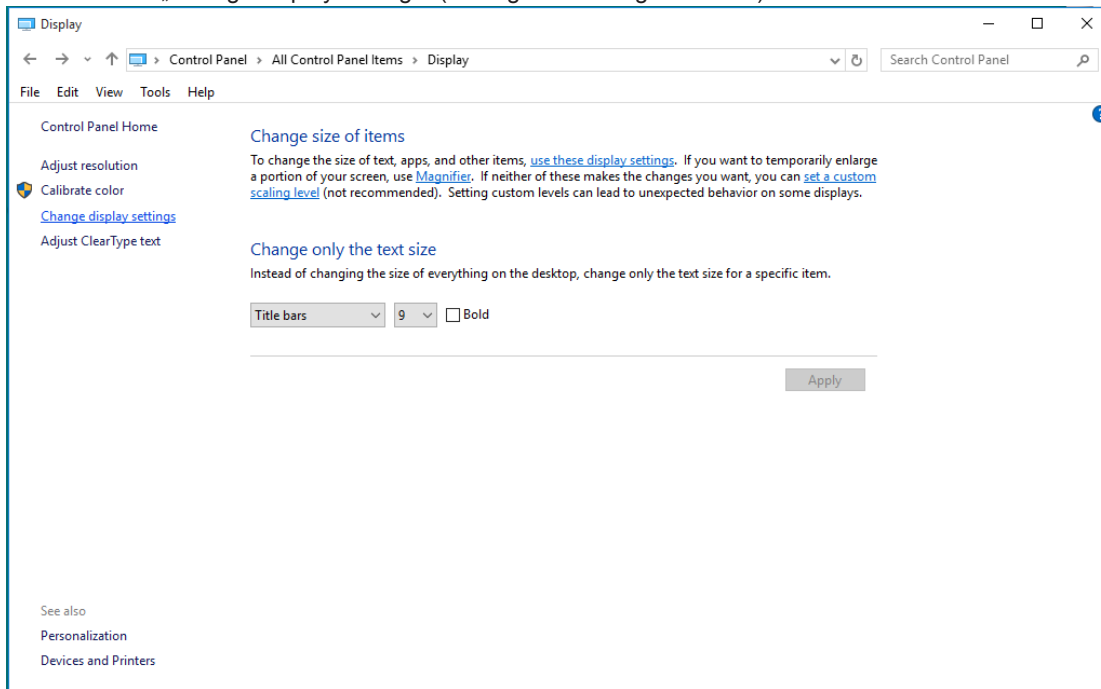

- Klicken Sie auf „Advanced Settings“ (Erweiterte Einstellungen)

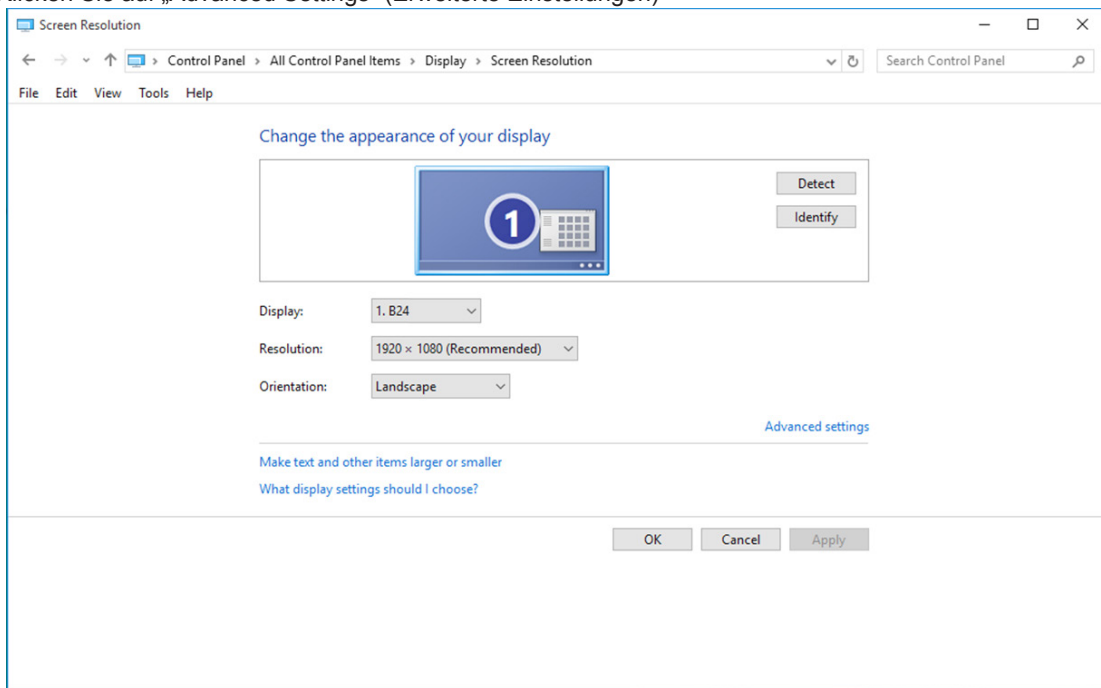

- Klicken Sie auf das „Monitor“-Register und anschließend auf die „Properties (Eigenschaften)“-Schaltfläche.

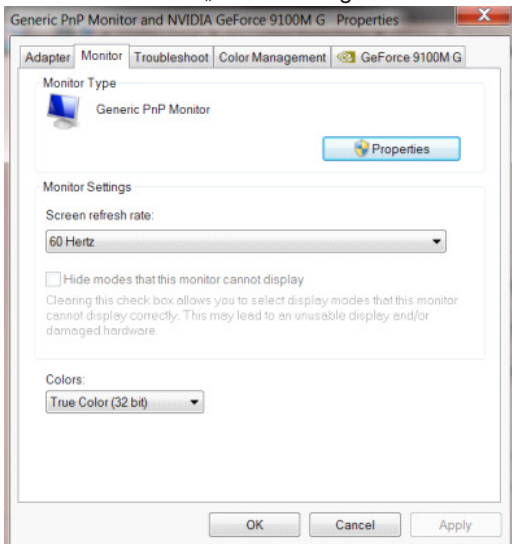

- Klicken Sie auf das „Driver (Treiber)“-Register.

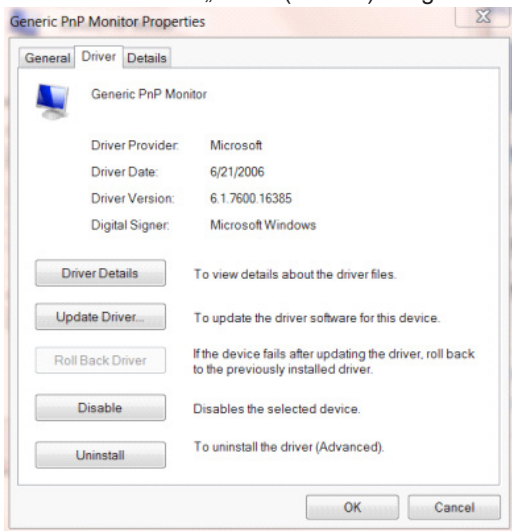

- Öffnen Sie das Fenster „Update Driver Software-Generic PnP Monitor (Treibersoftware aktualisieren - PnP-Monitor (Standard))“, indem Sie auf „Update Driver... (Treiber aktualisieren...)“; klicken Sie dann auf die „Browse my computer for driver software (Auf dem Computer nach Treibersoftware suchen)“-Schaltfläche.

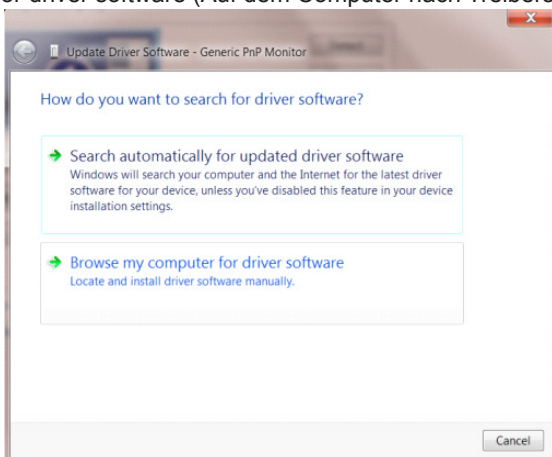

- Wählen Sie „Let me pick from a list of device drivers on my computer (Aus einer Liste von Gerätetreibern auf dem Computer auswählen)“.

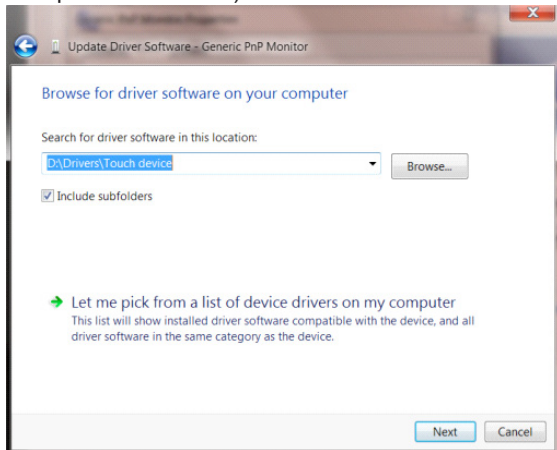

- Klicken Sie auf die „Have Disk (Datenträger)“-Schaltfläche. Klicken Sie auf „Browse (Durchsuchen)“ und navigieren Sie zu folgendem Verzeichnis: X:\Driver\module name (wobei X der Laufwerksbuchstabe des CD-Laufwerks ist).

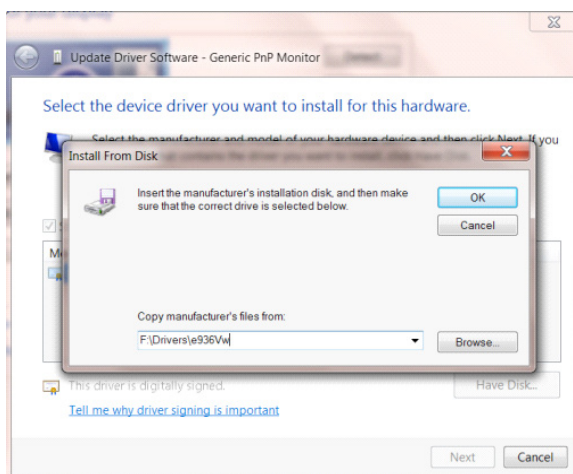

- Wählen Sie die Datei „xxx.inf“ und klicken Sie auf „Open (Öffnen)“. Klicken Sie auf die „OK“-Schaltfläche.
- Wählen Sie Ihr Monitormodell, klicken Sie auf „Next (Weiter)“. Die Dateien werden von der CD auf Ihre Festplatte kopiert.
- Schließen Sie alle offenen Fenster, entnehmen Sie die CD.
- Starten Sie das System neu. Das System wählt automatisch die maximale Bildwiederholfrequenz und entsprechende Farbanpassungsprofile.

Windows 8

- Windows® 8 starten
- Rechtsklicken Sie, klicken Sie dann unten rechts im Bildschirm auf All apps (Alle Apps).

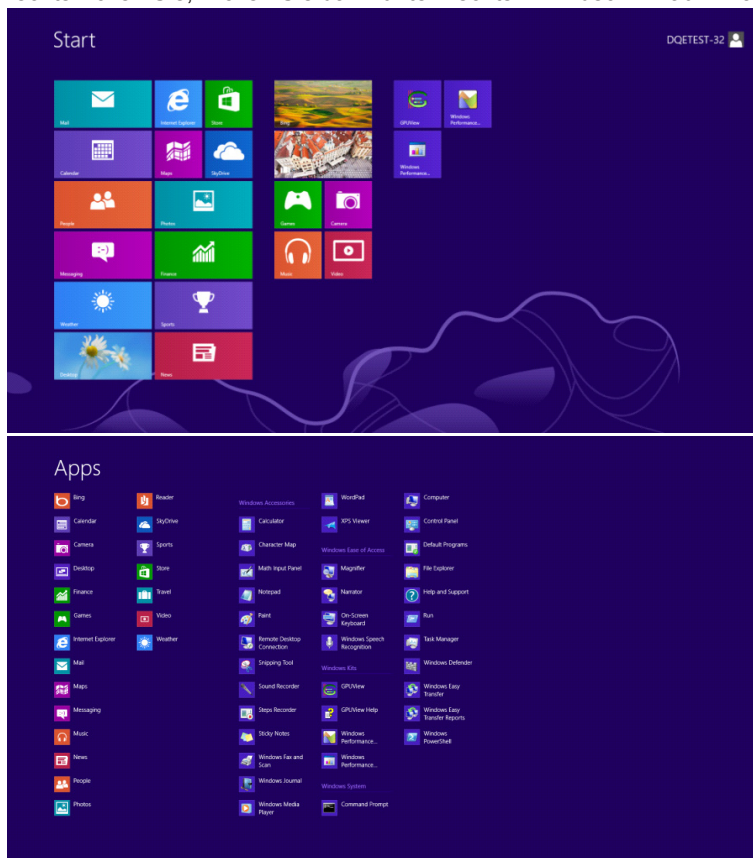

- Klicken Sie auf das „Systemsteuerung“-Symbol.
- Stellen Sie „View by (Anzeige)“ auf „„Large icons (Große Symbole)“ oder „Small icons (Kleine Symbole)“ ein.

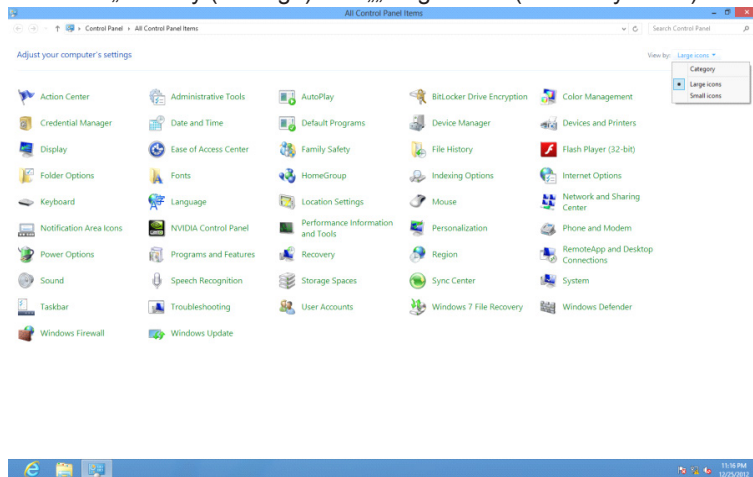

- Klicken Sie auf das „Display (Anzeige)“-Symbol.

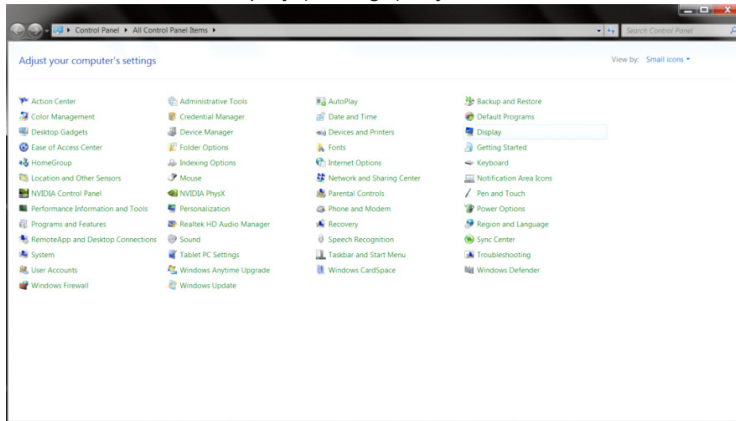

- Klicken Sie auf die „Change display settings (Anzeigeeinstellungen ändern)“-Schaltfläche.

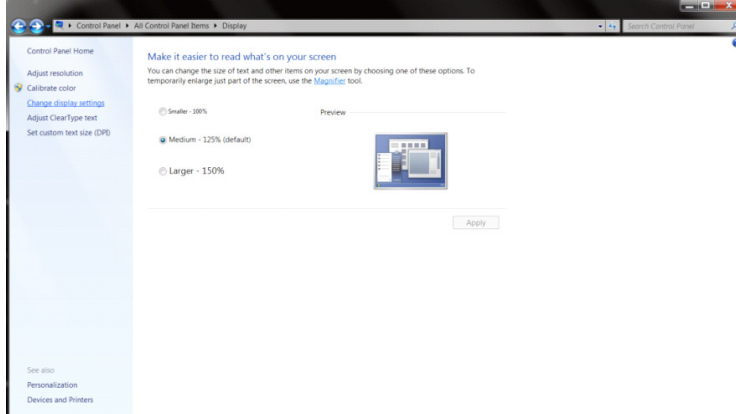

- Klicken Sie auf die „Advanced Settings (Erweiterte Einstellungen)“-Schaltfläche.

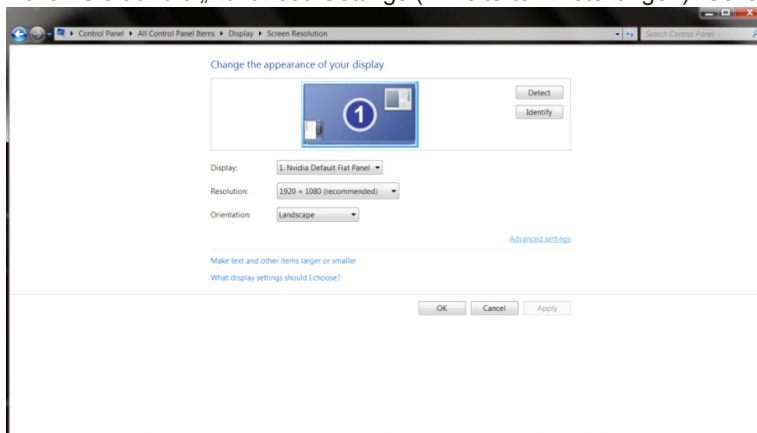

- Klicken Sie auf das „Monitor“-Register und anschließend auf die „Properties (Eigenschaften)“-Schaltfläche.

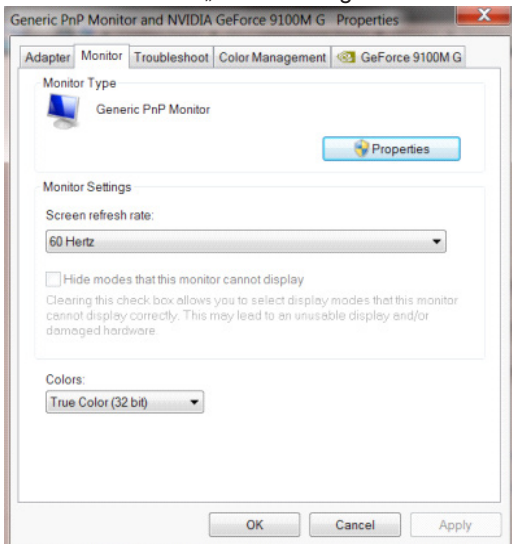

- Klicken Sie auf das „Driver (Treiber)“-Register.

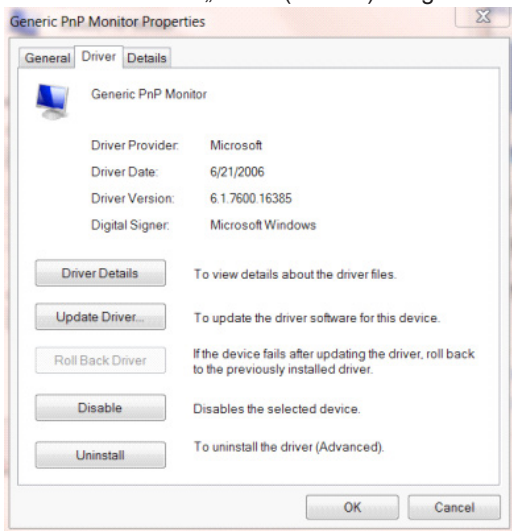

- Öffnen Sie das Fenster „Update Driver Software-Generic PnP Monitor (Treibersoftware aktualisieren - PnP-Monitor (Standard))“, indem Sie auf „Update Driver... (Treiber aktualisieren...)“; klicken Sie dann auf die „Browse my computer for driver software (Auf dem Computer nach Treibersoftware suchen)“-Schaltfläche.

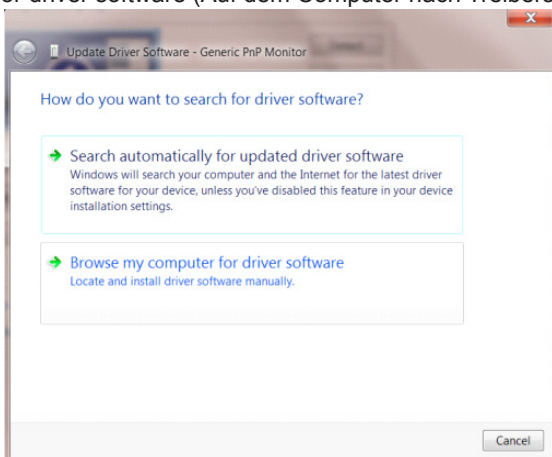

- Wählen Sie „Let me pick from a list of device drivers on my computer (Aus einer Liste von Gerätetreibern auf dem Computer auswählen)“.

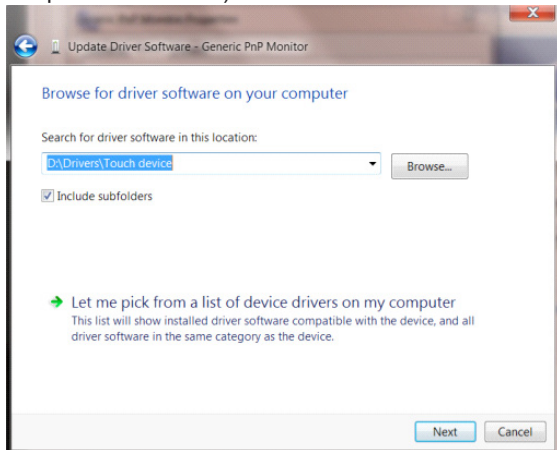

- Klicken Sie auf die „Have Disk (Datenträger)“-Schaltfläche. Klicken Sie auf „Browse (Durchsuchen)“ und navigieren Sie zu folgendem Verzeichnis: X:\Driver\module name (wobei X der Laufwerksbuchstabe des CD-Laufwerks ist).

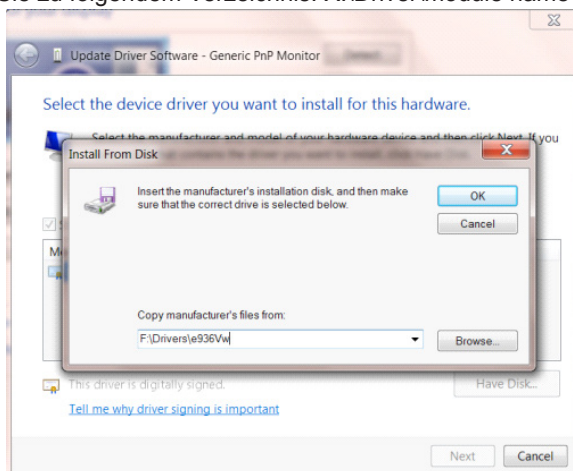

- Wählen Sie die Datei „xxx.inf“ und klicken Sie auf „Open (Öffnen)“. Klicken Sie auf die „OK“-Schaltfläche.
- Wählen Sie Ihr Monitormodell, klicken Sie auf „Next (Weiter)“. Die Dateien werden von der CD auf Ihre Festplatte kopiert.
- Schließen Sie alle offenen Fenster, entnehmen Sie die CD.
- Starten Sie das System neu. Das System wählt automatisch die maximale Bildwiederholfrequenz und entsprechende Farbanpassungsprofile.

Windows 7

- Windows® 7 starten
- Klicken Sie auf „Start“ und dann auf „Control Panel (Systemsteuerung)“.

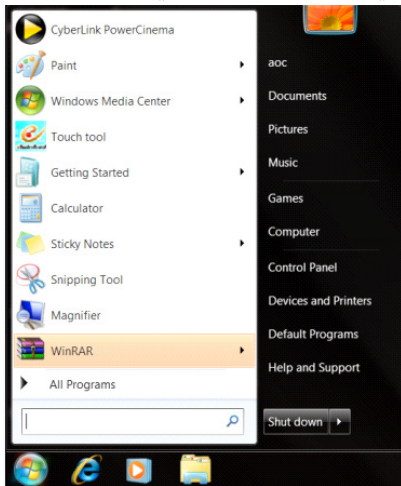

- Klicken Sie auf das „Display (Anzeige)“-Symbol.

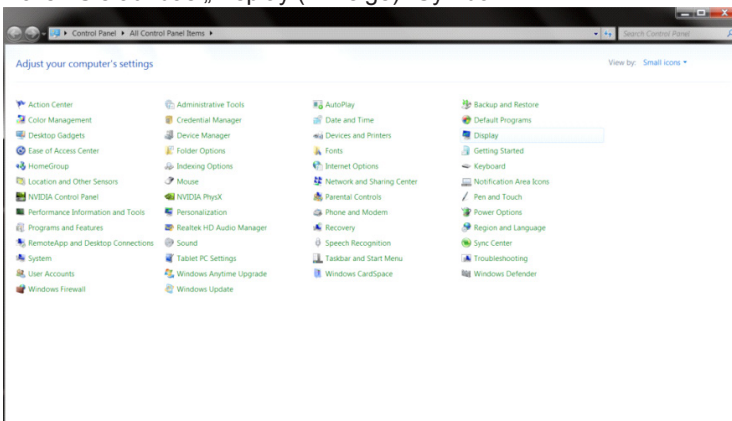

- Klicken Sie auf die „Change display settings (Anzeigeeinstellungen ändern)“-Schaltfläche.

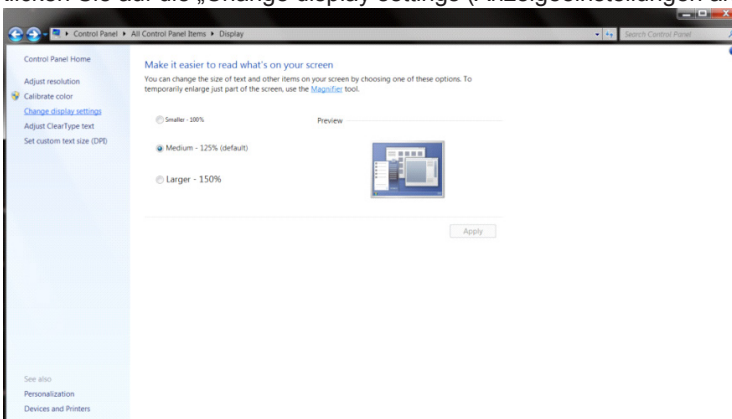

- Klicken Sie auf die „Advanced Settings (Erweiterte Einstellungen)“-Schaltfläche.

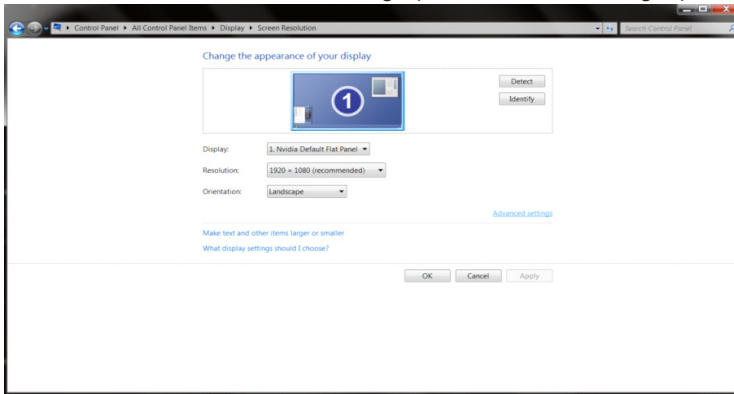

- Klicken Sie auf das „Monitor“-Register und anschließend auf die „Properties (Eigenschaften)“-Schaltfläche.

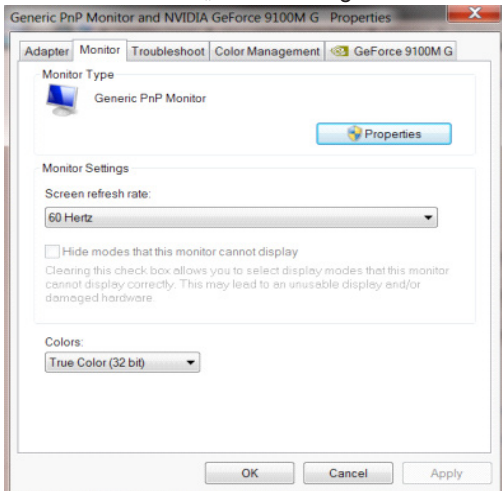

- Klicken Sie auf das „Driver (Treiber)“-Register.

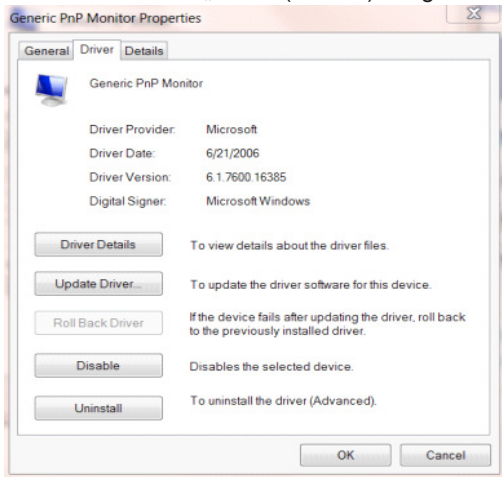

- Öffnen Sie das Fenster „Update Driver Software-Generic PnP Monitor (Treibersoftware aktualisieren - PnP-Monitor (Standard))“ durch Anklicken von „Update Driver... (Treiber aktualisieren...)“; klicken Sie dann auf die „Browse my computer for driver software (Auf dem Computer nach Treibersoftware suchen)“-Schaltfläche.

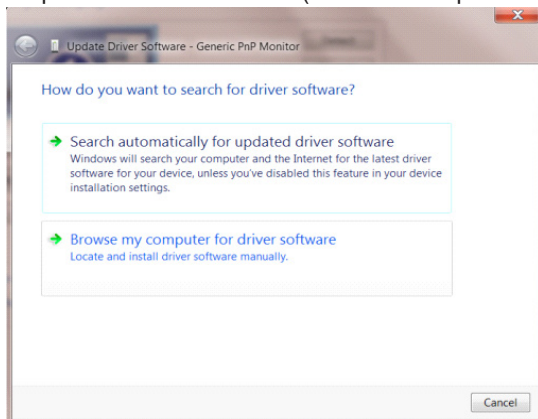

- Wählen Sie „Let me pick from a list of device drivers on my computer (Aus einer Liste von Gerätetreibern auf dem Computer auswählen)“.

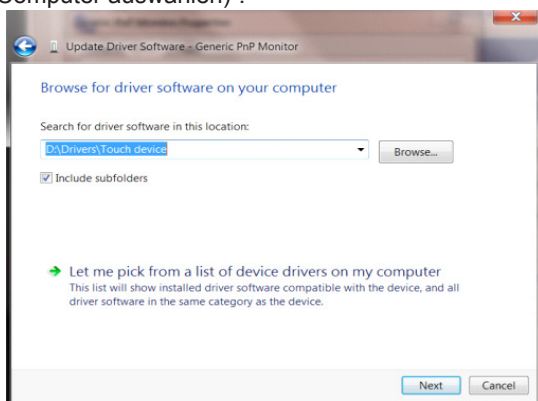

- Klicken Sie auf die „Have Disk (Datenträger)“-Schaltfläche. Klicken Sie auf „Browse (Durchsuchen)“ und navigieren Sie zu folgendem Verzeichnis: X:\Driver\module name (wobei X der Laufwerksbuchstabe des CD-Laufwerks ist).

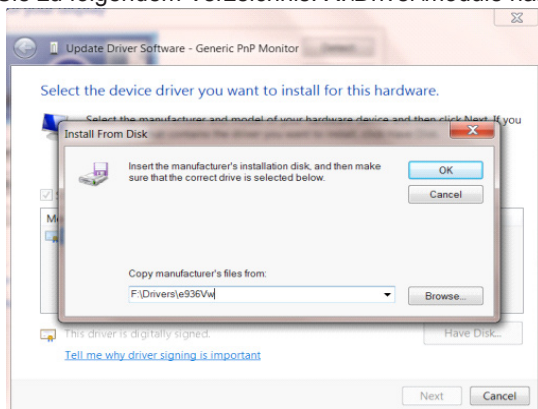

- Wählen Sie die Datei „xxx.inf“ und klicken Sie auf „Open (Öffnen)“.
- Klicken Sie auf die „OK“-Schaltfläche.
- Wählen Sie Ihr Monitormodell, klicken Sie auf „Next (Weiter)“. Die Dateien werden von der CD auf Ihre Festplatte kopiert.
- Schließen Sie alle offenen Fenster, entnehmen Sie die CD.
- Starten Sie das System neu. Das System wählt automatisch die maximale Bildwiederholfrequenz und entsprechende Farbanpassungsprofile.

Προσαρμογή(Greek)

Ρύθμιση βέλτιστης ανάλυσης

Windows 10

Για Windows 10:

- Κάντε δεξί κλικ στο εικονίδιο ΕΝΑΡΞΗ.
- Επιλέξτε «CONTROL PANEL (ΠΙΝΑΚΑΣ ΕΛΕΓΧΟΥ)».

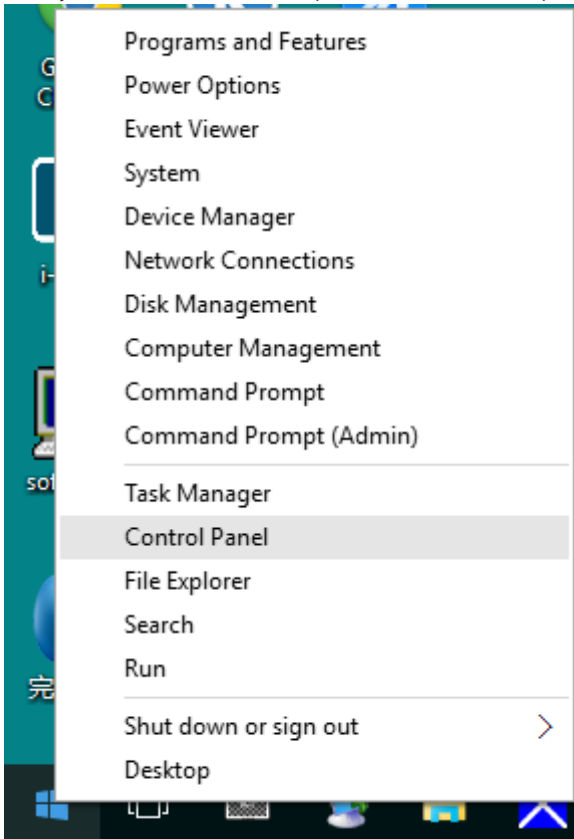

- Κάντε κλικ στην επιλογή «DISPLAY (ΟΘΟΝΗ)».

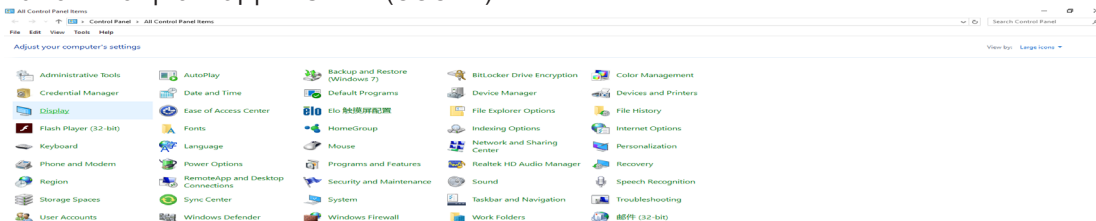

- Κάντε κλικ στο κουμπί «Change display settings (Αλλαγή ρυθμίσεων οθόνης)».

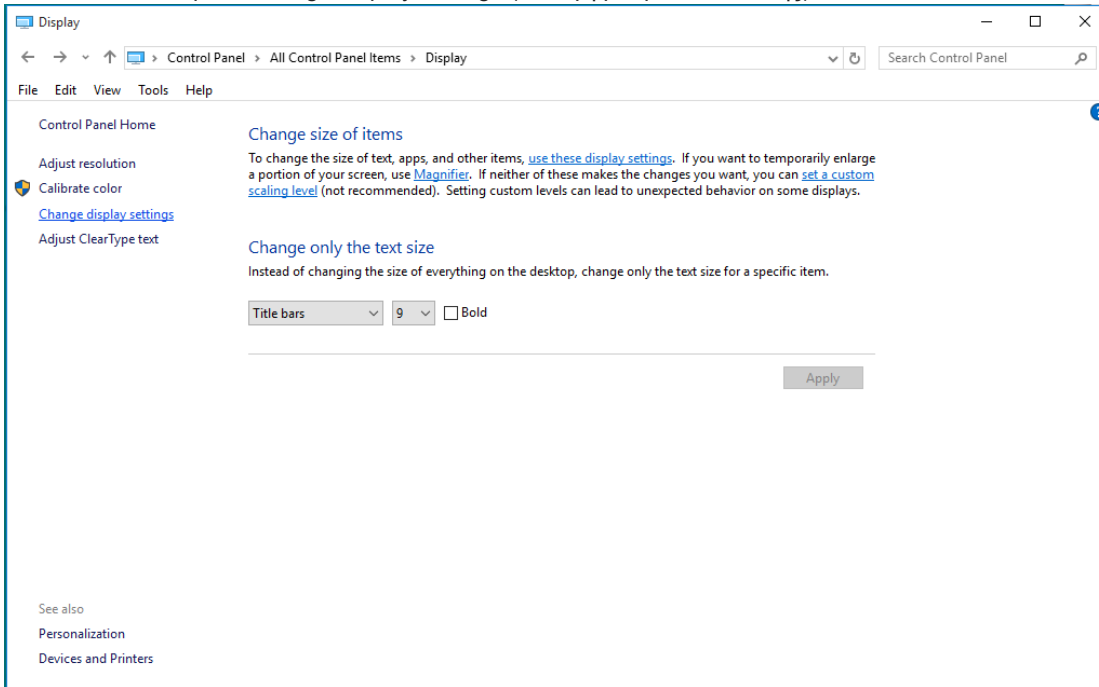

- Ορίστε την ανάλυση SLIDE-BAR (ΓΡΑΜΜΗ ΚΥΛΙΣΗΣ) στη Βέλτιστη προεπιλεγμένη ανάλυση.

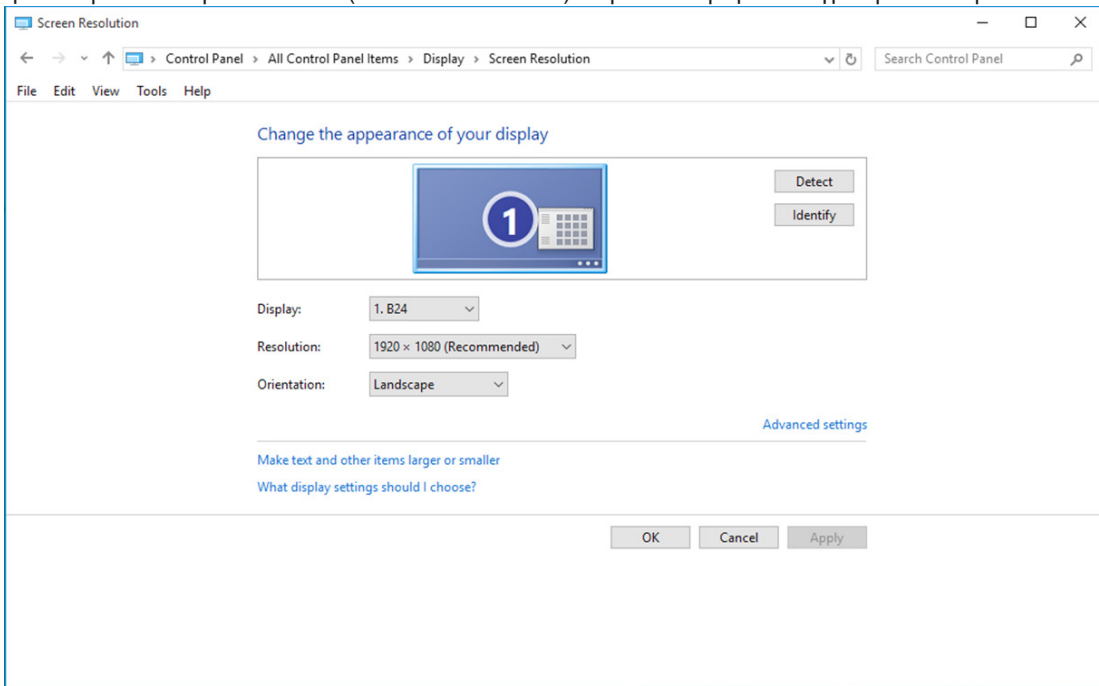

Windows 8

Για Windows 8:

- Κάντε δεξί κλικ και κάντε κλικ στο All apps (Όλες οι εφαρμογές) στο κάτω δεξιά τμήμα της οθόνης.

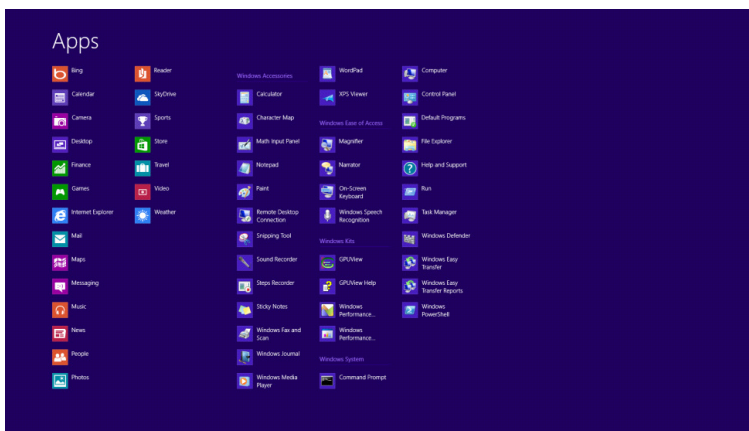
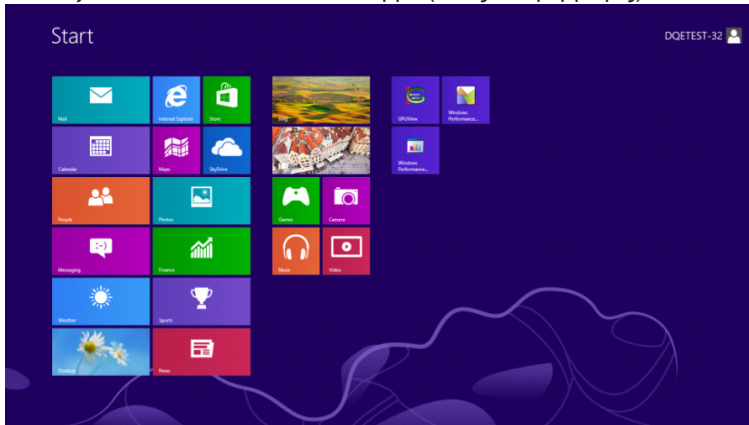

- Ορίστε το «View By (Προβολή κατά)» σε «Category (Κατηγορία)».
- Κάντε κλικ στην επιλογή «Appearance and Personalization (Εμφάνιση και εξατομίκευση)».



- Κάντε κλικ στην επιλογή «DISPLAY (ΟΘΟΝΗ)».

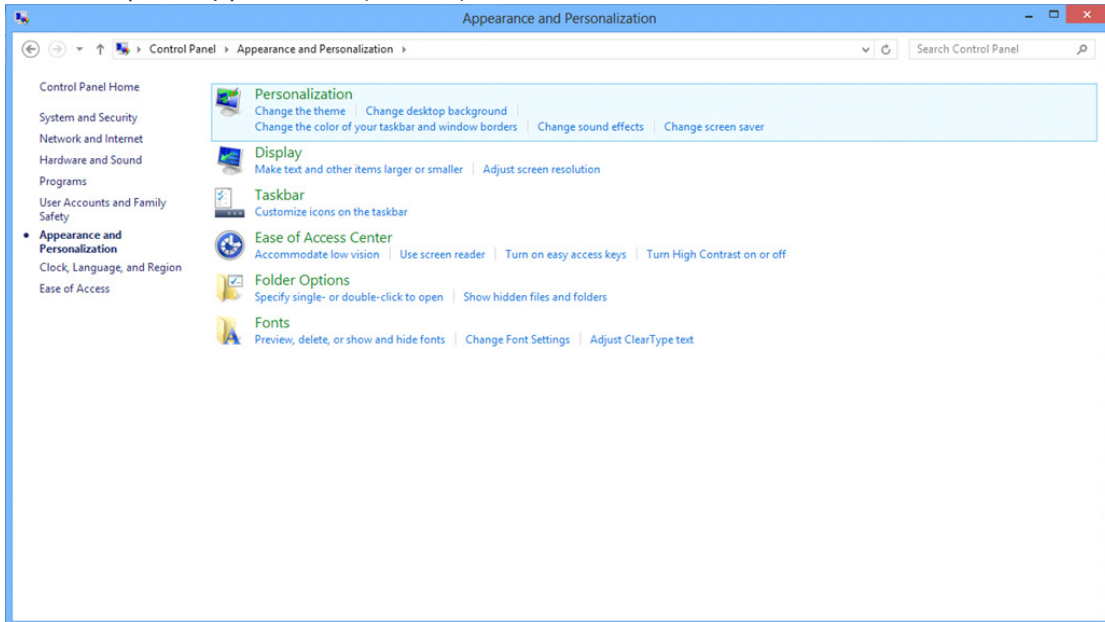

- Ορίστε την ανάλυση με τη SLIDE-BAR (ΓΡΑΜΜΗ ΚΥΛΙΣΗΣ) στη Βέλτιστη προεπιλεγμένη ανάλυση.

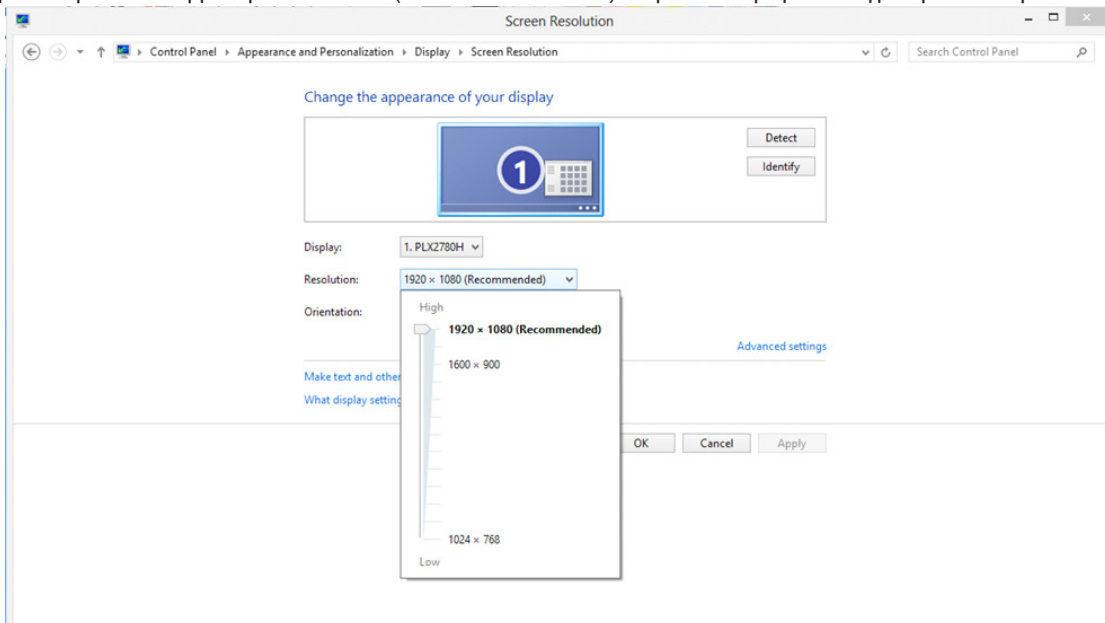

Windows 7

Για Windows 7:

- Κάντε κλικ στο ΕΝΑΡΞΗ.
- Επιλέξτε «CONTROL PANEL (ΠΙΝΑΚΑΣ ΕΛΕΓΧΟΥ)».

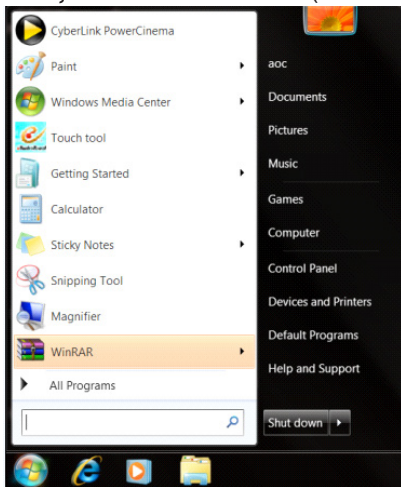

- Κάντε κλικ στην επιλογή «Appearance (Εμφάνιση)».

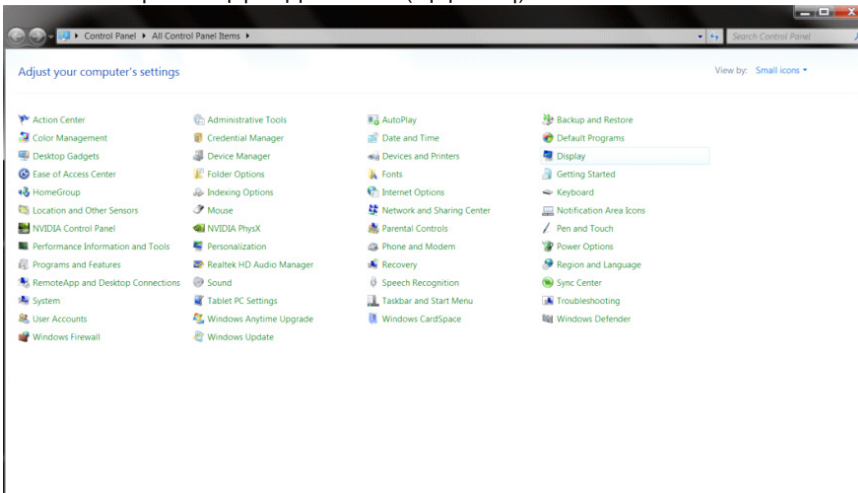

- Κάντε κλικ στην επιλογή «DISPLAY (ΟΘΟΝΗ)».

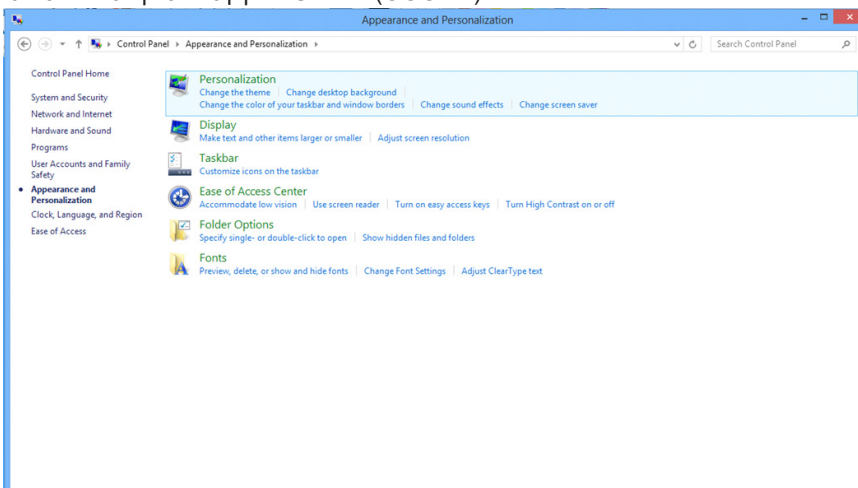

- Κάντε κλικ στο κουμπί « Change display settings (Αλλαγή ρυθμίσεων οθόνης)».

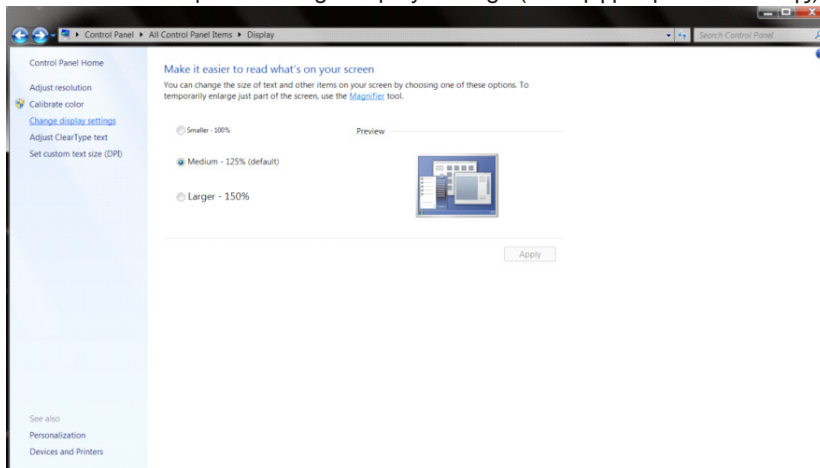

- Ορίστε την ανάλυση με τη SLIDE-BAR (ΓΡΑΜΜΗ ΚΥΛΙΣΗΣ) στη Βέλτιστη προεπιλεγμένη ανάλυση.

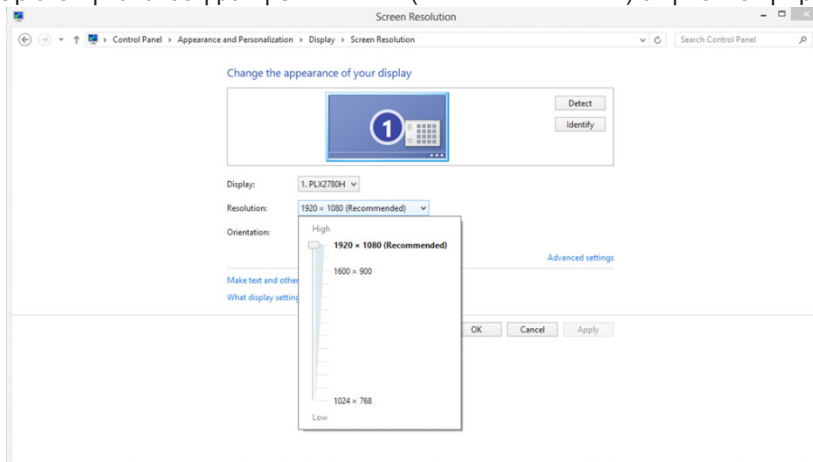

Πρόγραμμα οδήγησης(Greek)

Πρόγραμμα οδήγησης οθόνης

Windows 10

- Εκκινήστε τα Windows® 10
- Κάντε δεξί κλικ στο εικονίδιο ΕΝΑΡΞΗ.
- Κάντε κλικ στο κουμπί « Control Panel (Πίνακας ελέγχου)».

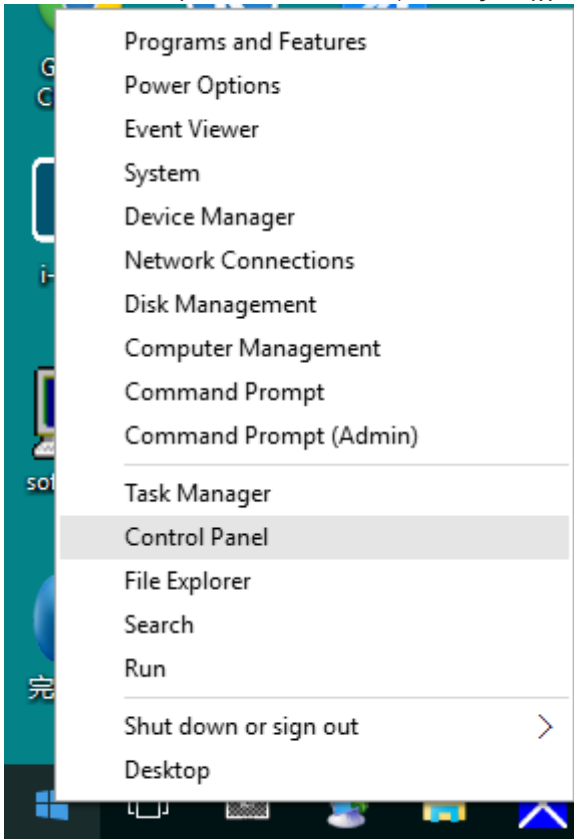

- Κάντε κλικ στο εικονίδιο « Display (Οθόνη)».

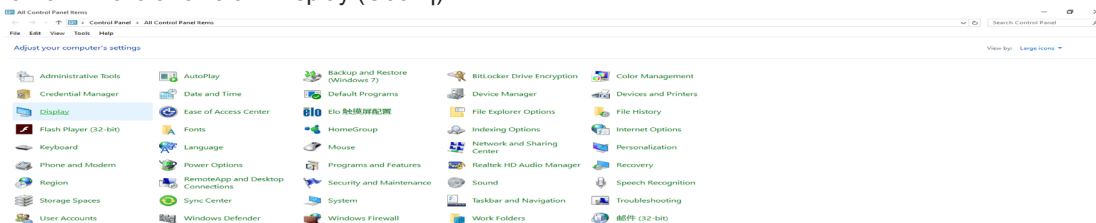

- Κάντε κλικ στο κουμπί «Change display settings (Αλλαγή ρυθμίσεων οθόνης)»

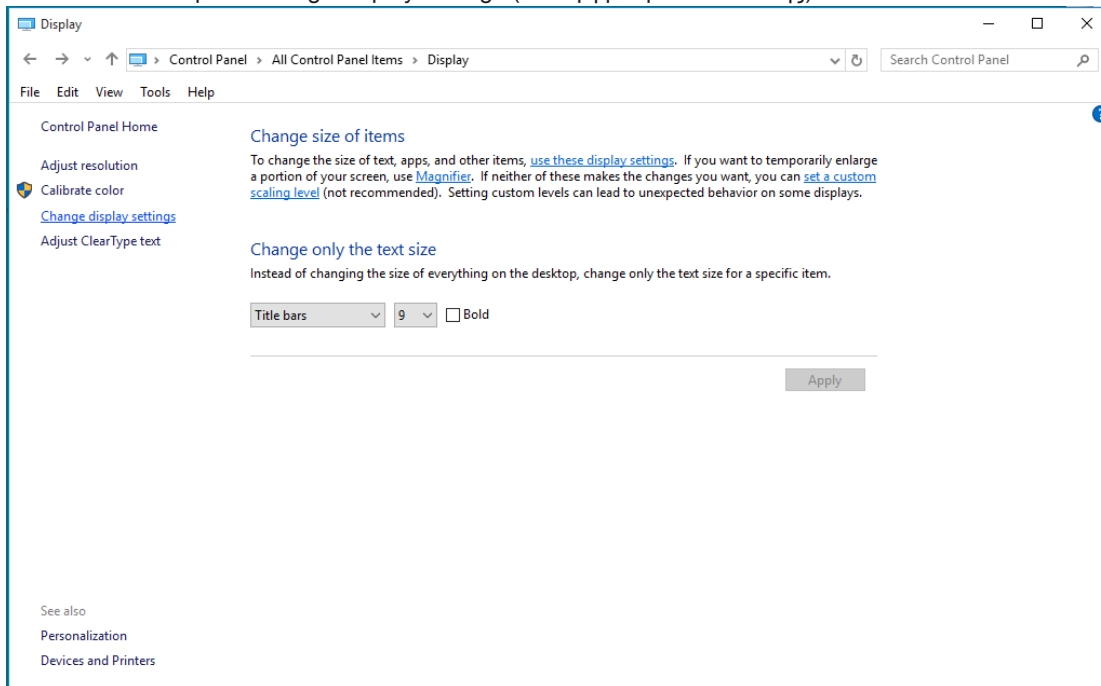

- Κάντε κλικ στο κουμπί «AdvancedSettings (Ρυθμίσεις για προχωρημένους)».

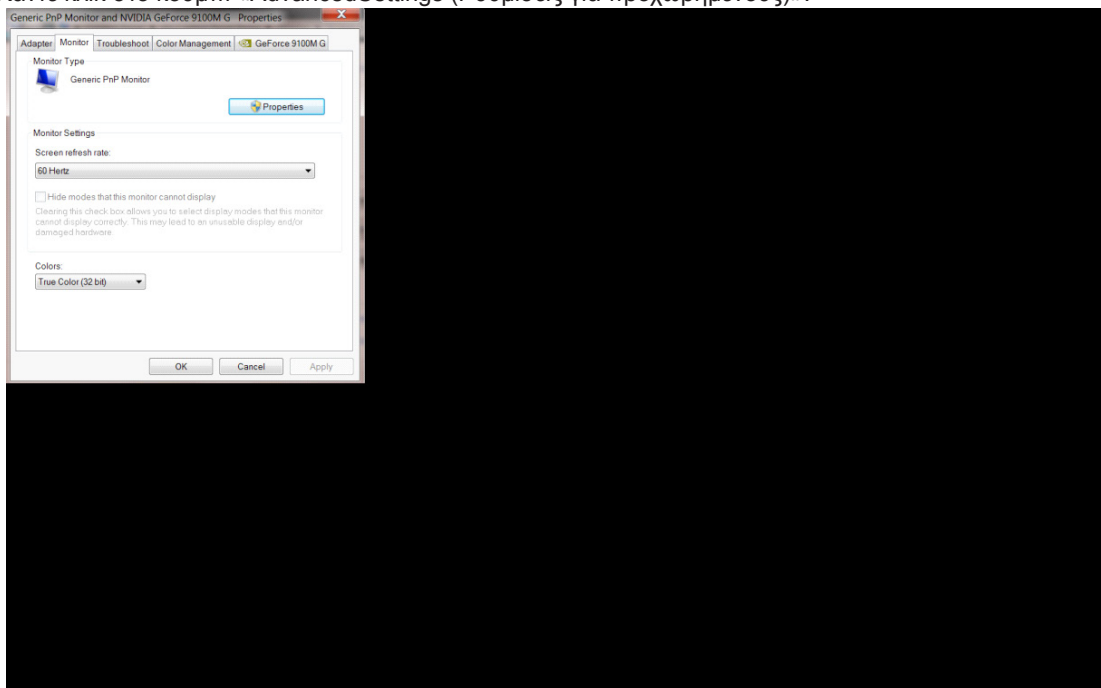

- Κάντε κλικ στην καρτέλα « Monitor (Οθόνη)» και κατόπιν κάντε κλικ στο κουμπί « Properties (Ιδιότητες)».

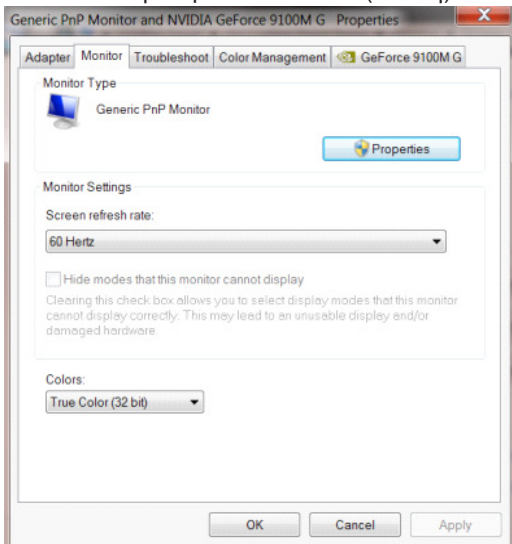

- Κάντε κλικ στην καρτέλα « Driver (Πρόγραμμα οδήγησης)».

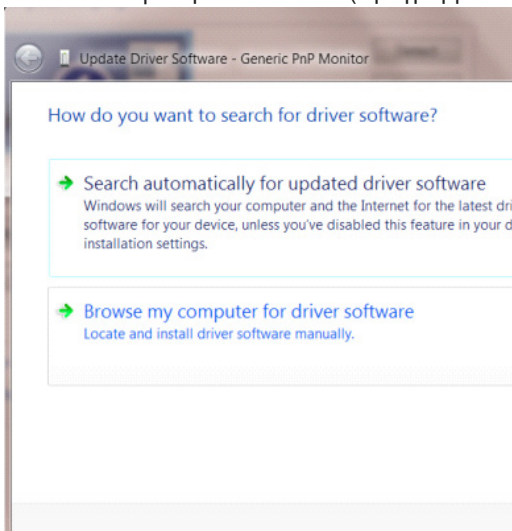

- Ανοίξτε το παράθυρο « Update Driver Software-Generic PnP Monitor (Ενημέρωση λογισμικού προγράμματος οδήγησης-Γενική οθόνη PnP)» κάνοντας κλικ στο « Update Driver... (Ενημέρωση προγράμματος οδήγησης...)» και στη συνέχεια κάντε κλικ στο κουμπί « Browse my computer for driver software (Αναζήτηση στον υπολογιστή μου για λογισμικό προγράμματος οδήγησης)» .

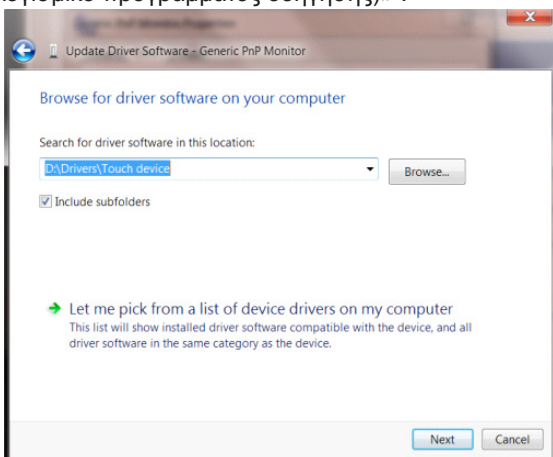

- Επιλέξτε « Let me pick from a list of device drivers on my computer. (Επιλογή από λίστα προγραμμάτων οδήγησης της συσκευής στον υπολογιστή μου)».

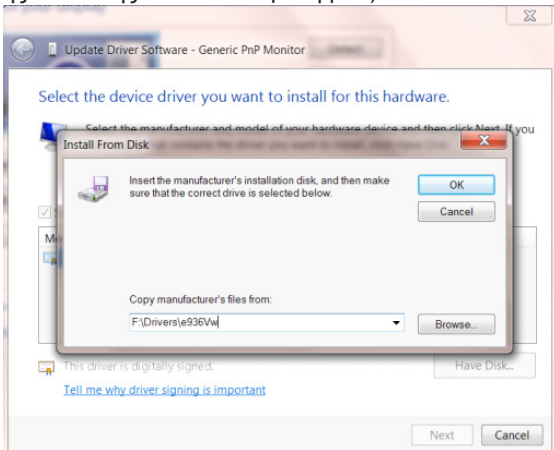

- Κάντε κλικ στο κουμπί « Have Disk (Από δίσκο)». Κάντε κλικ στο κουμπί « Browse (Αναζήτηση)» και περιηγηθείτε στο ακόλουθο κατάλογο: X:\Driver\module name (όπου X είναι το προσδιοριστικό γράμμα για τη μονάδα δίσκου CD-ROM).

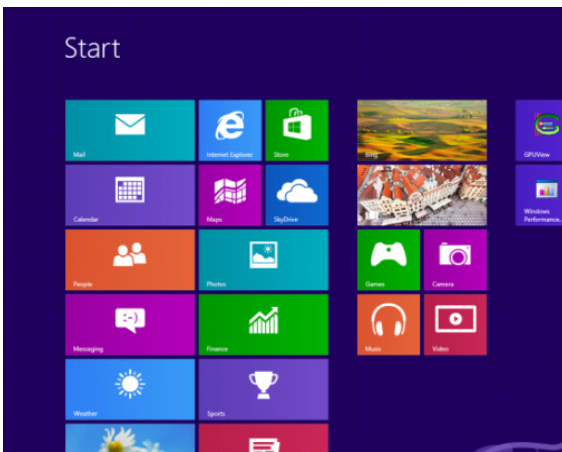

-
- Επιλέξτε το αρχείο «xxx.inf» και κάντε κλικ στο κουμπί « Open (Άνοιγμα)». Κάντε κλικ στο κουμπί «OK».
- Επιλέξτε το μοντέλο οθόνης και κάντε κλικ στο κουμπί « Next (Επόμενο)». Τα αρχεία θα αντιγραφούν από το CD στη μονάδα σκληρού δίσκου.
- Κλείστε όλα τα ανοιχτά παράθυρα και αφαιρέστε το CD.
- Επανεκκίνηση του συστήματος. Το σύστημα θα επιλέξει αυτόματα το μέγιστο ρυθμό ανανέωσης και τα αντίστοιχα προφίλ αντιστοίχισης χρωμάτων.

Windows 8

- Εκκινήστε τα Windows® 8
- Κάντε δεξί κλικ και κάντε κλικ στο All apps (Όλες οι εφαρμογές) στο κάτω δεξιά τμήμα της οθόνης.

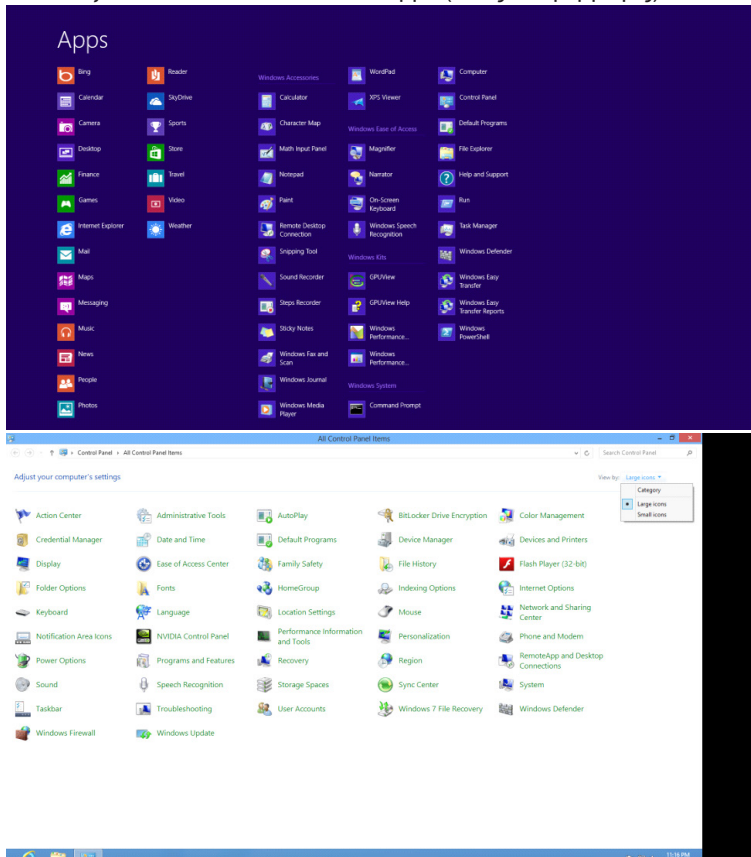

- Κάντε κλικ στο εικονίδιο «Control Panel (Πίνακας ελέγχου)»
- Ορίστε το «View By (Προβολή κατά)» σε «Large icons (Μεγάλα εικονίδια)» ή «Small icons (Μικρά εικονίδια)».

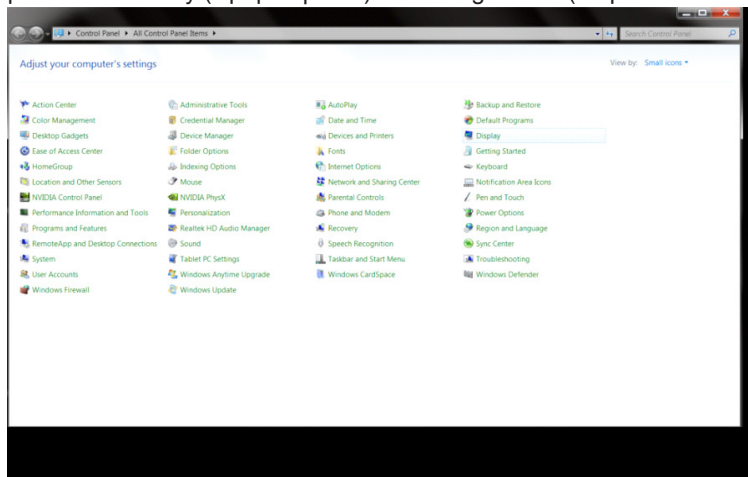

- Κάντε κλικ στο εικονίδιο «Display (Οθόνη)».

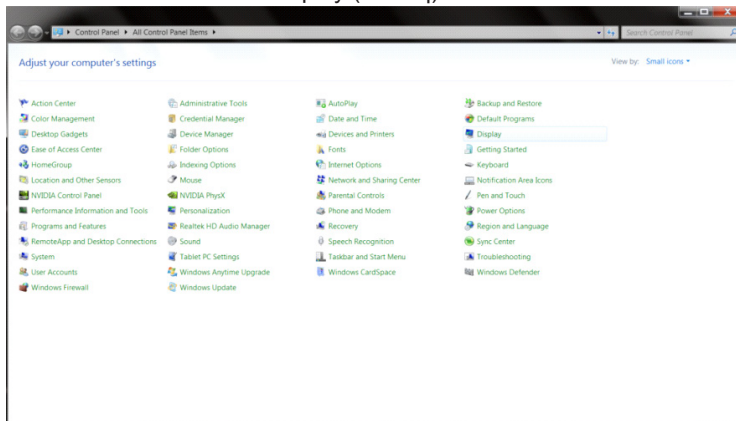

- Κάντε κλικ στο κουμπι»Change display settings (Αλλαγή ρυθμίσεων οθόνης)» .

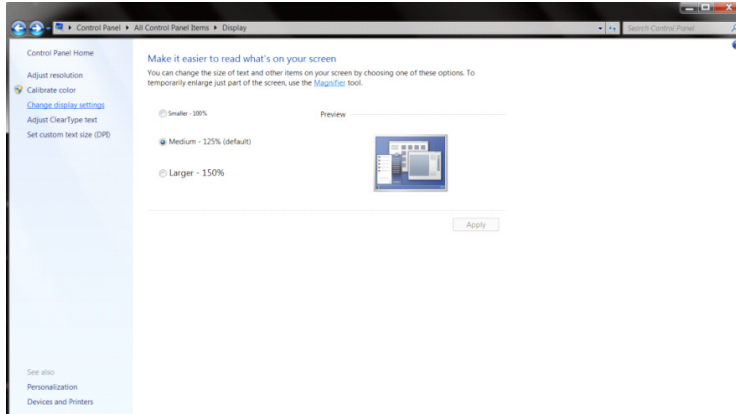

- Κάντε κλικ στο κουμπι» Advanced Settings (Ρυθμίσεις για προχωρημένους)» .

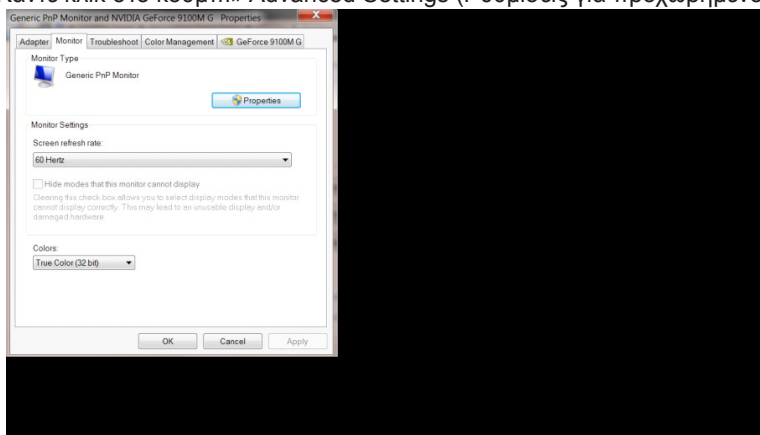

- Κάντε κλικ στην καρτέλα» Monitor (Οθόνη)» και κατόπιν κάντε κλικ στο κουμπί» Properties (Ιδιότητες)» .

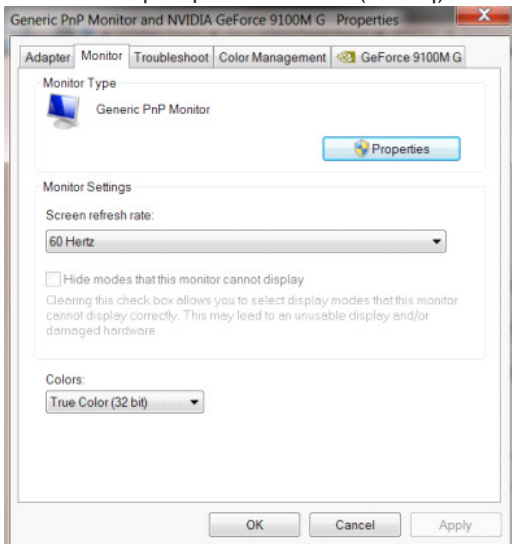

- Κάντε κλικ στην καρτέλα» Driver (Πρόγραμμα οδήγησης)» .

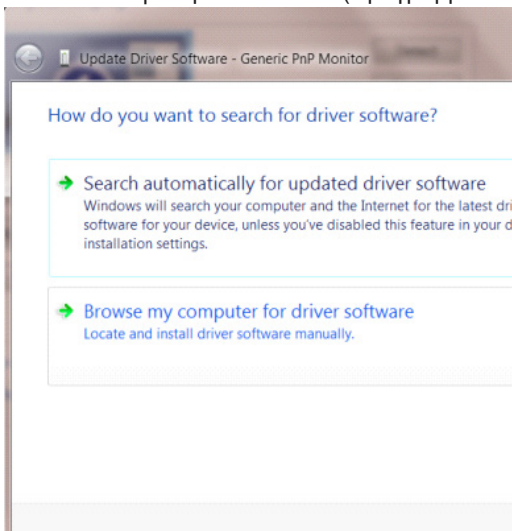

- Ανοίξτε το παράθυρο» Update Driver Software-Generic PnP Monitor (Ενημέρωση λογισμικού προγράμματος οδήγησης-γενική οθόνη PnP)» κάνοντας κλικ στο» Update Driver... (Ενημέρωση προγράμματος οδήγησης...)»και κάντε κλικ στο κουμπί» Browse my computer for driver software (Αναζήτηση στον υπολογιστή μου για λογισμικό προγράμματος οδήγησης)».

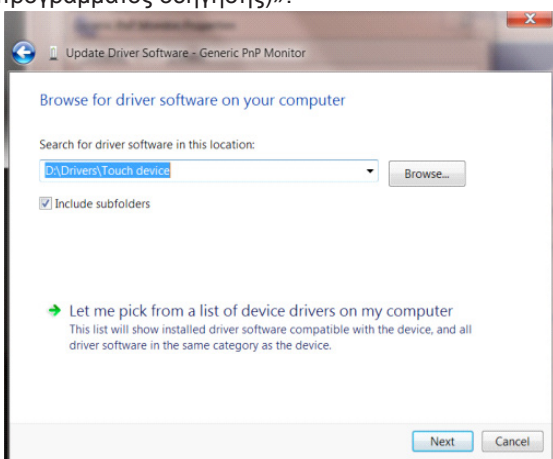

- Επιλέξτε « Let me pick from a list of device drivers on my computer. (Επιλογή από λίστα προγραμμάτων οδήγησης της συσκευής στον υπολογιστή μου)».

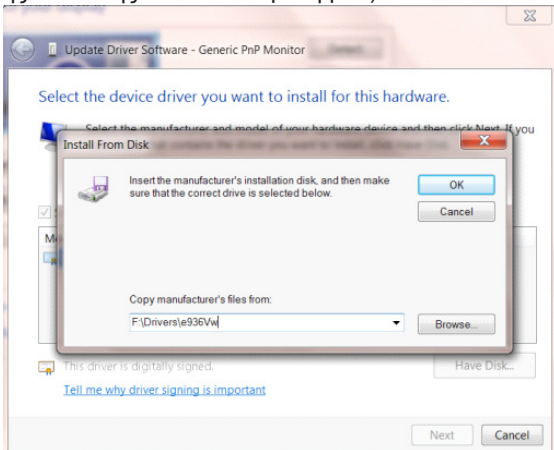

- Κάντε κλικ στο κουμπί «Have Disk (Από δίσκο)» . Κάντε κλικ στο κουμπί «Browse (Αναζήτηση)» και περιηγηθείτε στον ακόλουθο κατάλογο:
X:\Driver\module name (όπου X είναι το προσδιοριστικό γράμμα για τη μονάδα δίσκου CD-ROM).

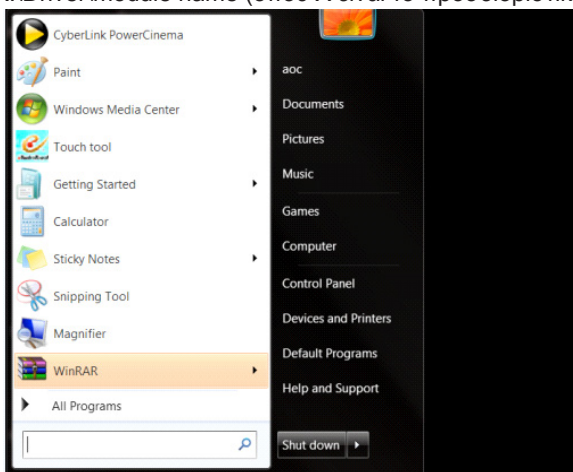

- Επιλέξτε το αρχείο «xxx.inf» και κάντε κλικ στο κουμπί « Open (Ανοιγμα)» . Κάντε κλικ στο κουμπί «OK» .
- Επιλέξτε το μοντέλο οθόνης και κάντε κλικ στο κουμπί « Next (Επόμενο)» . Τα αρχεία θα αντιγραφούν από το CD στη μονάδα σκληρού δίσκου.
- Κλείστε όλα τα ανοιχτά παράθυρα και αφαιρέστε το CD.
- Επανεκκίνηση του συστήματος. Το σύστημα θα επιλέξει αυτόματα το μέγιστο ρυθμό ανανέωσης και τα αντίστοιχα προφίλ αντιστοίχισης χρωμάτων.

Windows 7

- Εκκινήστε τα Windows® 7
- Κάντε κλικ στο κουμπί «Start (Εκκίνηση)» και κατόπιν κάντε κλικ στην επιλογή « Control Panel (Πίνακας ελέγχου)».

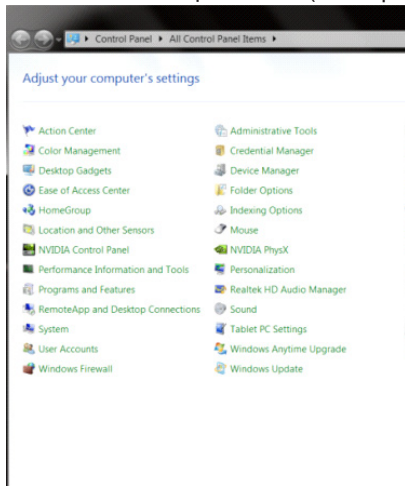

- Κάντε κλικ στο εικονίδιο « Display (Οθόνη)».

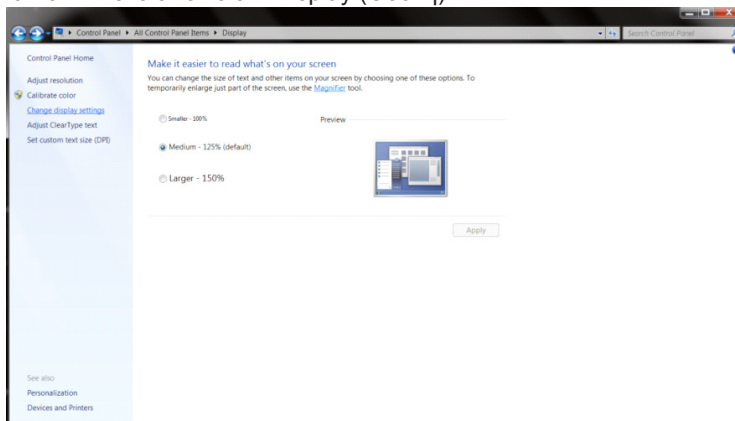

- Κάντε κλικ στο κουμπί «Change display settings (Αλλαγή ρυθμίσεων οθόνης)».

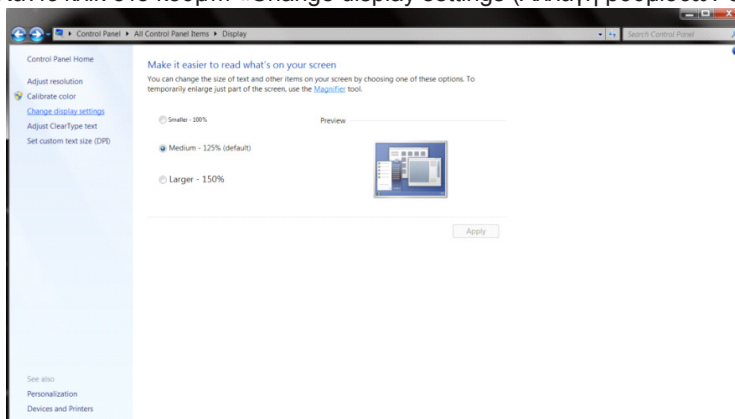

- Κάντε κλικ στο κουμπί « Advanced Settings (Ρυθμίσεις για προχωρημένους)».

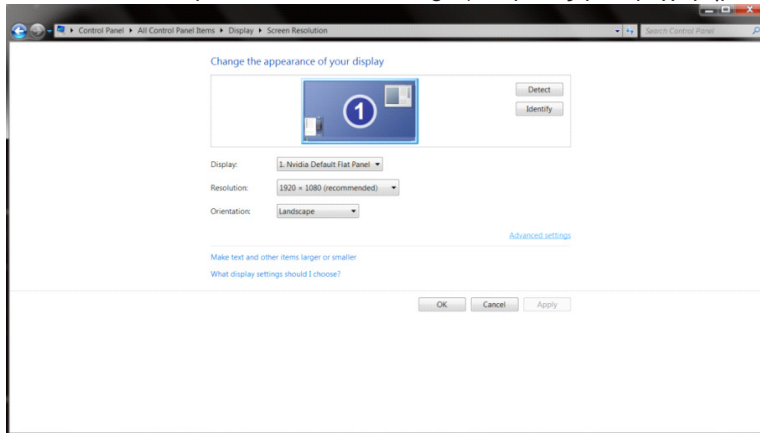

- Κάντε κλικ στην καρτέλα « Monitor (Οθόνη)» και κατόπιν κάντε κλικ στο κουμπί « Properties (Ιδιότητες)».

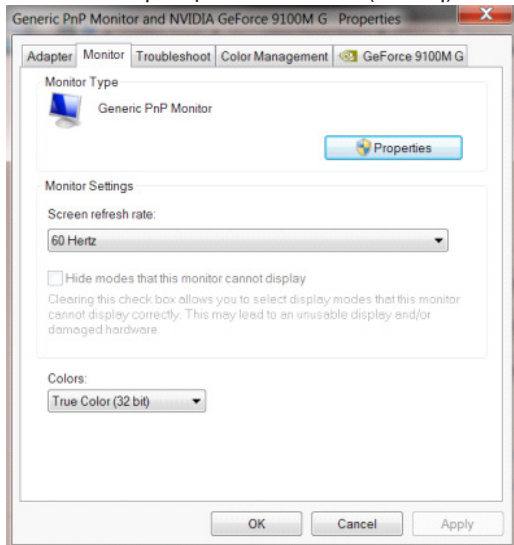

- Κάντε κλικ στην καρτέλα « Driver (Πρόγραμμα οδήγησης)».

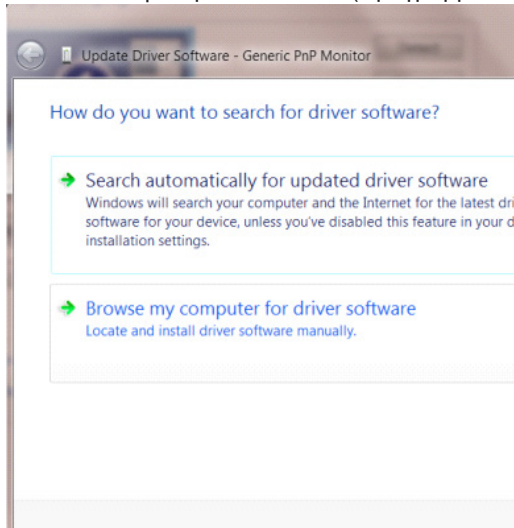

- Ανοίξτε το παράθυρο «Update Driver Software-Generic PnP Monitor (Ενημέρωση λογισμικού προγράμματος οδήγησης-Γενική οθόνη PnP)» κάνοντας κλικ στο «Update Driver... (Ενημέρωση προγράμματος οδήγησης...)» και στη συνέχεια κάντε κλικ στο κουμπί «Browse my computer for driver software (Αναζήτηση στον υπολογιστή μου για λογισμικό προγράμματος οδήγησης)» .

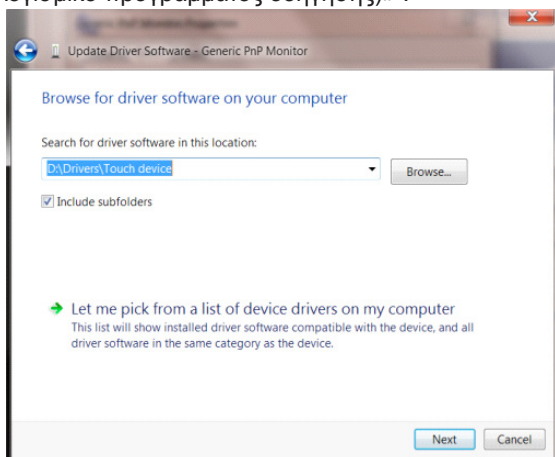

- Επιλέξτε « Let me pick from a list of device drivers on my computer. (Επιλογή από λίστα προγραμμάτων οδήγησης της συσκευής στον υπολογιστή μου)».

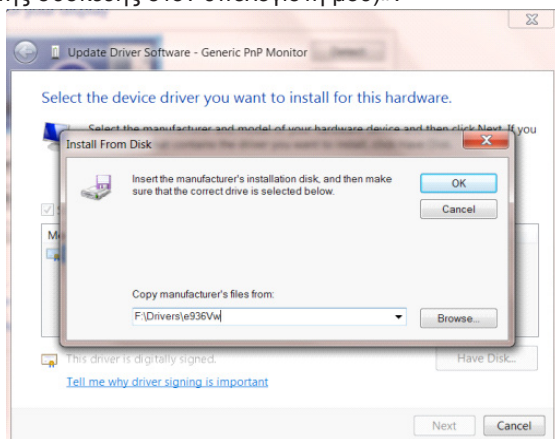

- Κάντε κλικ στο κουμπί « Have Disk (Από δίσκο)». Κάντε κλικ στο κουμπί « Browse (Αναζήτηση)» και περιηγηθείτε στο ακόλουθο κατάλογο: X:\Driver\module name (όπου X είναι το προσδιοριστικό γράμμα για τη μονάδα δίσκου CD-ROM).

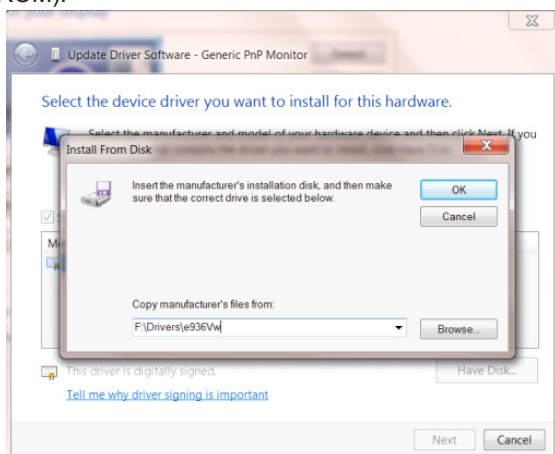

- Επιλέξτε το αρχείο «xxx.inf» και κάντε κλικ στο κουμπί «Open (Άνοιγμα)». Κάντε κλικ στο κουμπί «OK».
- Επιλέξτε το μοντέλο οθόνης και κάντε κλικ στο κουμπί «Next (Επόμενο)» . Τα αρχεία θα αντιγραφούν από το CD στη μονάδα σκληρού δίσκου.
- Κλείστε όλα τα ανοιχτά παράθυρα και αφαιρέστε το CD.
- Επανεκκίνηση του συστήματος. Το σύστημα θα επιλέξει αυτόματα το μέγιστο ρυθμό ανανέωσης και τα αντίστοιχα προφίλ αντιστοίχισης χρωμάτων.

Beállítás(Hungarian)

Optimális felbontás beállítása

Windows 10

Windows 10 esetében:

- Kattintson a jobb egérgombbal a START gombra.
- Kattintson a „CONTROL PANEL (VEZÉRLŐPULT)” elemre.

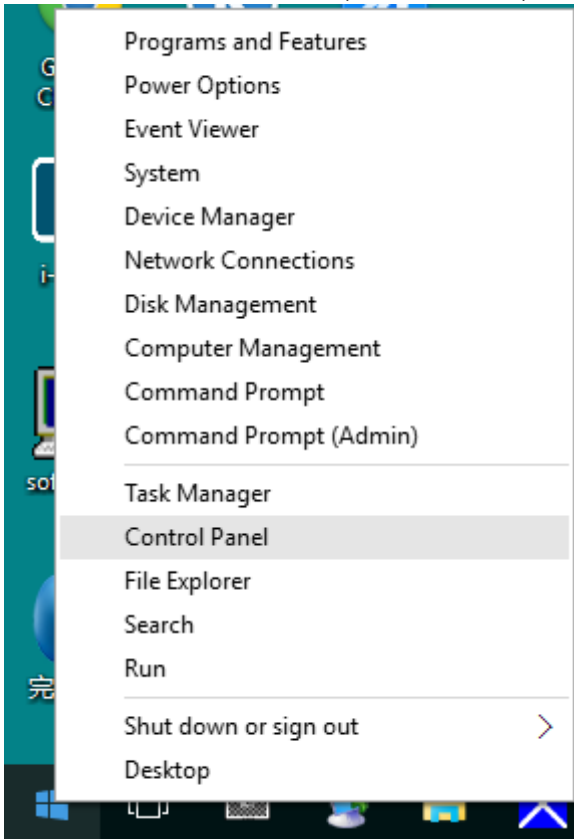

- Kattintson a „DISPLAY (MEGJELENÍTÉS)” elemre.

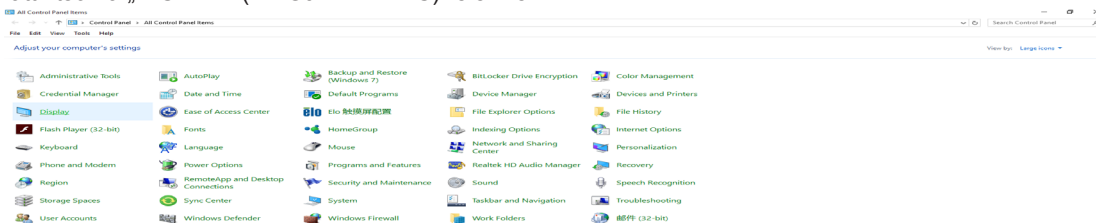

- Kattintson a „Change display settings (Megjelenítés beállításainak módosítása)” gombra.

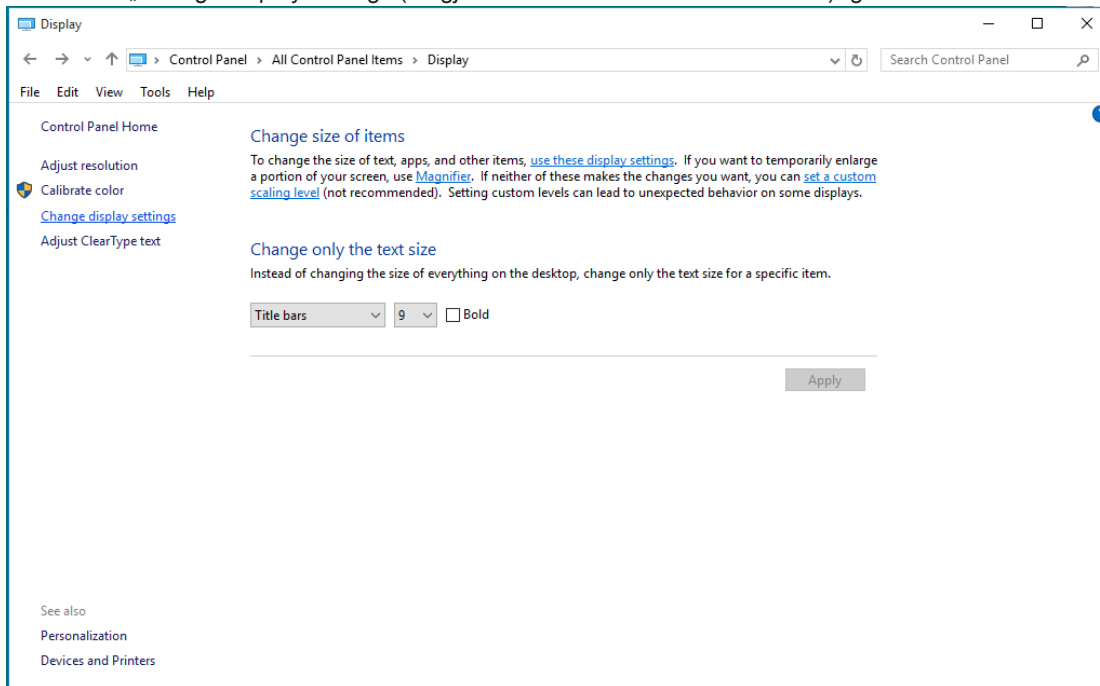

- Állítsa a felbontás SLIDE-BAR (CSÚSZKÁT) csúszkát az optimális előre beállított értékre.

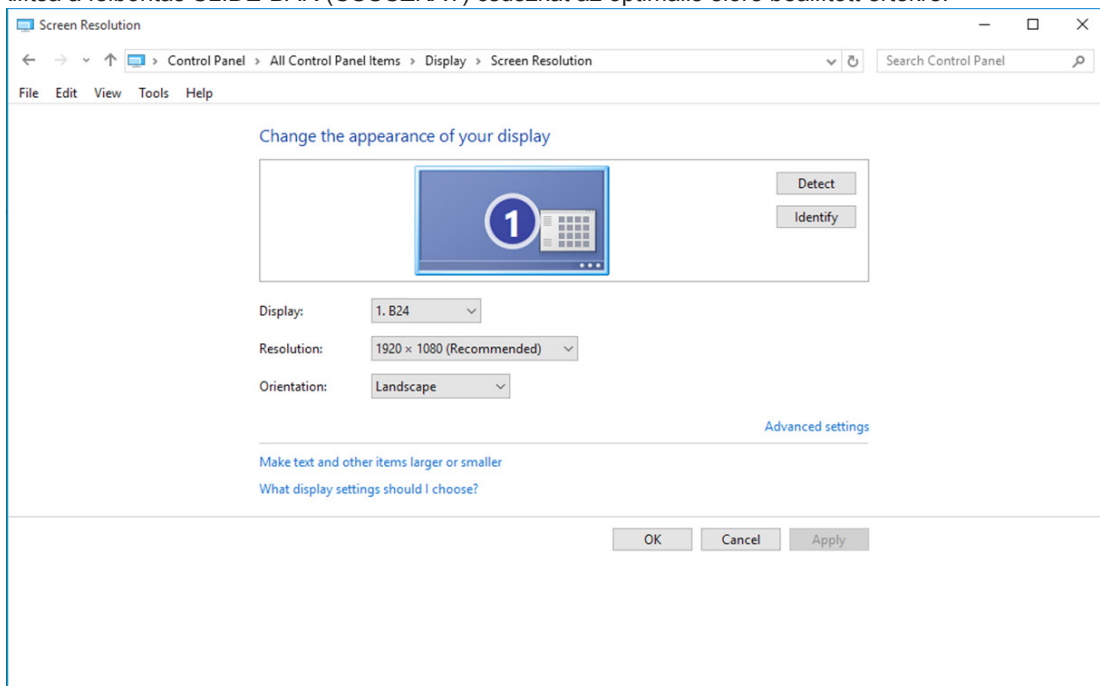

Windows 8

Windows 8 esetében:

- Kattintson jobb gombbal, majd kattintson a All apps (Minden alkalmazás) elemre a kijelző jobb alsó sarkában.

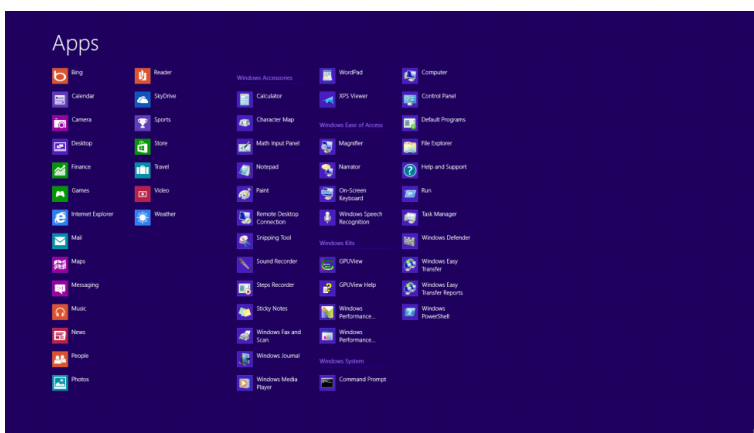
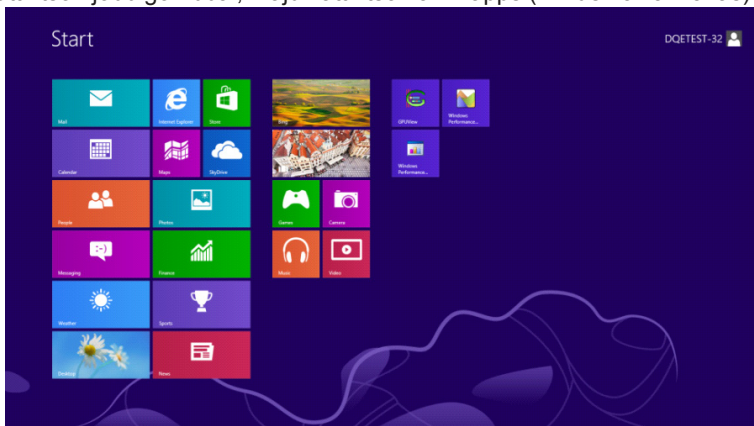

- Állítsa be a „View by (Megtekintés szempontja)” elemet „Category (Kategória)” értékre.
- Kattintson a „Appearance and Personalization (Megjelenés és testreszabás)” elemre.

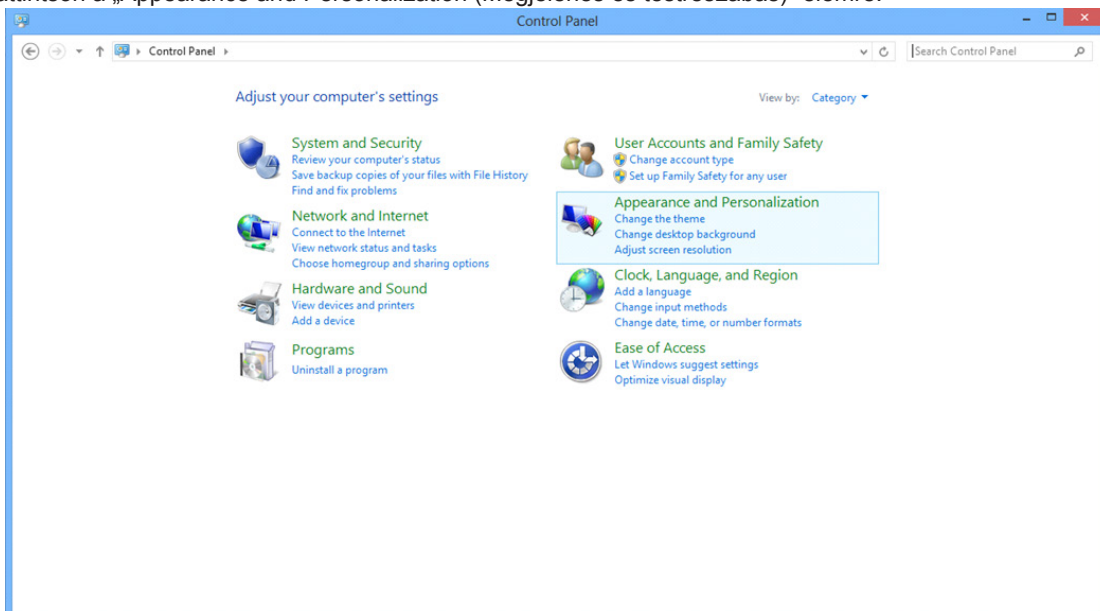

- Kattintson a „DISPLAY (Megjelenítés)” elemre.

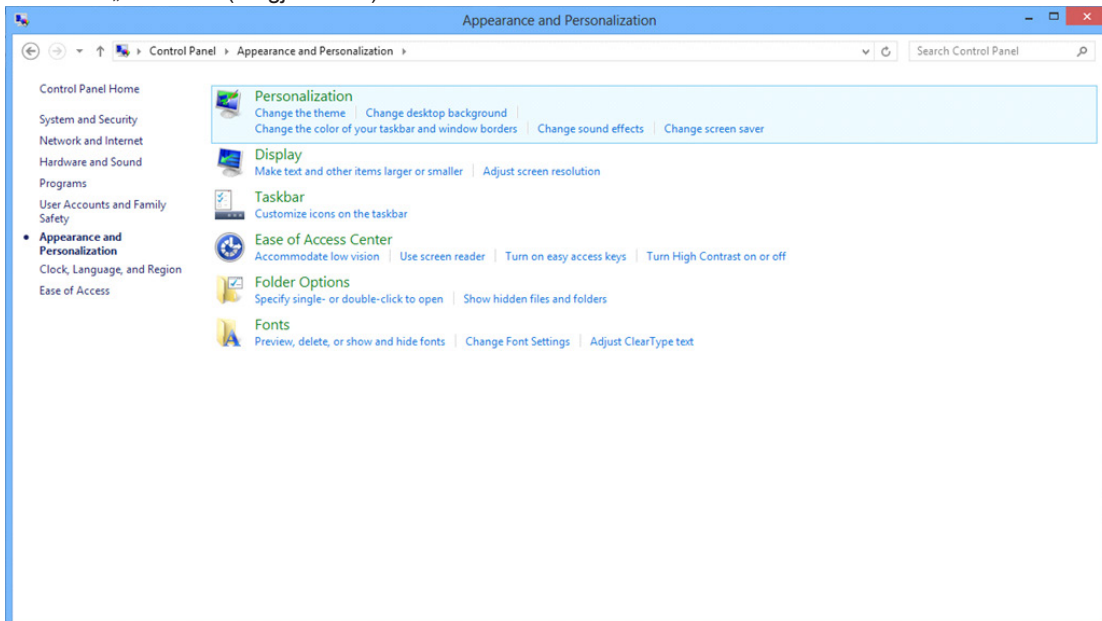

- Állítsa a felbontás SLIDE-BAR (CSÚSZKÁT) az optimális előre beállított értékre.

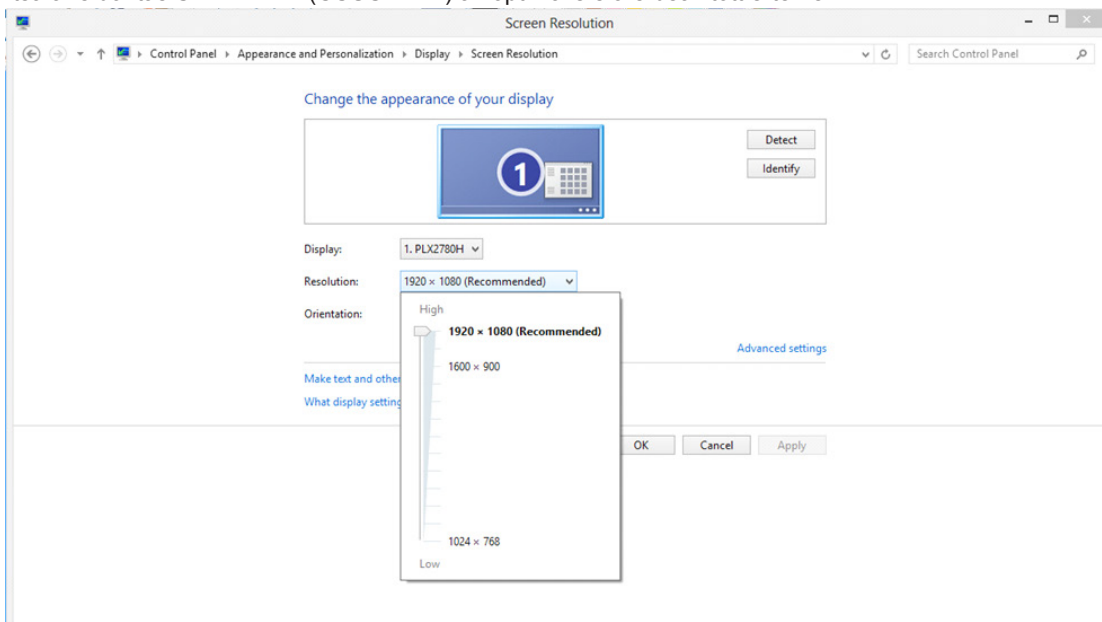

Windows 7

Windows 7 esetében:

- Kattintson a START gombra.
- Kattintson a „CONTROL PANEL (VEZÉRLŐPULT)” elemre.

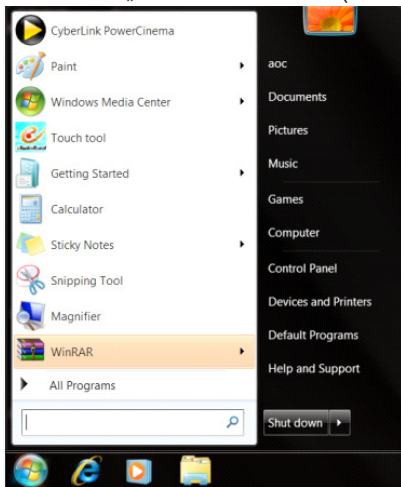

- Kattintson a „Appearance (Megjelenés)” elemre.

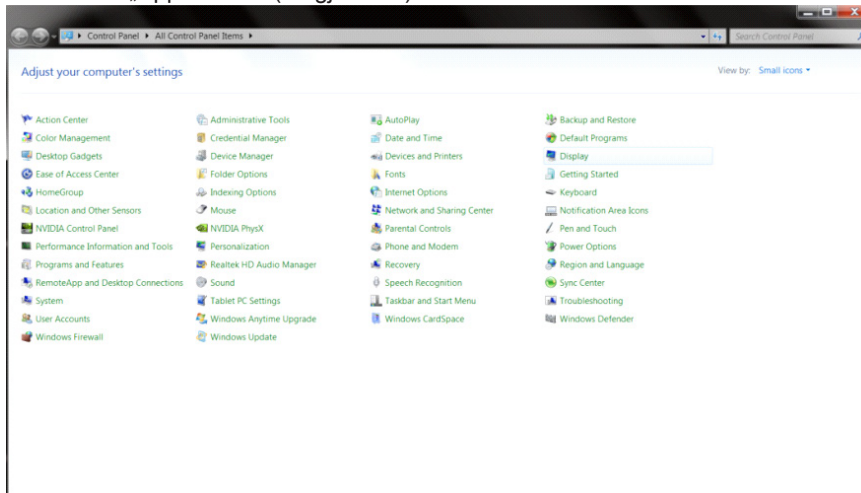

- Kattintson a „DISPLAY (MEGJELENÍTÉS)” elemre.

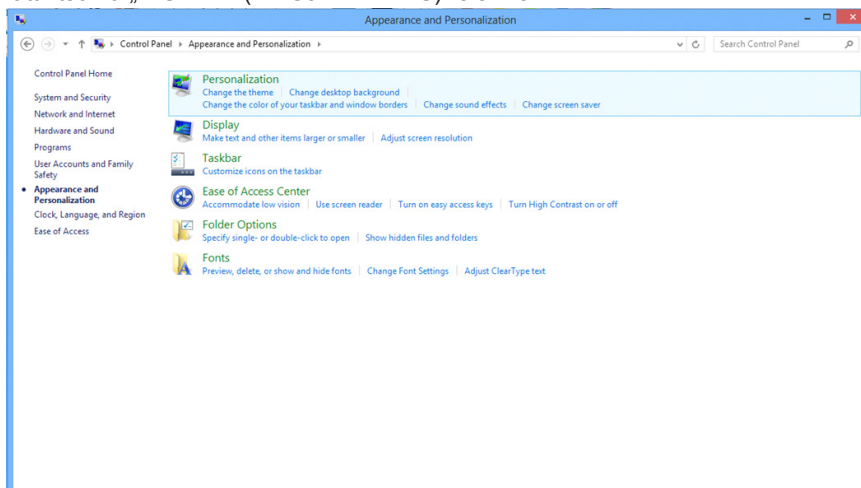

- Kattintson a „Change display settings (Megjelenítés beállításainak módosítása)” gombra.

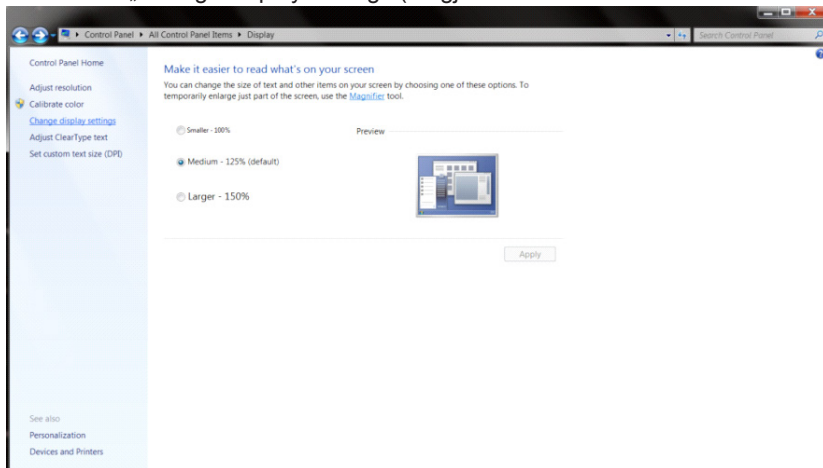

- Állítsa a felbontás SLIDE-BAR (CSÚSZKÁT) az optimális előre beállított értékre.

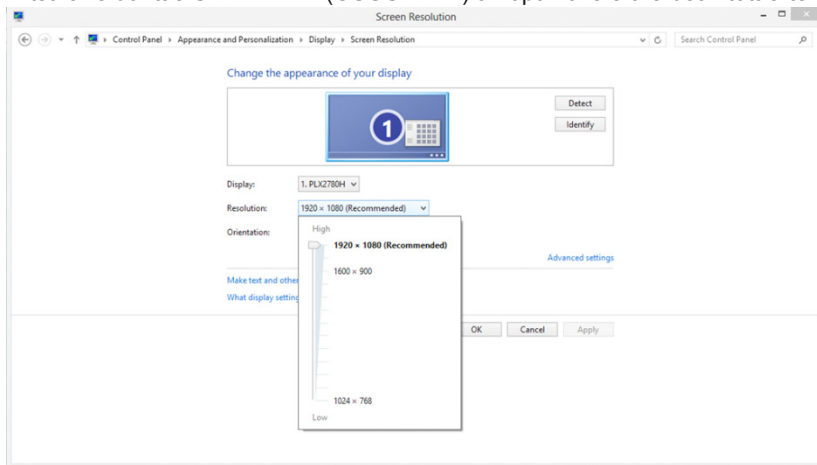

Illesztőprogram(Hungarian)

Monitor illesztőprogram

Windows 10

- Indítsa el a Windows® 10-at
- Kattintson a jobb egérgombbal a START gombra.
- Kattintson a „Control Panel (Vezérlőpult)” elemre.

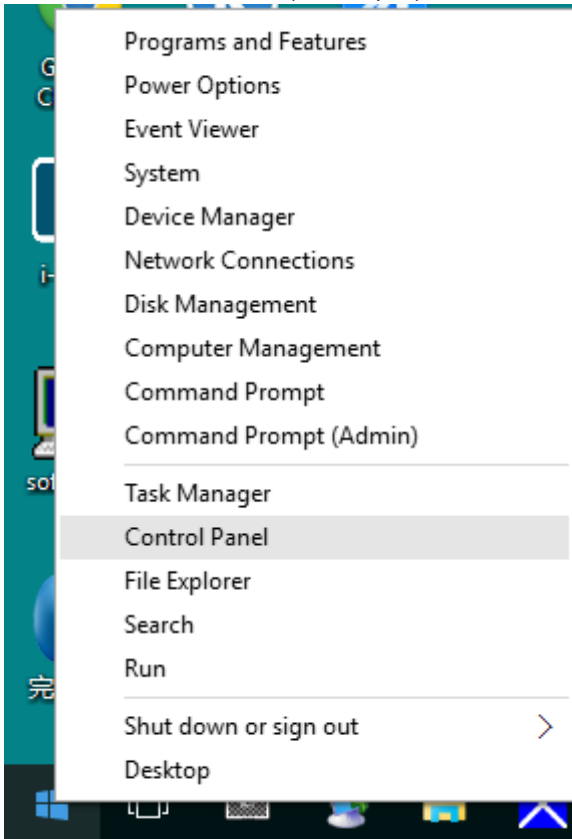

- Kattintson a „Display (Megjelenítés)” ikonra.

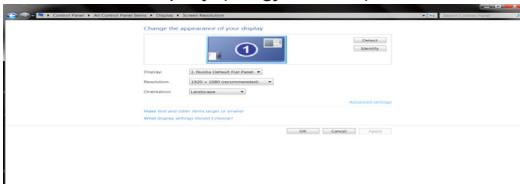

- Kattintson a „Change display settings (Megjelenítés beállításainak módosítása)” gombra

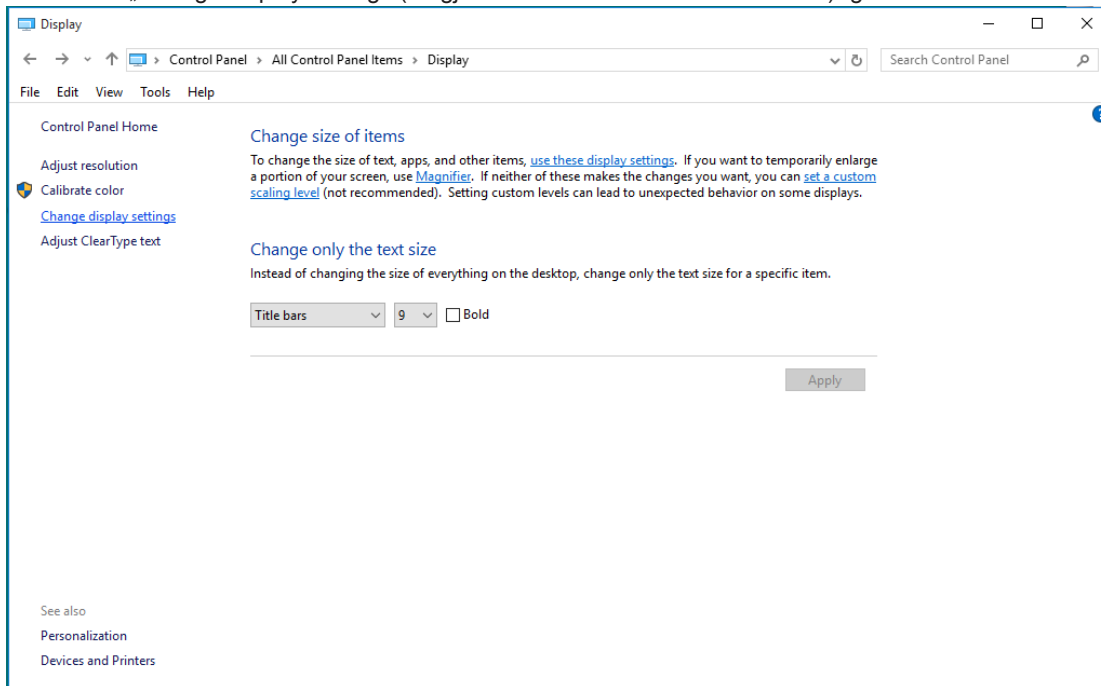

- Kattintson az „Advanced Settings (Speciális beállítások)” gombra.

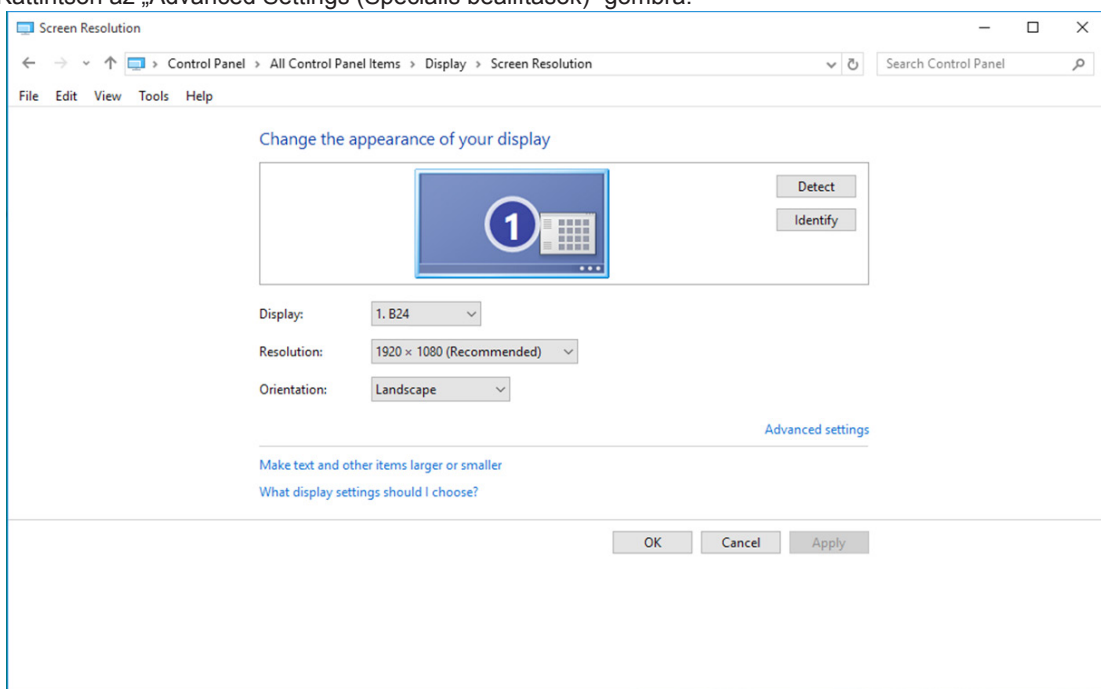

- Kattintson a „Monitor” fülre, majd kattintson a „Properties (Tulajdonságok)” gombra.

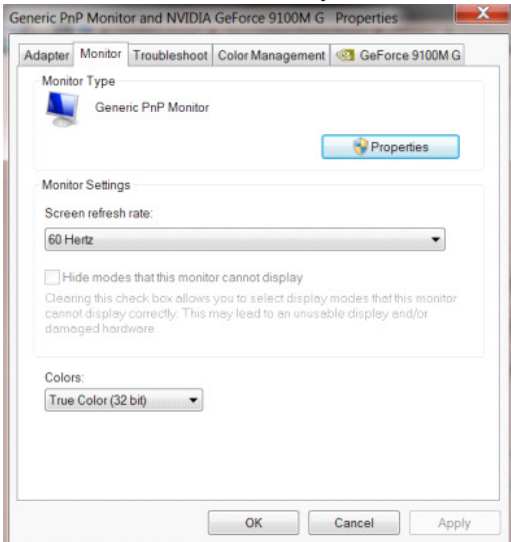

- Kattintson az „Driver (Illesztőprogram)” lapra.

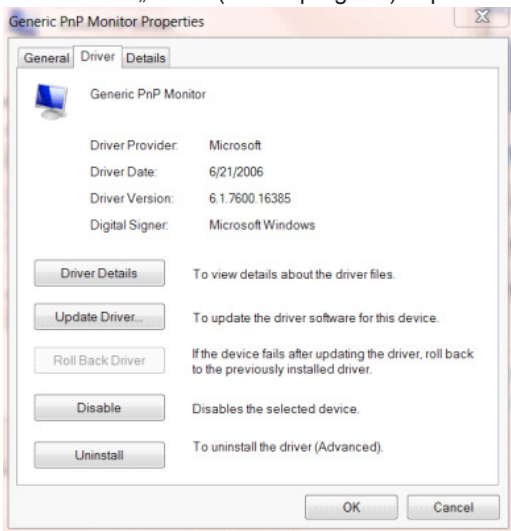

- Nyissa meg az „Update Driver Software-Generic PnP Monitor (Illesztőprogram frissítése - Általános PhP Monitor)” ablakot az „Update Driver... (Illesztőprogram frissítése...)” elemre történő kattintással, majd kattintson az „Browse my computer for driver software (Illesztőprogram keresése a számítógépen)” gombra.

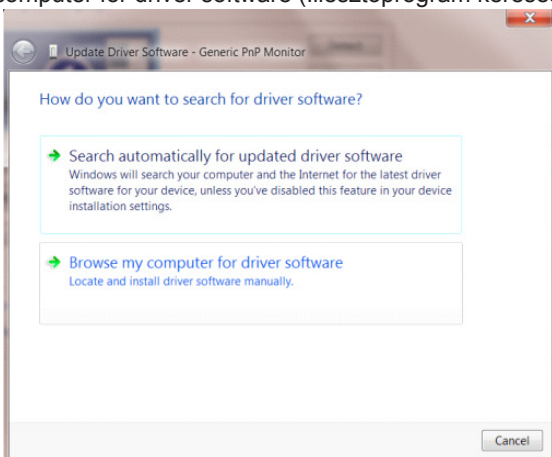

- Jelölje ki a „Let me pick from a list of device drivers on my computer (Kiválasztom a megfelelő illesztőprogramot a számítógépen lévőkből)” elemet.

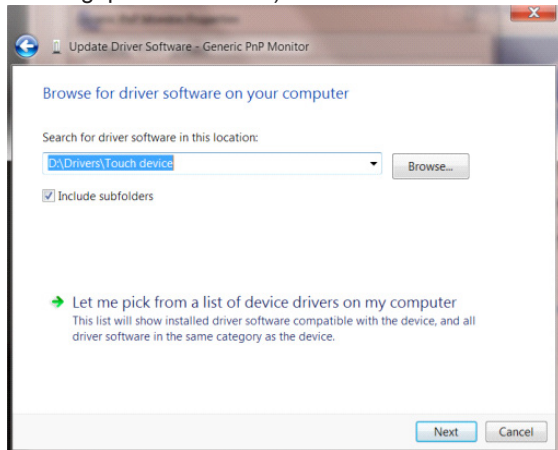

- Kattintson a „Have Disk (Telepítés lemezről)” gombra. Kattintson a „Browse (Tallózás)” gombra, majd keresse meg a következő könyvtárat: X:\Driver\module name (Ahol az X a CD-ROM meghajtó betűjele).

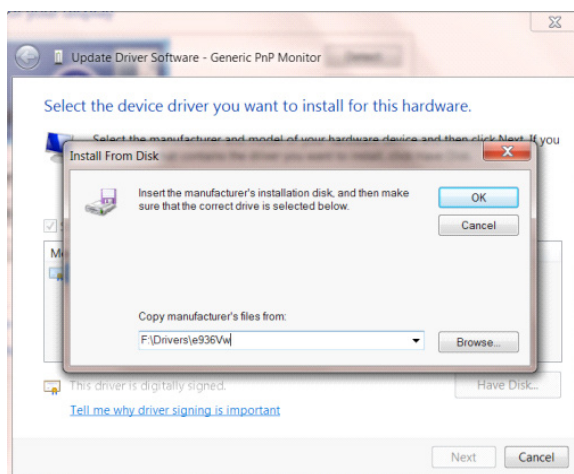

- Jelölje ki az „xxx.inf” fájlt, majd kattintson a „Open (Megnyitás)” gombra. Kattintson az „OK” gombra.
- Válassza ki monitorjának típusát, majd kattintson a „Next (Tovább)” gombra. Megtörténik a fájlok átmásolása a CD-ről a számítógép merevlemezére.
- Zárja be az összes megnyitott ablakot, és vegye ki a CD-lemezt.
- Indítsa újra a rendszert. A rendszer automatikusan kiválasztja a maximális képfrissítési sebességet és a megfelelő színprofilokat.

Windows 8

- Indítsa el a Windows® 8 rendszert.
- Kattintson jobb gombbal, majd kattintson a All apps (Minden alkalmazás) elemre a kijelző jobb alsó sarkában.



- Kattintson a „Control Panel (Vezérlőpult)” ikonra.
- Állítsa be a „View by (Megtekintés szempontja)” elemet „Large icons (Nagyméretű ikonok)” vagy „Small icons (Kisméretű ikonok)” értékre.

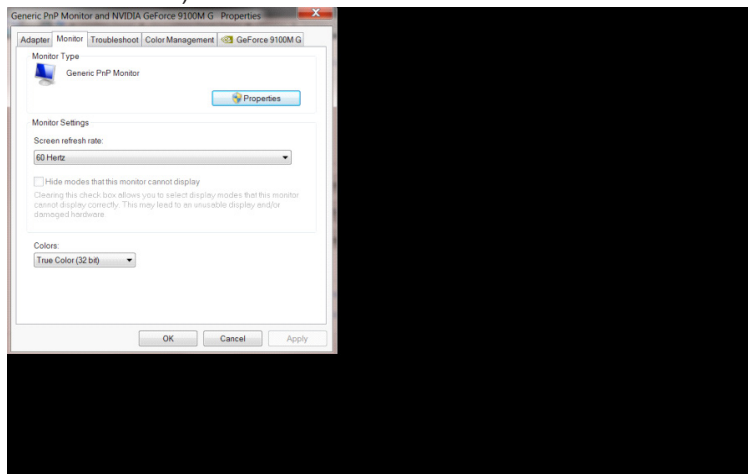

- Kattintson a „Display (Megjelenítés)” ikonra.

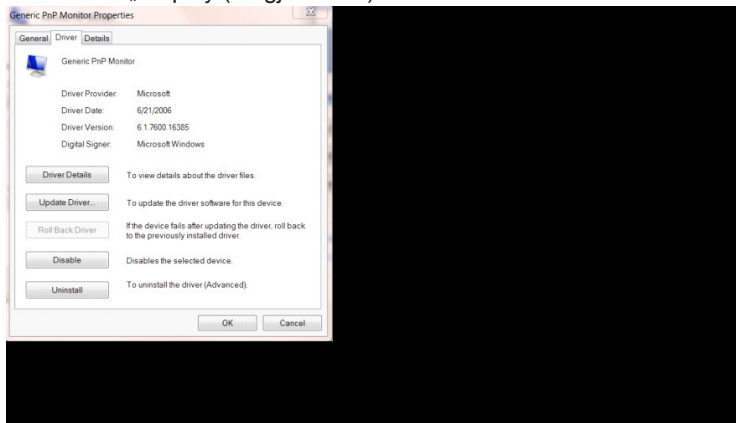

- Kattintson a „Change display settings (Megjelenítés beállításainak módosítása)” gombra.

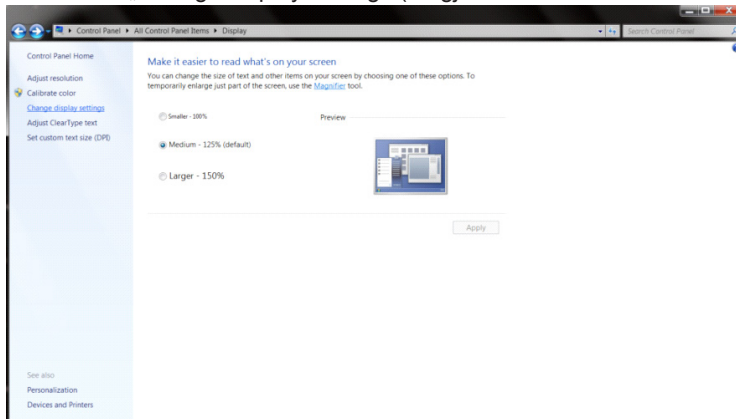

- Kattintson a „Advanced Settings (Speciális beállítások)” gombra.

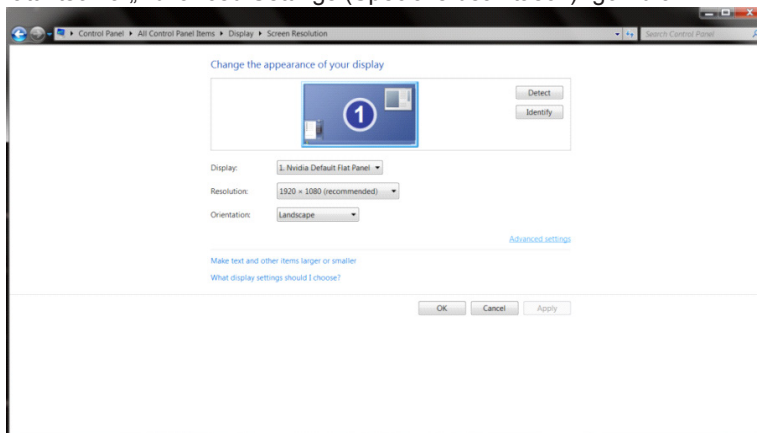

- Kattintson a „Monitor” lapra, majd kattintson a „Properties (Tulajdonságok)” gombra.

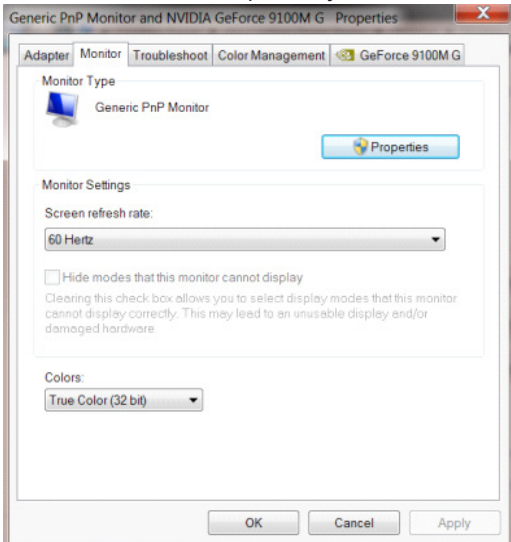

- Kattintson az „Driver (Illesztőprogram)” lapra.

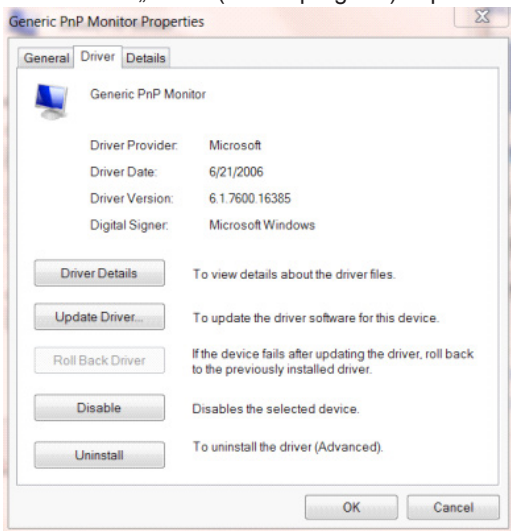

- Nyissa meg az „Update Driver Software-Generic PnP Monitor (Illesztőprogram frissítése - Általános PnP monitor)” ablakot az „Update Driver... (Illesztőprogram frissítése...)” elemre történő kattintással, majd kattintson a „Browse my computer for driver software (Illesztőprogram keresése a számítógépen)” gombra.

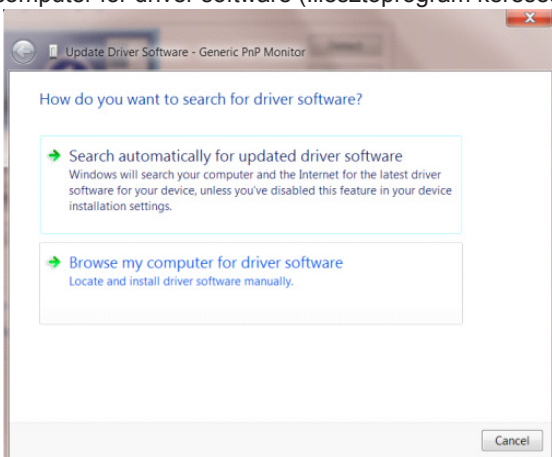

- Jelölje ki a „Let me pick from a list of device drivers on my computer (Kiválasztom a megfelelő illesztőprogramot a számítógépen lévőkhöz közül)” elemet.

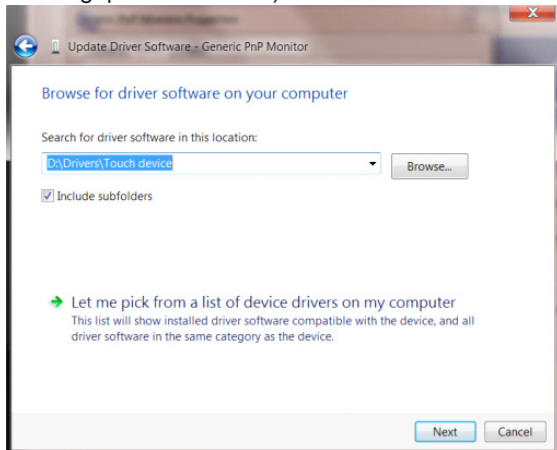

- Kattintson a „Have Disk (Telepítés lemezről)” gombra. Kattintson a „Browse (Tallózás)” gombra, majd keresse meg a következő könyvtárat: X:\Driver\module name (Ahol az X a CD-ROM meghajtó betűjele).

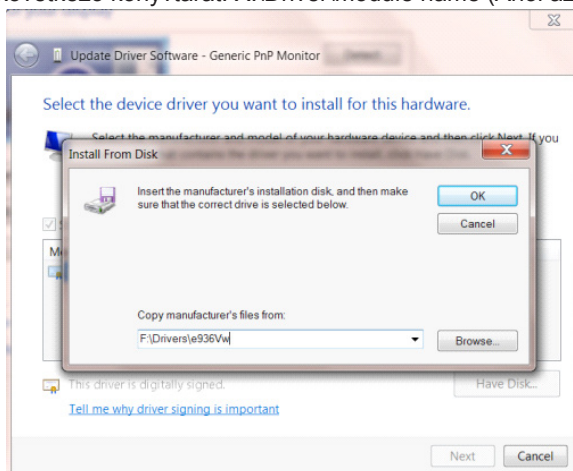

- Jelölje ki az „xxx.inf” fájlt, majd kattintson a „Open (Megnyitás)” gombra. Kattintson az „OK” gombra.
- Válassza ki a monitor típusát, majd kattintson a „Next (Tovább)” gombra. Megtörténik a fájlok átmásolása a CD-ről a számítógép merevlemezére.
- Zárja be az összes megnyitott ablakot, és vegye ki a CD-lemezt.
- Indítsa újra a rendszert. A rendszer automatikusan kiválasztja a maximális képfrissítési sebességet és a megfelelő színprofilokat.

Windows 7

- Indítsa el a Windows® 7 rendszert.
- Kattintson a „Start” gombra, majd a „Control Panel (Vezérlőpult)” elemre.

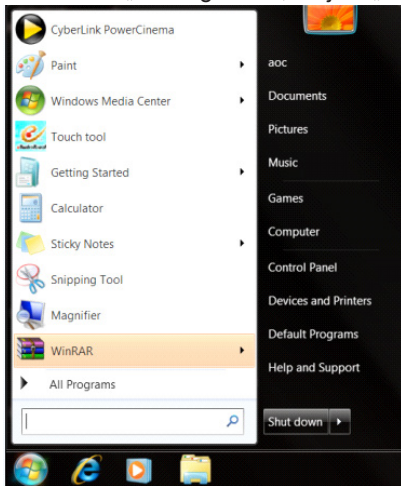

- Kattintson a „Display (Megjelenítés)” ikonra.

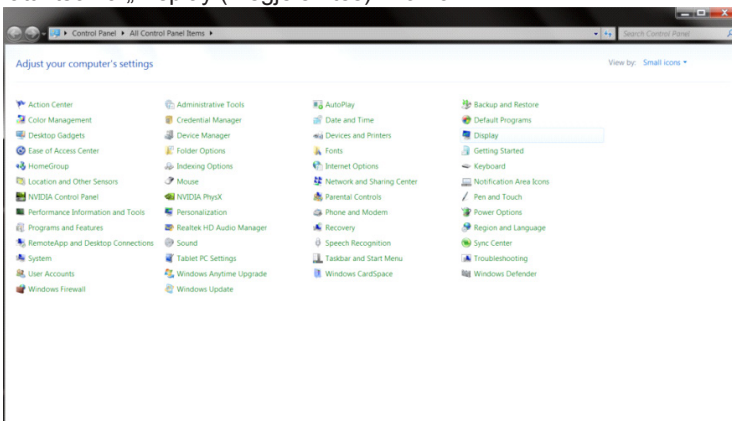

- Kattintson a „Change display settings (Megjelenítés beállításainak módosítása)” gombra.

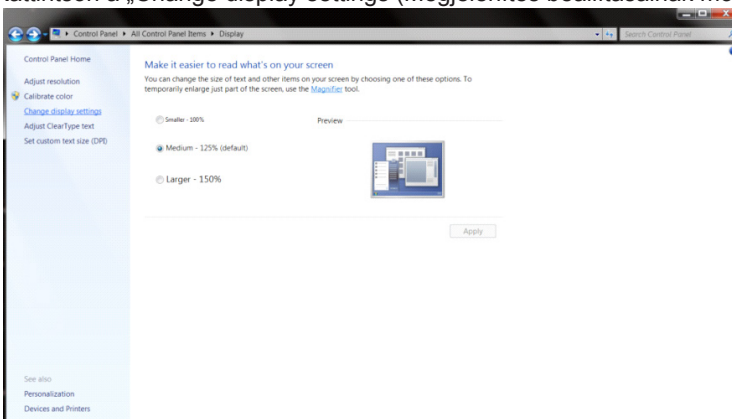

- Kattintson az „Advanced Settings (Speciális beállítások)” gombra.

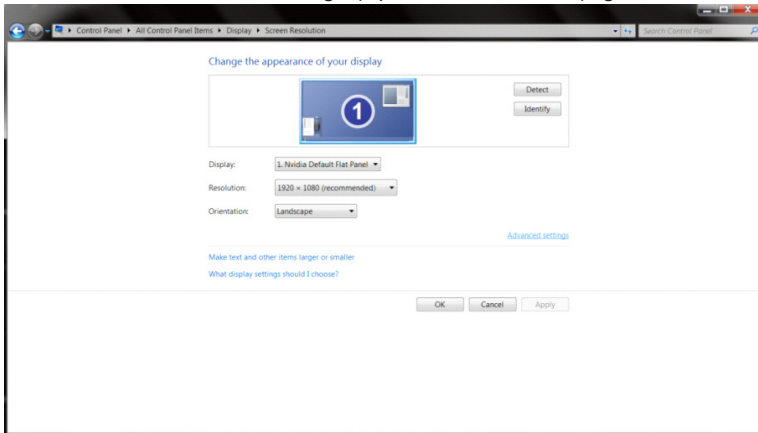

- Kattintson a „Monitor” fülre, majd kattintson a „Properties (Tulajdonságok)” gombra.

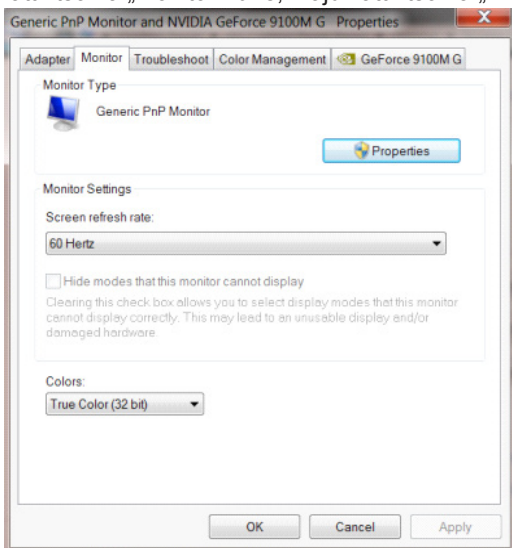

- Kattintson az „Driver (Illesztőprogram)” lapra.

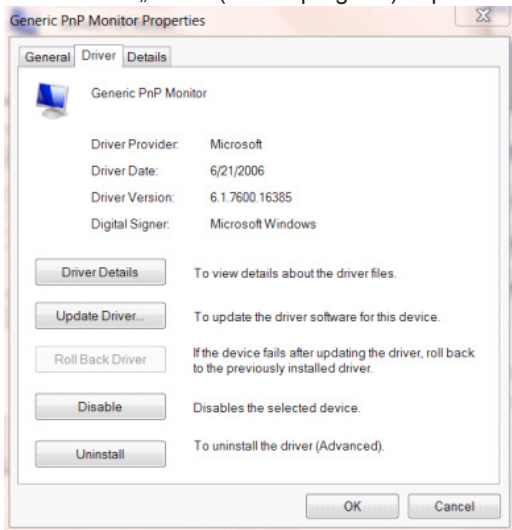

- Nyissa meg az „Update Driver Software-Generic PnP Monitor (Illesztőprogram frissítése - Általános PhP Monitor)” ablakot az „Update Driver... (Illesztőprogram frissítése...)” elemre történő kattintással, majd kattintson az „Browse my computer for driver software (Illesztőprogram keresése a számítógépen)” gombra.

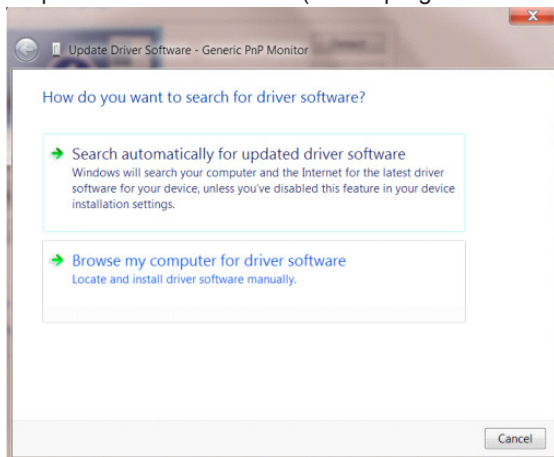

- Jelölje ki a „Let me pick from a list of device drivers on my computer (Kiválasztom a megfelelő illesztőprogramot a számítógépen lévőkhöz)” elemet.

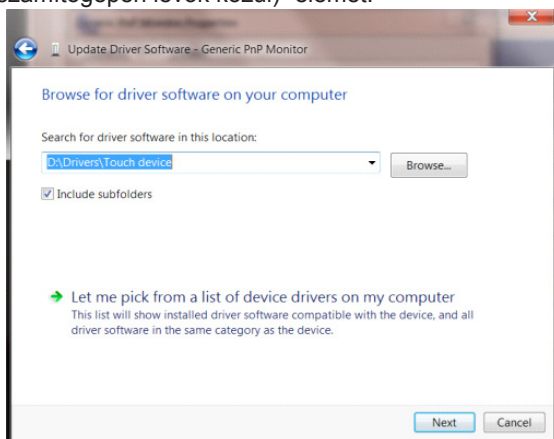

- Kattintson a „Have Disk (Telepítés lemezzel)” gombra. Kattintson a „Browse (Tallózás)” gombra, majd keresse meg a következő könyvtárat: X:\Driver\module name (Ahol az X a CD-ROM meghajtó betűjele).

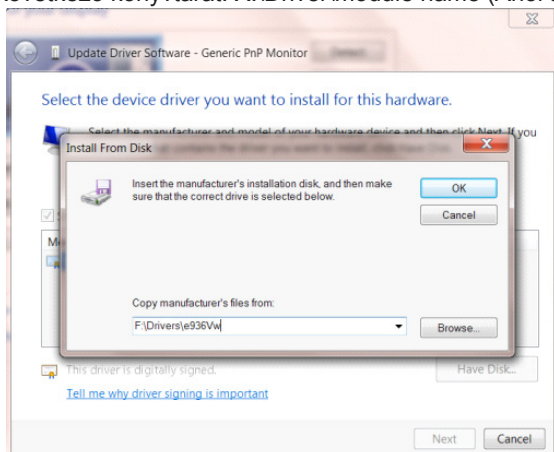

- Jelölje ki az „xxx.inf” fájlt, majd kattintson a „Open (Megnyitás)” gombra. Kattintson az „OK” gombra.
- Válassza ki a monitor típusát, majd kattintson a „Next (Következő)” gombra. Megtörténik a fájlok átmásolása a CD-ről a számítógép merevlemezére.
- Zárja be az összes megnyitott ablakot, és vegye ki a CD-lemezt.
- Indítsa újra a rendszert. A rendszer automatikusan kiválasztja a maximális képfrissítési sebességet és a megfelelő színprofilokat.

Penyesuaian(Indonesia)

Mengatur Resolusi Optimal

Windows 10

Untuk Windows 10:

- Klik kanan START (MULAI).
- Klik "CONTROL PANEL (PANEL KONTROL)".

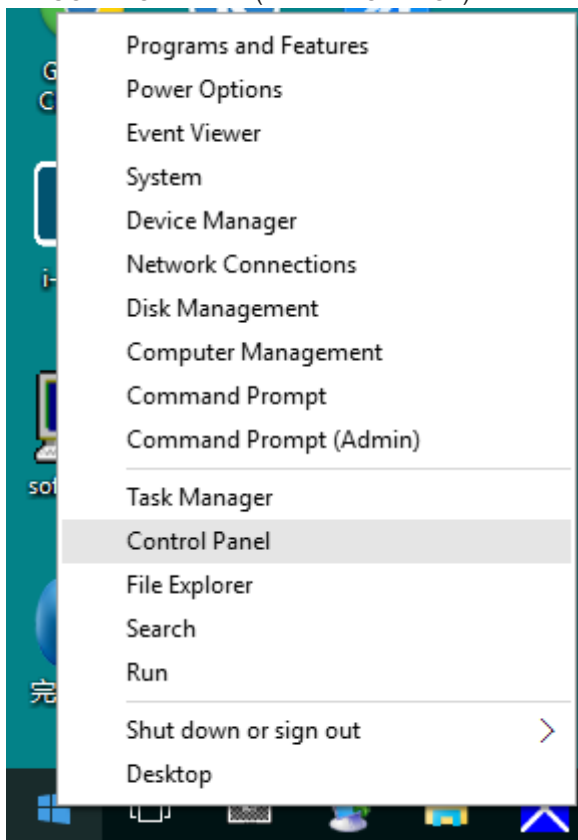

- Klik "DISPLAY (LAYAR)".

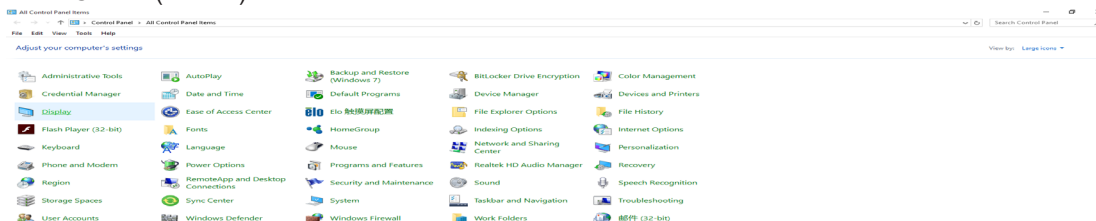

- Klik tombol “Change display settings (Ubah pengaturan tampilan)”.

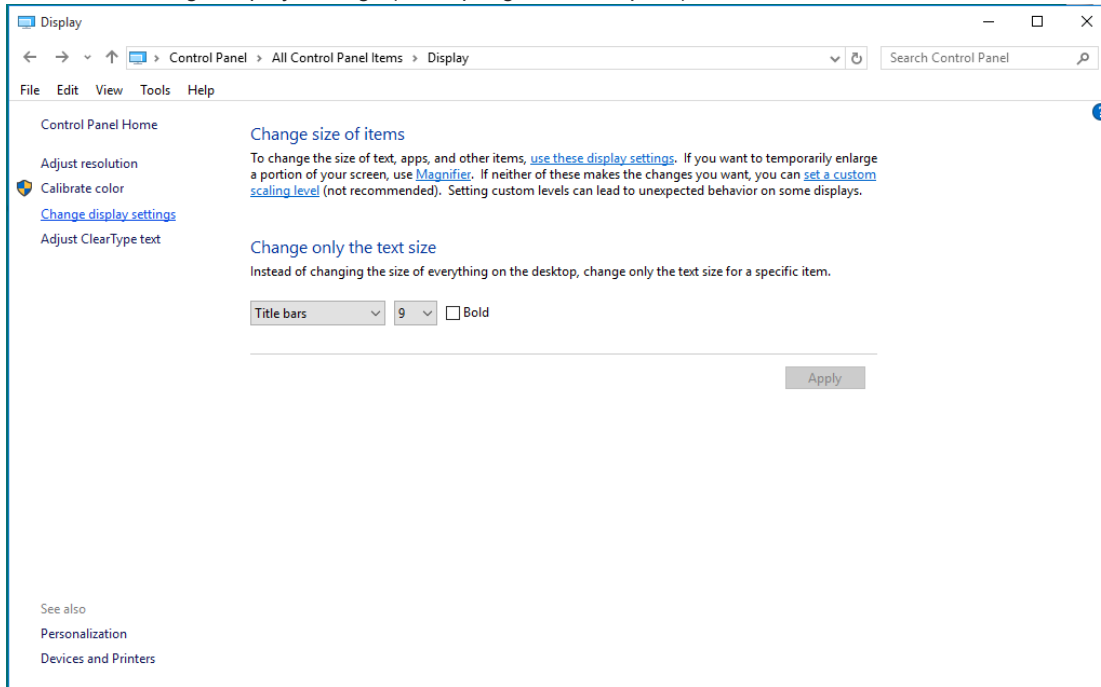

- Atur resolusi SLIDE-BAR (PANEL GESER) ke Resolusi standar optimal.

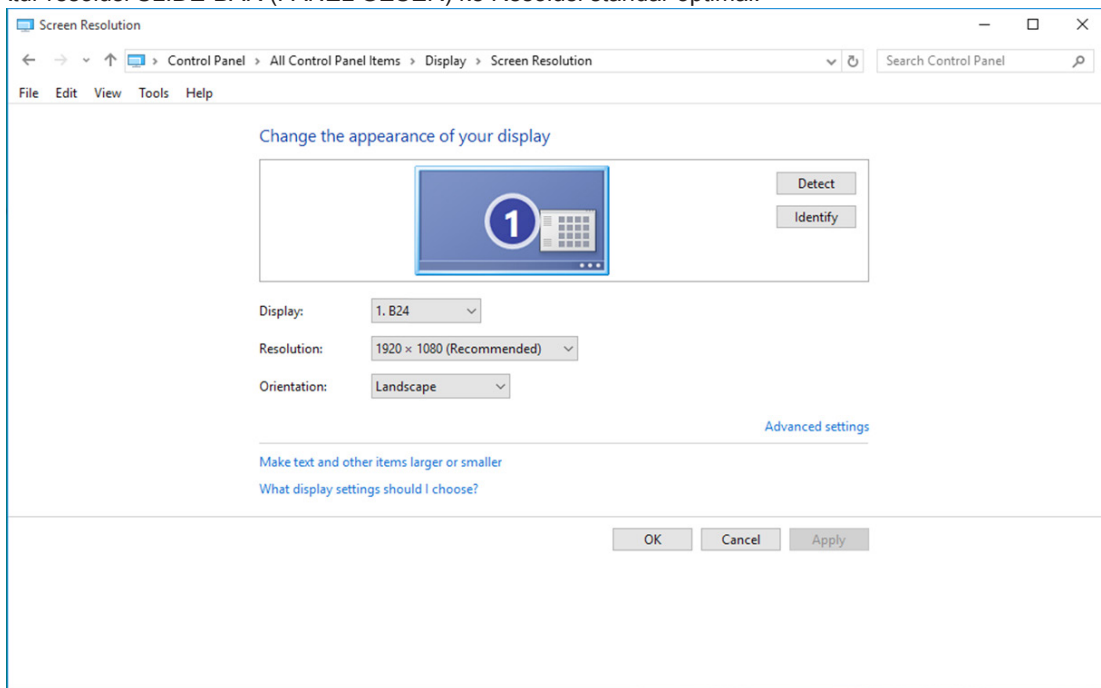

Windows 8

Untuk Windows 8:

- Klik kanan, lalu klik All apps (Semua aplikasi) di kanan bawah layar.

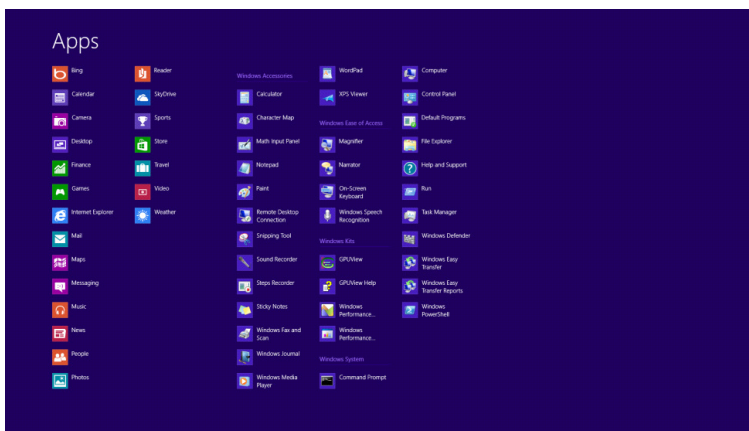
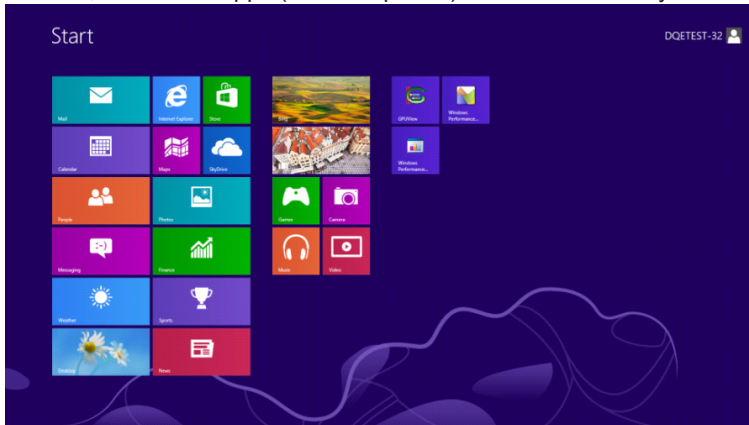

- Atur "View by (Lihat Berdasarkan)" ke "Category (Kategori)".
- Klik "Appearance and Personalization (Tampilan dan Personalisasi)".

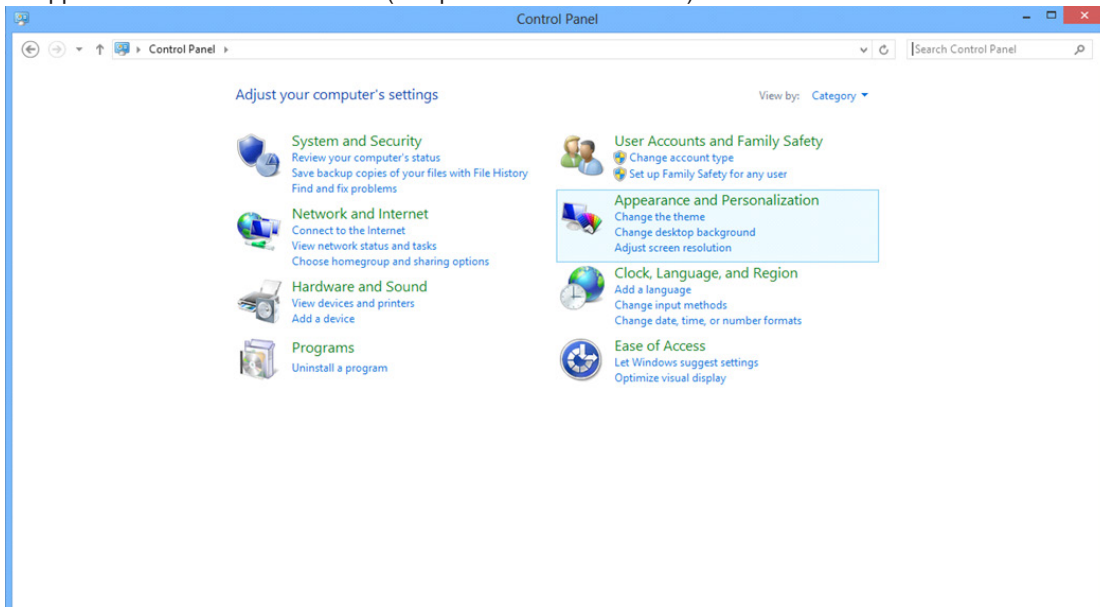

- Klik "DISPLAY (LAYAR)".

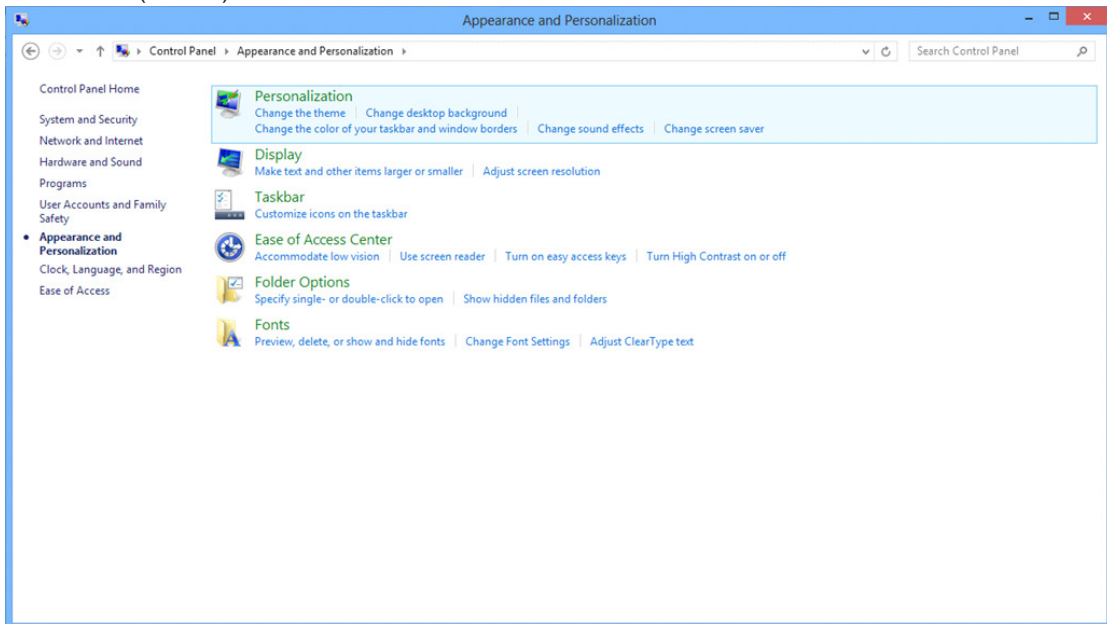

- Atur resolusi SLIDE-BAR (PANEL GESER) ke Resolusi standar optimal

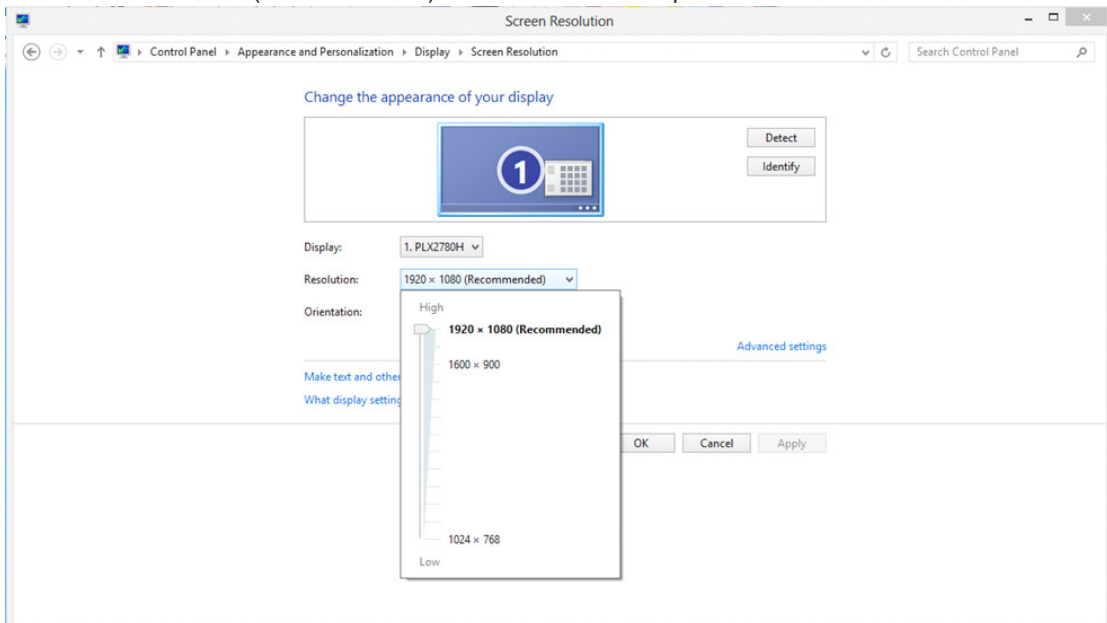

Windows 7

Untuk Windows 7:

- Klik START (MULAI).
- Klik "CONTROL PANEL (PANEL KONTROL)".

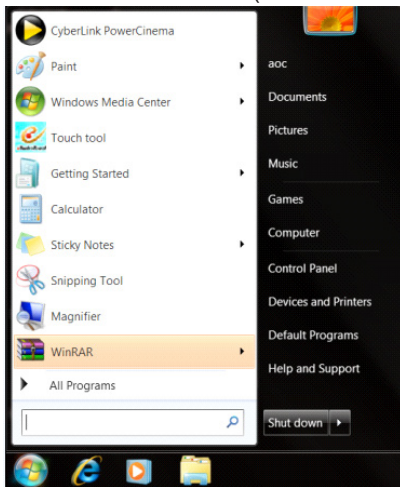

- Klik "Appearance (Tampilan)".

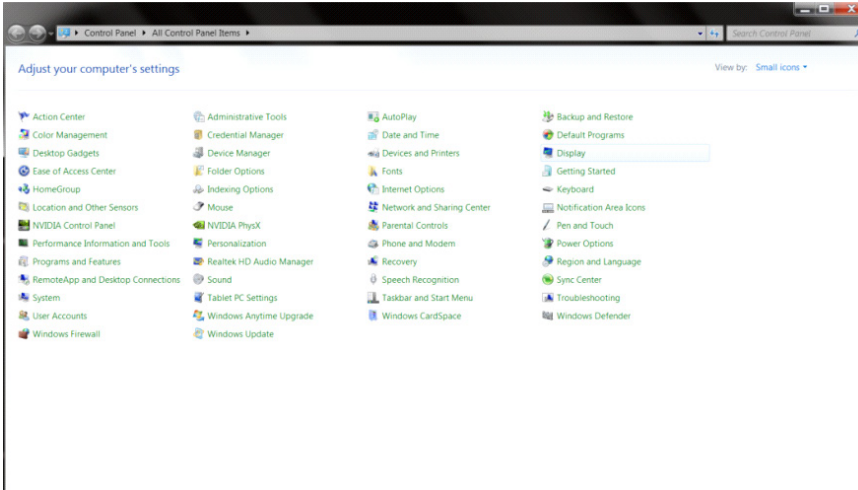

- Klik "DISPLAY (LAYAR)".

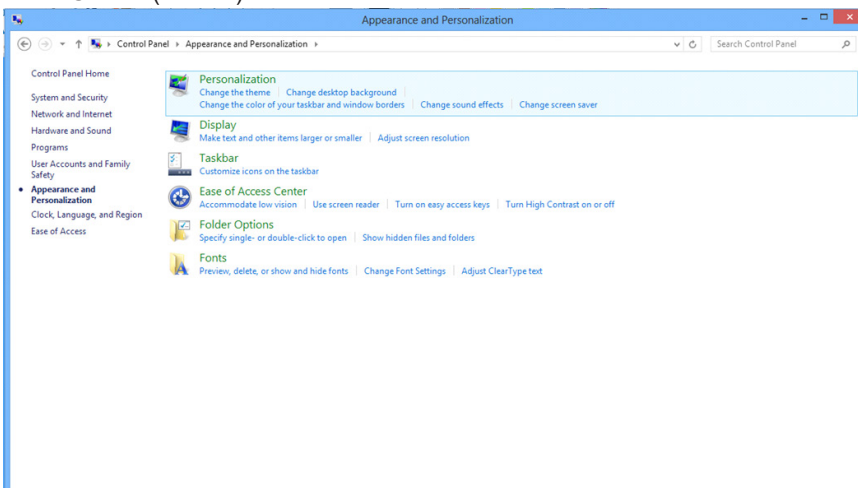

- Klik tombol “Change display settings (Ubah pengaturan tampilan)”.

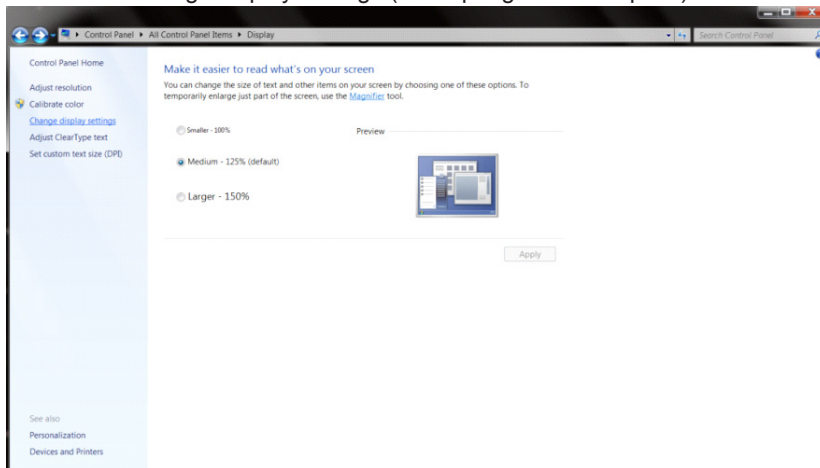

- Atur resolusi SLIDE-BAR (PANEL GESER) ke Resolusi standar optimal

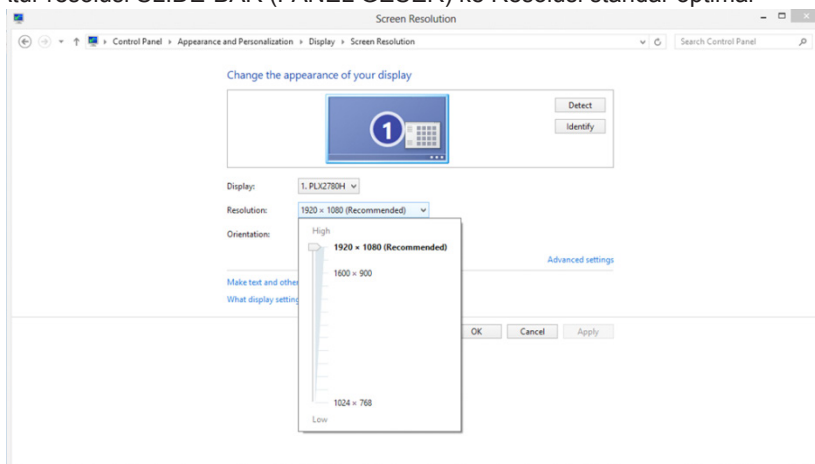

Driver(Indonesia)

Driver Monitor

Windows 10

- Aktifkan Windows® 10
- Klik kanan START (MULAI).
- Klik “Control Panel (Panel Kontrol)”.

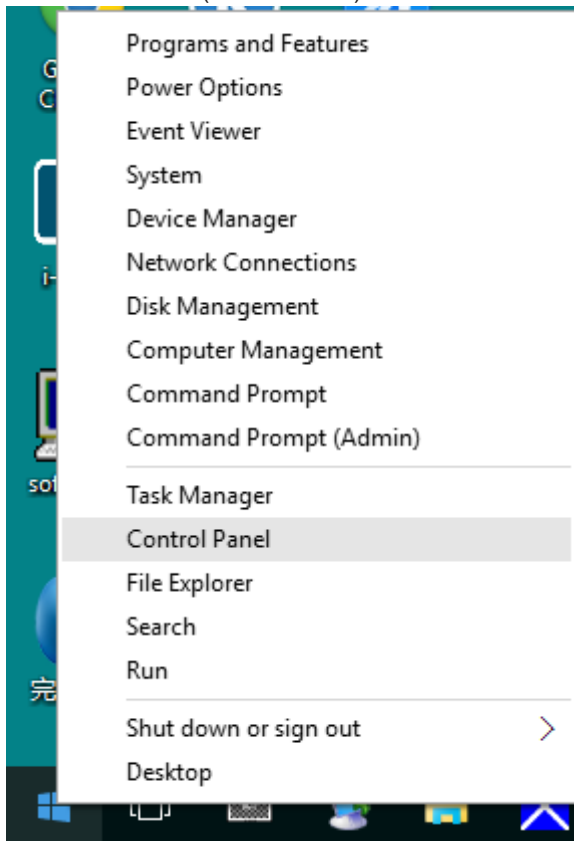

- Klik ikon “DISPLAY (LAYAR)”.

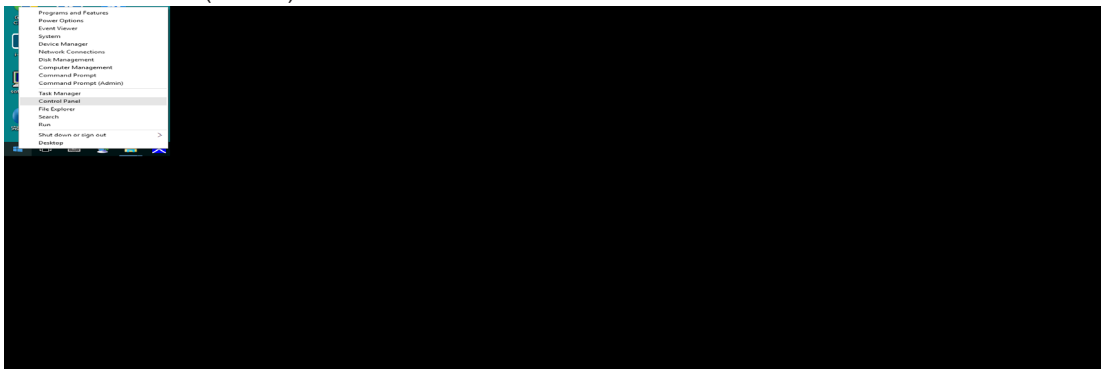

- Klik tombol “Change display settings (Ubah pengaturan tampilan)”

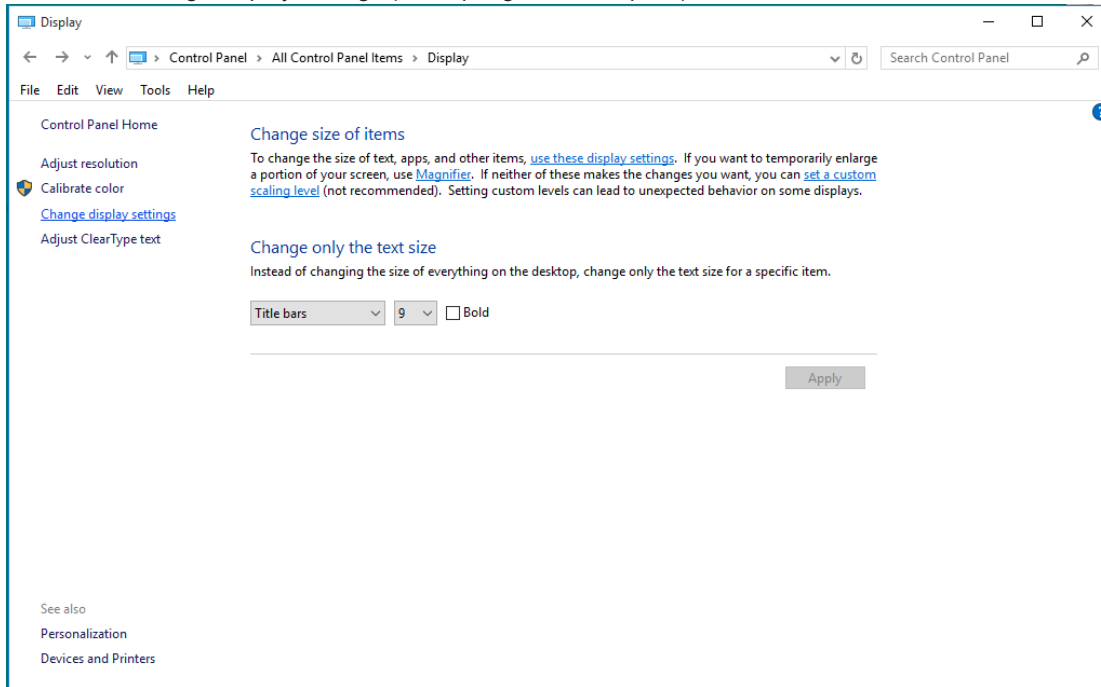

- Klik tombol “AdvancedSettings (Pengaturan Lanjutan)”.

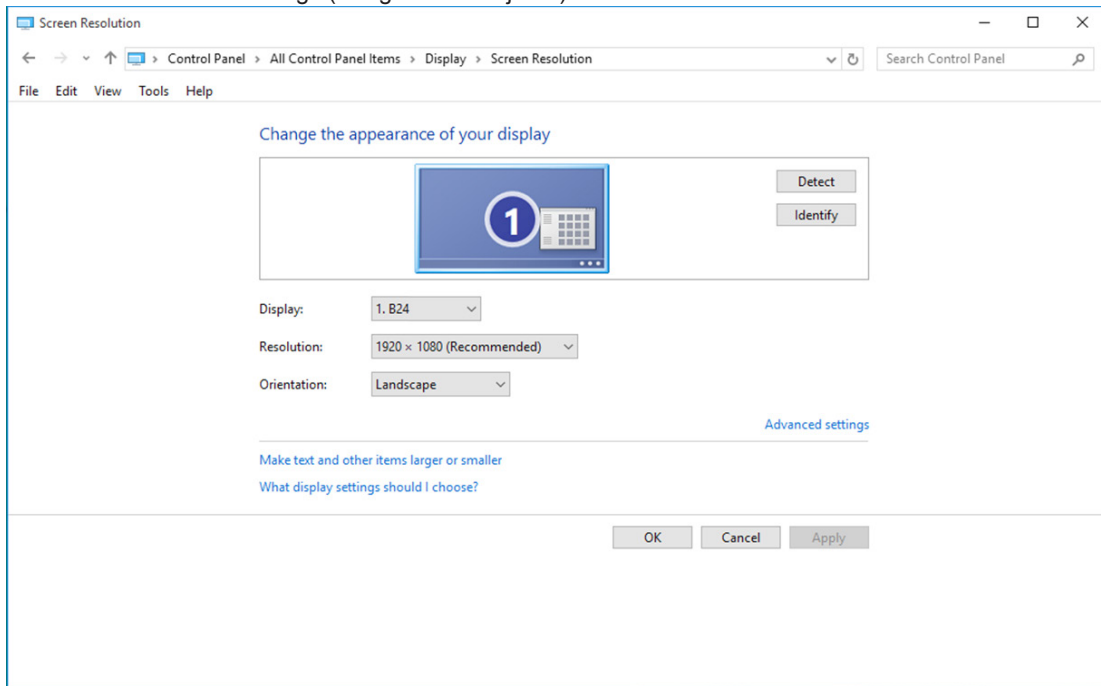

- Klik tab “Monitor”, lalu klik tombol “Properties (Properti)”.

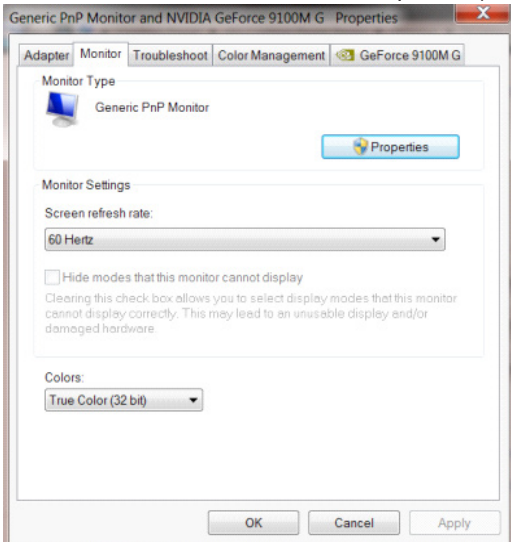

- Klik tab “Driver”.

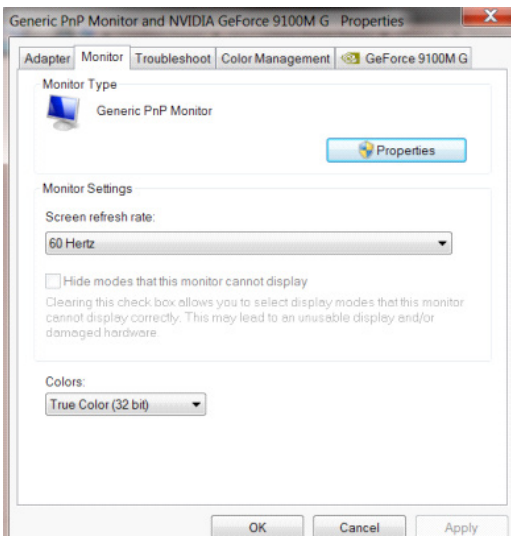

- Buka jendela “Update Driver Software-Generic PnP Monitor (Perbarui Perangkat Lunak Driver - Monitor PnP Generic)” dengan mengklik “Update Driver... (Perbarui Driver...)”, lalu klik tombol “Browse my computer for driver software (Telusuri perangkat lunak driver di komputer saya)”.

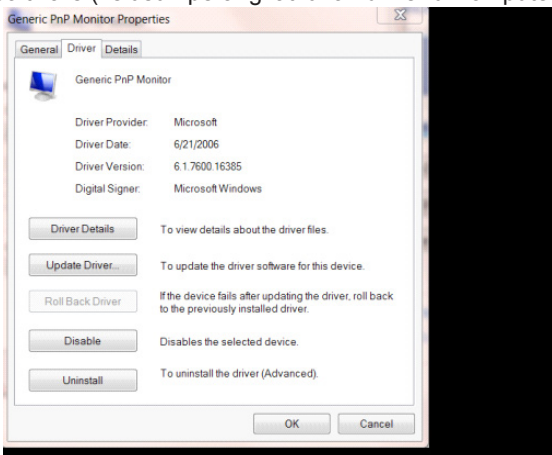

- Pilih “Let me pick from a list of device drivers on my computer (Biarkan saya mengambil dari daftar driver perangkat pada komputer saya)”.

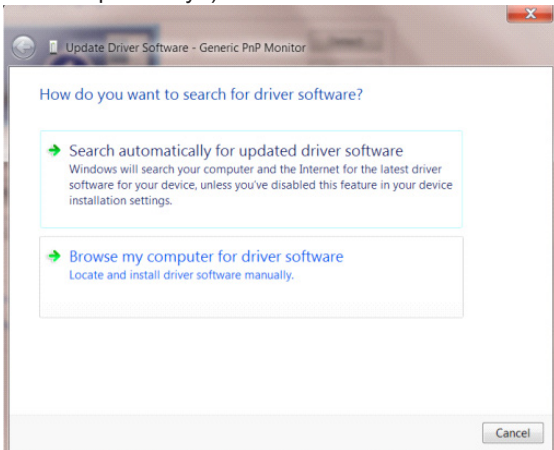

- Klik tombol “Have Disk (Masukkan Disk)”. Klik tombol “Browse (Telusuri)”, lalu navigasikan ke direktori berikut: X:\Driver\module name (dengan X adalah penunjuk huruf drive untuk drive CD-ROM).

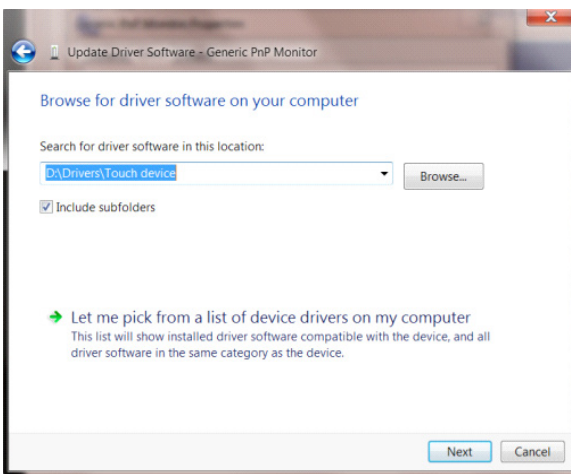

- Pilih file “xxx.inf”, lalu klik tombol “Open (Buka)”. Klik tombol “OK”.
- Pilih model monitor, lalu klik tombol “Next (Berikutnya)”. File akan disalin dari CD ke drive hard disk Anda.
- Tutup semua jendela yang terbuka, lalu keluarkan CD.
- Hidupkan ulang sistem. Sistem akan secara otomatis memilih kecepatan refresh maksimum dan Profil Kesesuaian Warna terkait.

Windows 8

- Aktifkan Windows® 8
- Klik kanan, lalu klik All apps (Semua aplikasi) di kanan bawah layar.

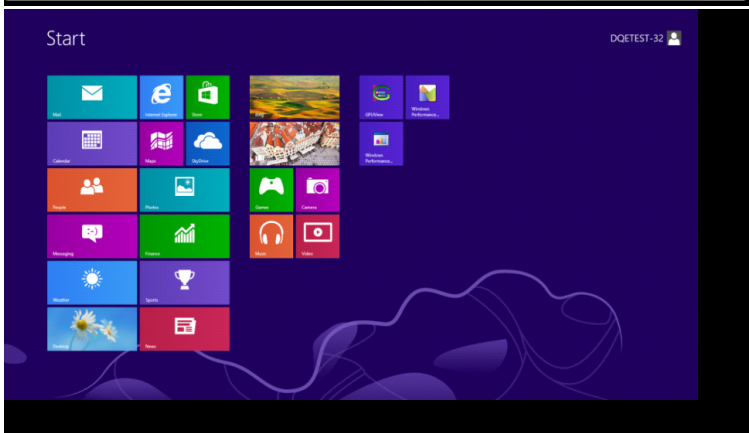
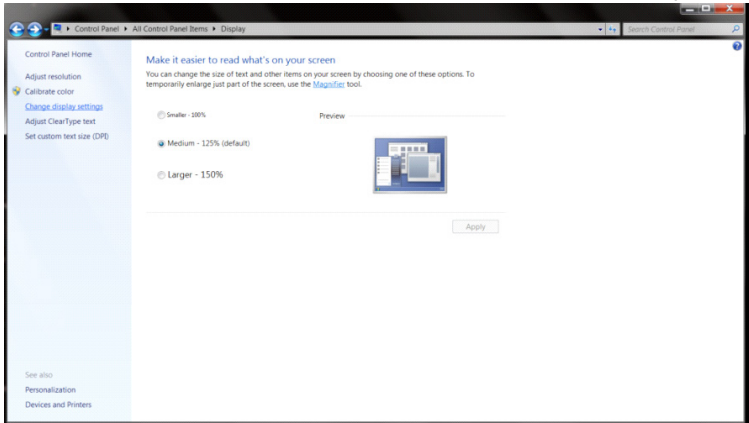

- Klik ikon “Control Panel (Panel Kontrol)”
- Atur “View by (Lihat Berdasarkan)” ke “Large icons (Ikon besar)” atau “Small icons (Ikon kecil)”.

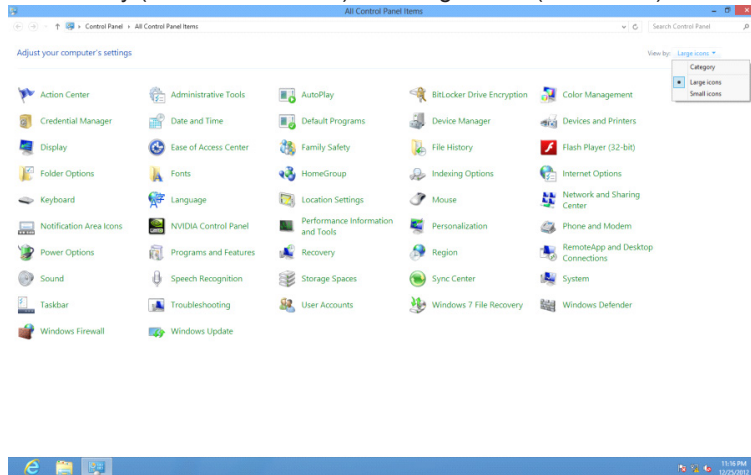

- Klik ikon “DISPLAY (LAYAR)”.

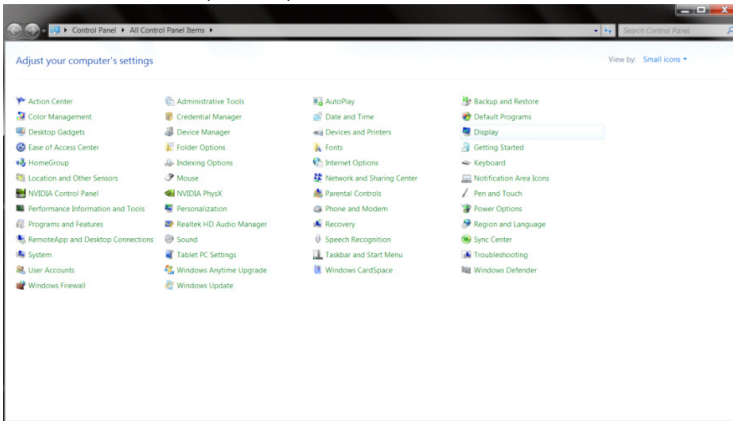

- Klik tombol “Change display settings (Ubah pengaturan tampilan)”.

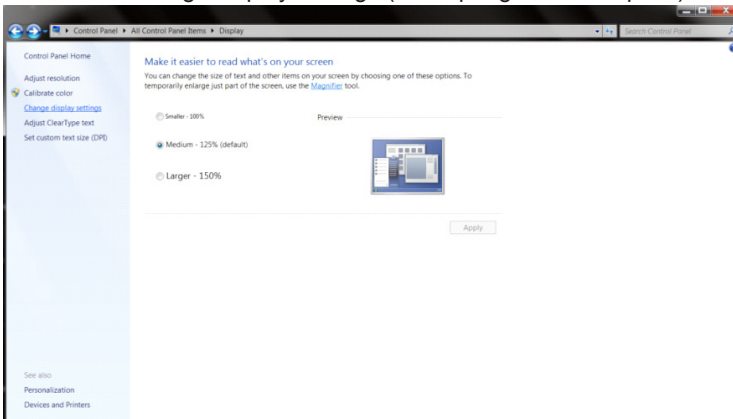

- Klik tombol “Advanced Settings (Pengaturan Lanjutan)”.

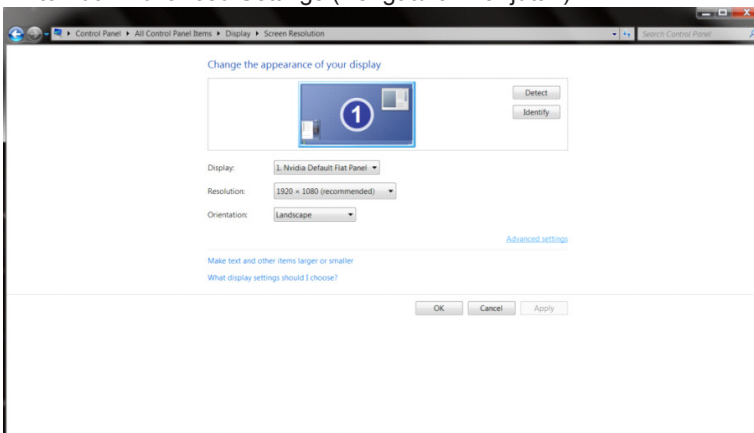

- Klik tab “Monitor”, lalu klik tombol “Properties (Properti) “.

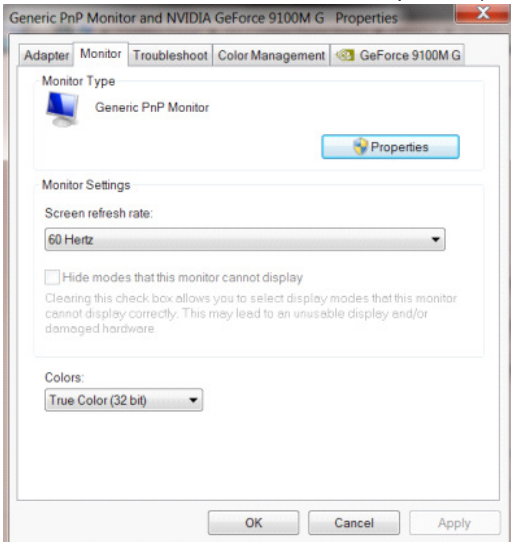

- Klik tab “Driver”.

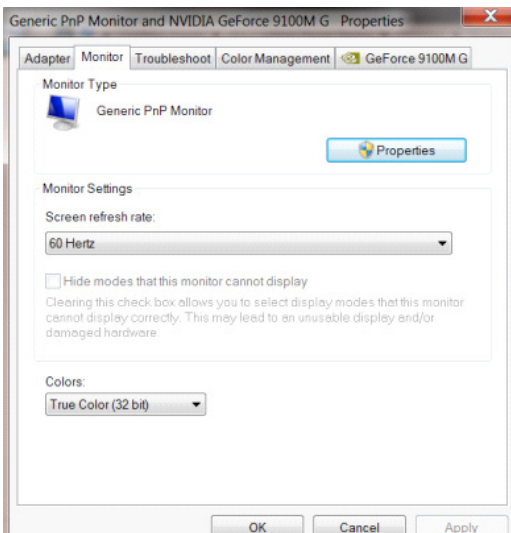

- Buka jendela “Update Driver Software-Generic PnP Monitor (Perbarui Perangkat Lunak Driver-Monitor PnP Umum)” dengan mengklik “Update Driver... (Perbarui Driver...)”, lalu mengklik tombol “Browse my computer for driver software (Telusuri komputer untuk mencari perangkat lunak driver) “.

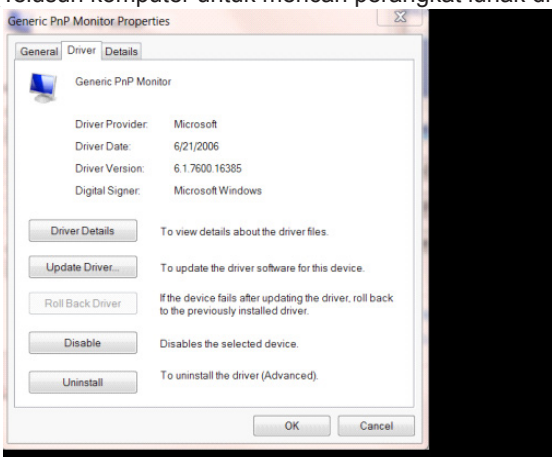

- Pilih “Let me pick from a list of device drivers on my computer (Biarkan saya mengambil dari daftar driver perangkat pada komputer saya)”.

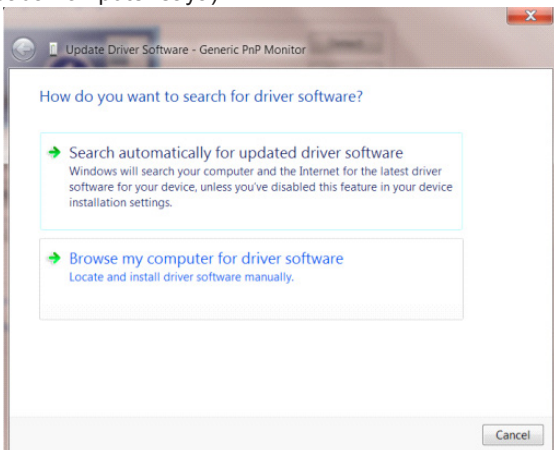

- Klik tombol “Have Disk (Masukkan Disk)” . Klik tombol “Browse (Telusuri)”, lalu navigasikan ke direktori berikut: X:\Driver\module name (dengan X adalah penunjuk huruf drive untuk drive CD-ROM).

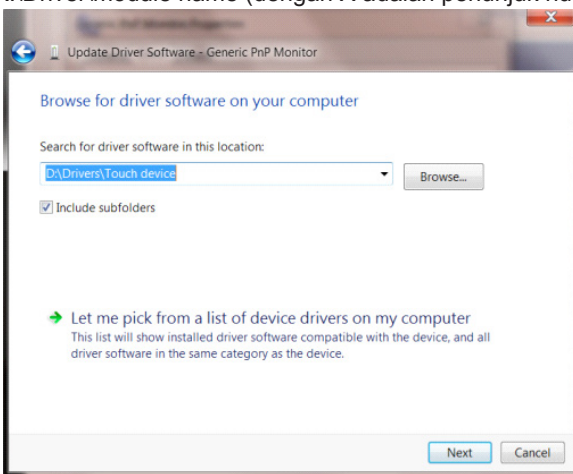

- Pilih file “xxx.inf”, lalu klik tombol “Open (Buka)”. Klik tombol “OK” .
- Pilih model monitor, lalu klik tombol “Next (Berikutnya)” . File akan disalin dari CD ke drive hard disk Anda.
- Tutup semua jendela yang terbuka, lalu keluarkan CD.
- Hidupkan ulang sistem. Sistem akan secara otomatis memilih kecepatan refresh maksimum dan Profil Kesesuaian Warna terkait.

Windows 7

- Aktifkan Windows® 7
- Klik tombol “Start (Mulai)”, lalu klik “Control Panel (Panel Kontrol)”.

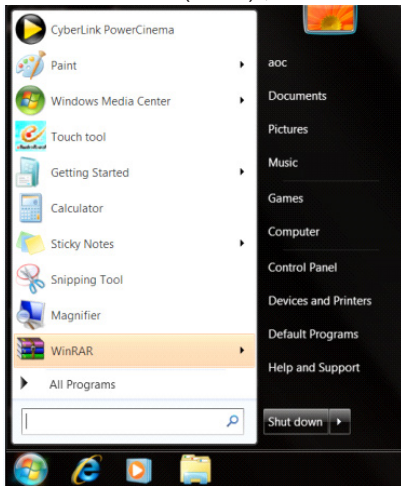

- Klik ikon “Display (Tampilan)”.

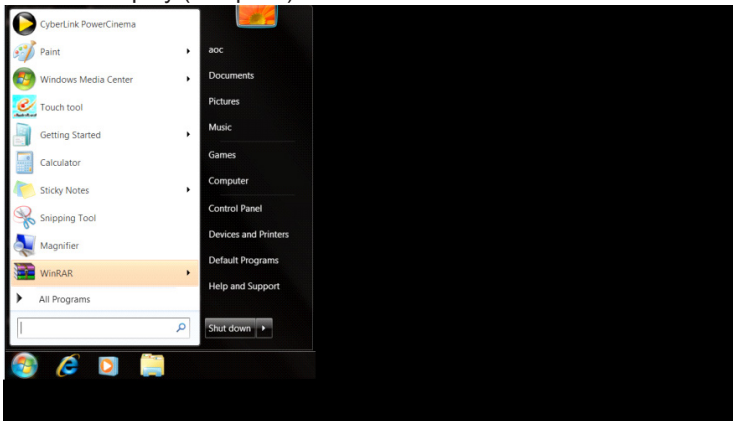

- Klik tombol “Change display settings (Ubah pengaturan tampilan)”.

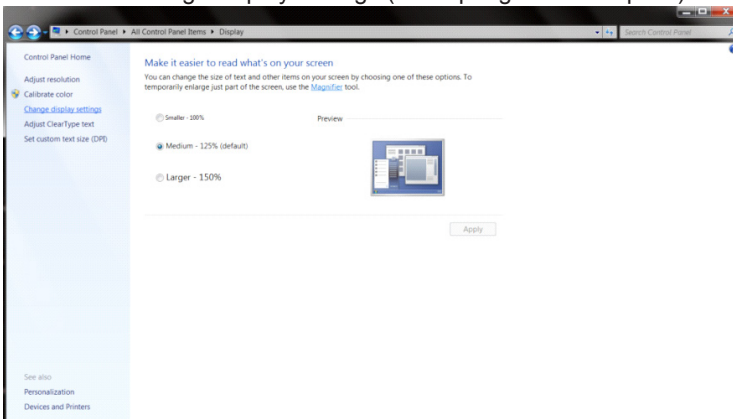

- Klik tombol “Advanced Settings (Pengaturan Lanjutan)”.

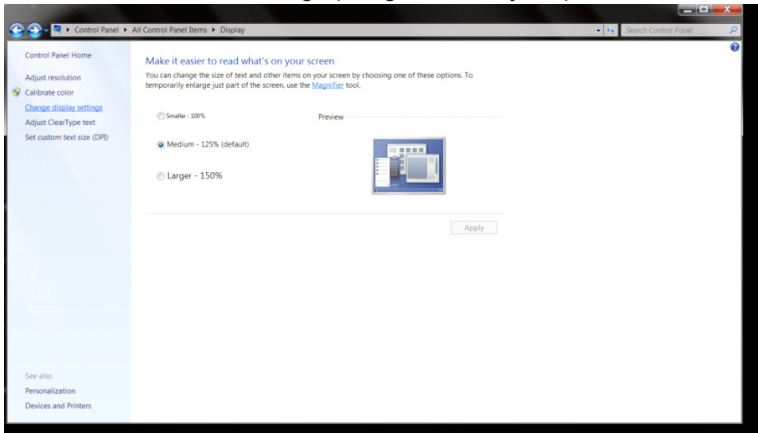

- Klik tab “Monitor”, lalu klik tombol “Properties (Properti)”.

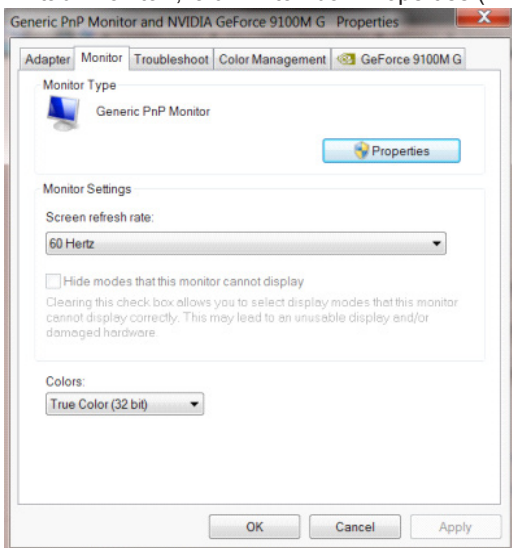

- Klik tab “Driver”.

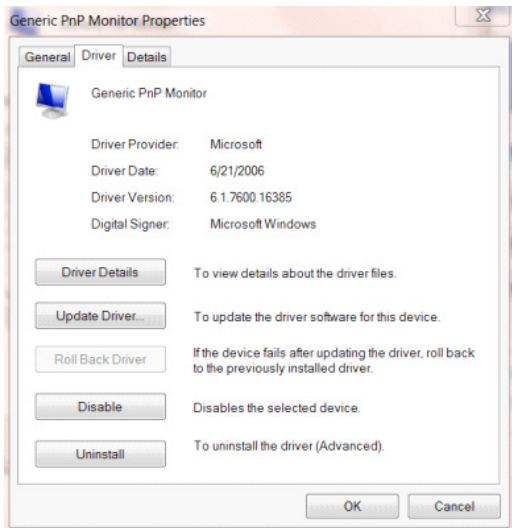

- Buka jendela “Update Driver Software-Generic PnP Monitor (Perbarui Perangkat Lunak Driver - Monitor PnP Generic)” dengan mengklik “Update Driver... (Perbarui Driver...)”, lalu klik tombol “Browse my computer for driver software (Telusuri perangkat lunak driver di komputer saya)”.

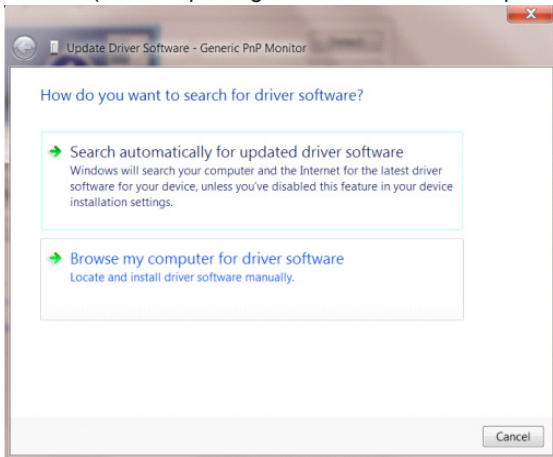

- Pilih “Let me pick from a list of device drivers on my computer (Biarkan saya mengambil dari daftar driver perangkat pada komputer saya)”.

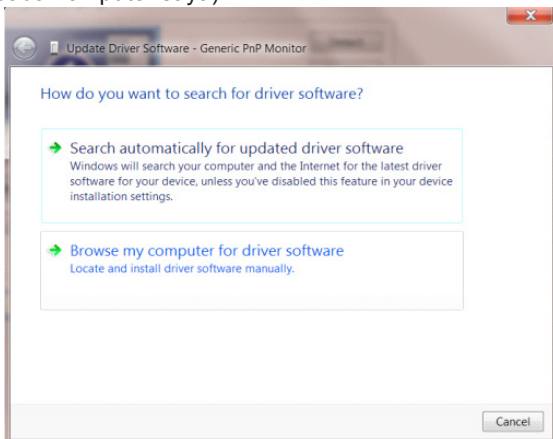

- Klik tombol “Have Disk (Masukkan Disk)”. Klik tombol “Browse (Telusuri)”, lalu navigasikan ke direktori berikut: X:\Driver\module name (dengan X adalah penunjuk huruf drive untuk drive CD-ROM).

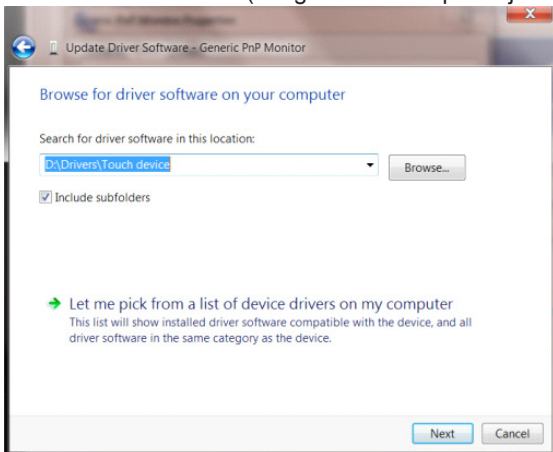

- Pilih file “xxx.inf”, lalu klik tombol “Open (Buka)”. Klik tombol “OK”.
- Pilih model monitor, lalu klik tombol “Next (Berikutnya)”. File akan disalin dari CD ke drive hard disk Anda.
- Tutup semua jendela yang terbuka, lalu keluarkan CD.
- Hidupkan ulang sistem. Sistem akan secara otomatis memilih kecepatan refresh maksimum dan Profil Kesesuaian Warna terkait.

Regolazione(Italian)

Impostazione della risoluzione ottimale

Windows 10

Per Windows 10:

- Fare clic con il tasto destro su START.
- Fare clic su “CONTROL PANEL (PANNELLO DI CONTROLLO)”.

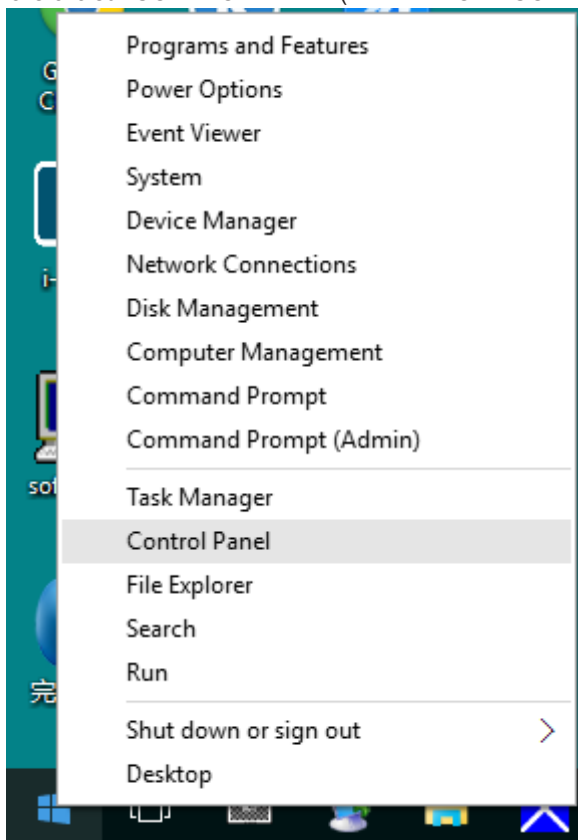

- Fare clic su “DISPLAY (SCHERMO)”.

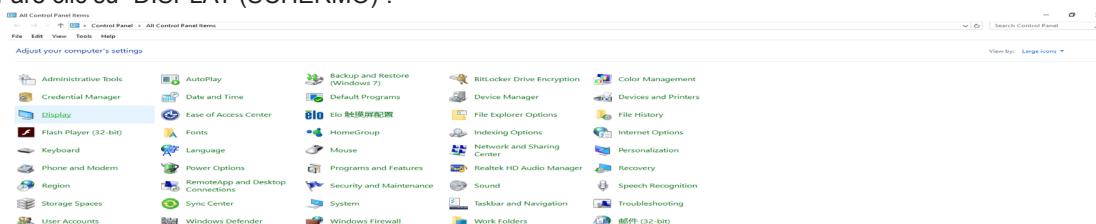

- Fare clic sul tasto “Change display settings (Cambia le impostazioni dello schermo)”.

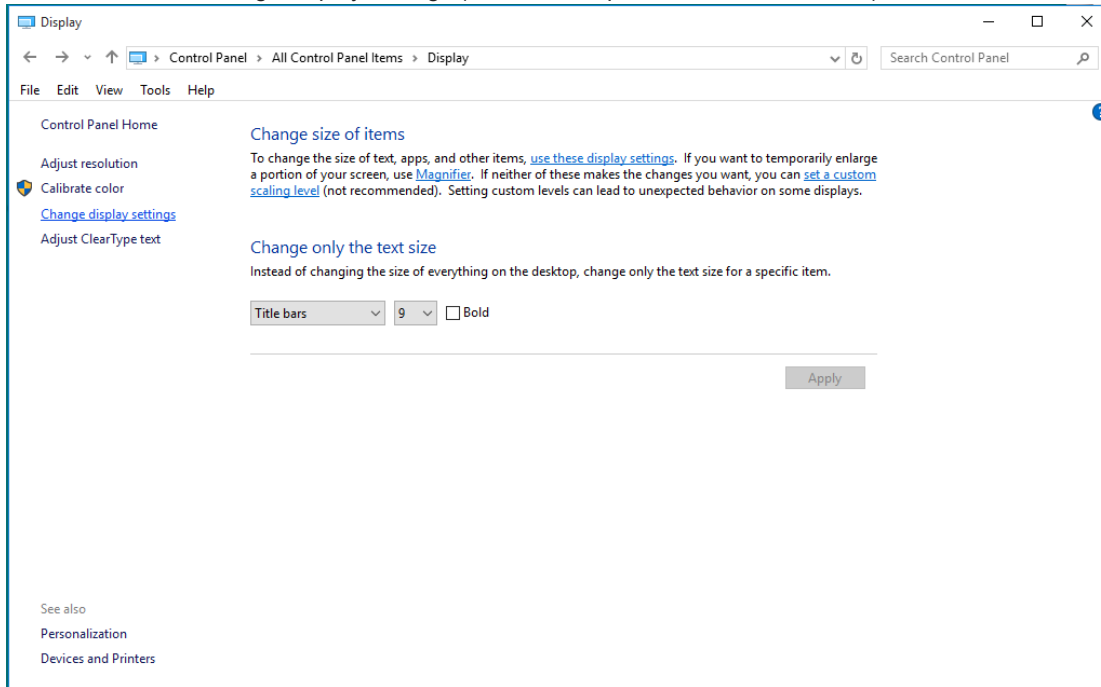

- Impostare la SLIDE-BAR (BARRA DI SCORRIMENTO) della risoluzione sulla risoluzione predefinita Ottimale.

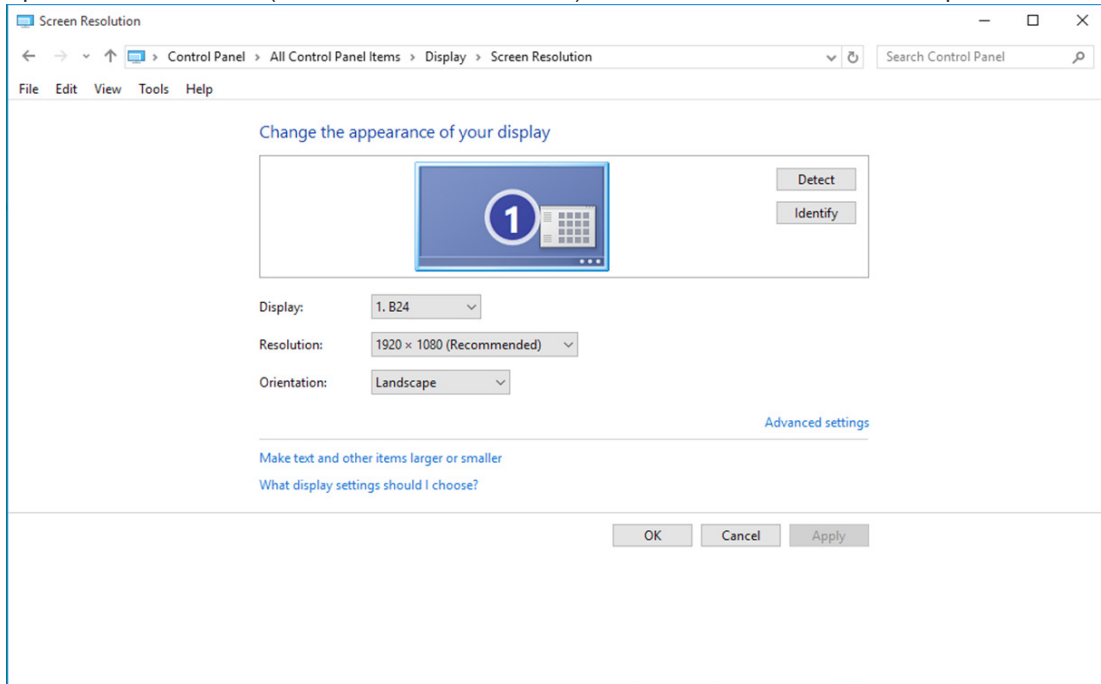

Windows 8

Per Windows 8:

- Fare clic col tasto destro del mouse e fare clic su All apps (Tutte le applicazioni) nell'angolo in basso a destra dello schermo.

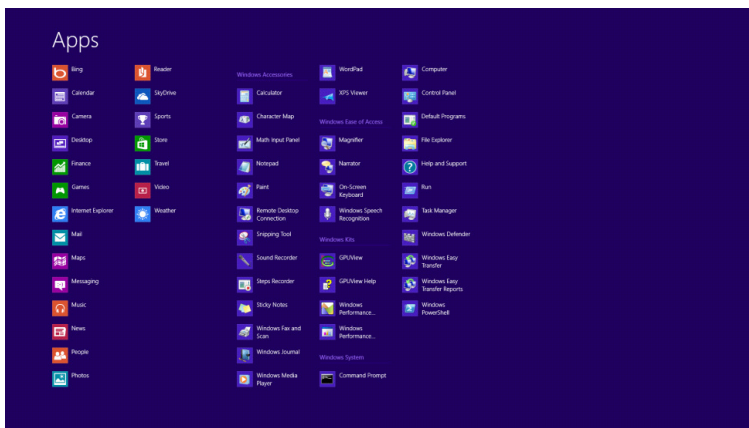
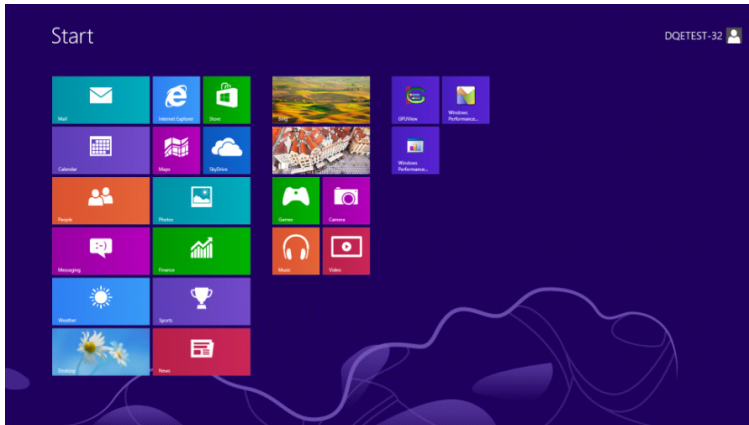

- Impostare l'opzione "View by (Visualizza per)" su "Category (Categoria)".
- Fare clic su "Appearance and Personalization (Aspetto e personalizzazione)".



- Fare clic su “DISPLAY (SCHERMO)”.

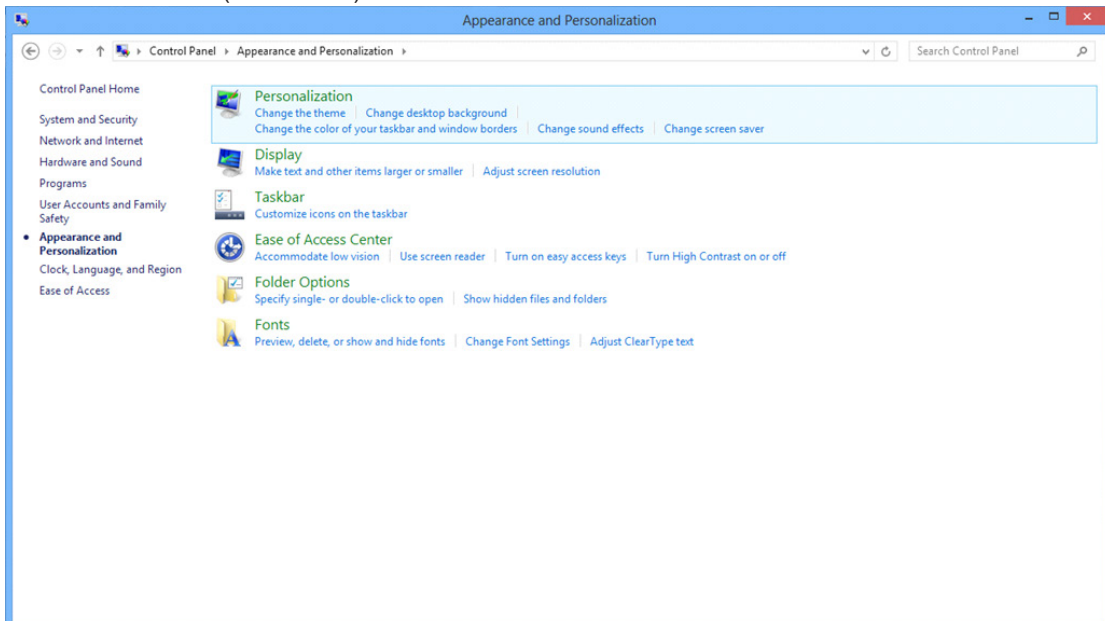

- Impostare la SLIDE-BAR (BARRA DI SCORRIMENTO) della risoluzione sulla risoluzione predefinita Ottimale.

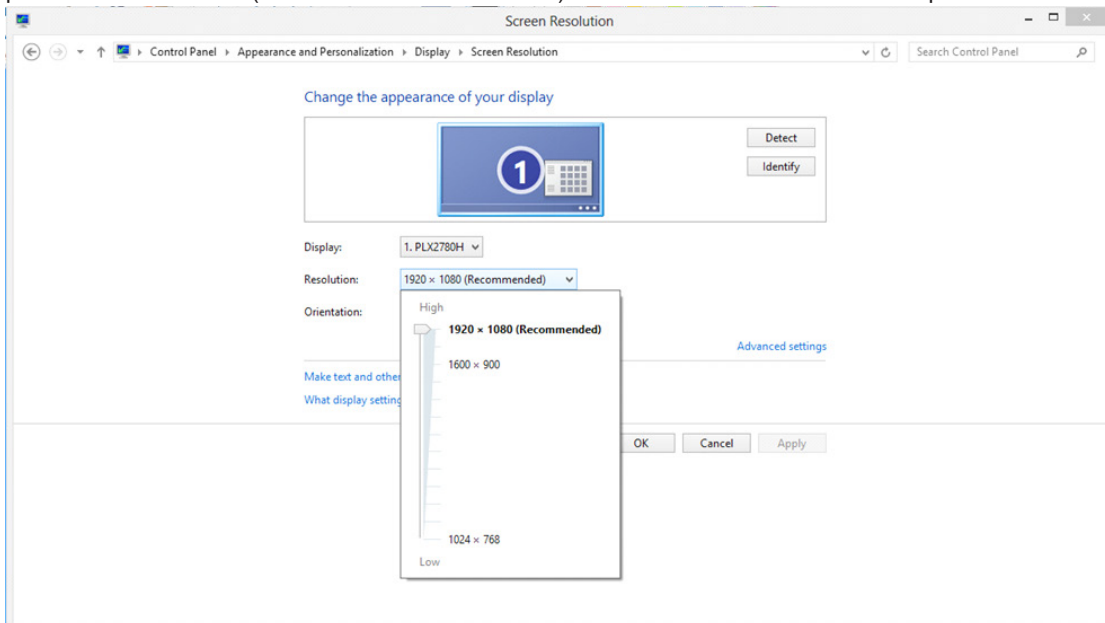

Windows 7

Per Windows 7:

- Fare clic su **START**.
- Fare clic su **“CONTROL PANEL (PANNELLO DI CONTROLLO)”**.

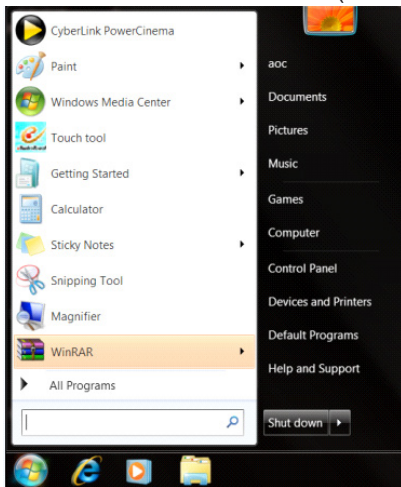

- Fare clic su **“Appearance (Aspetto)”**.

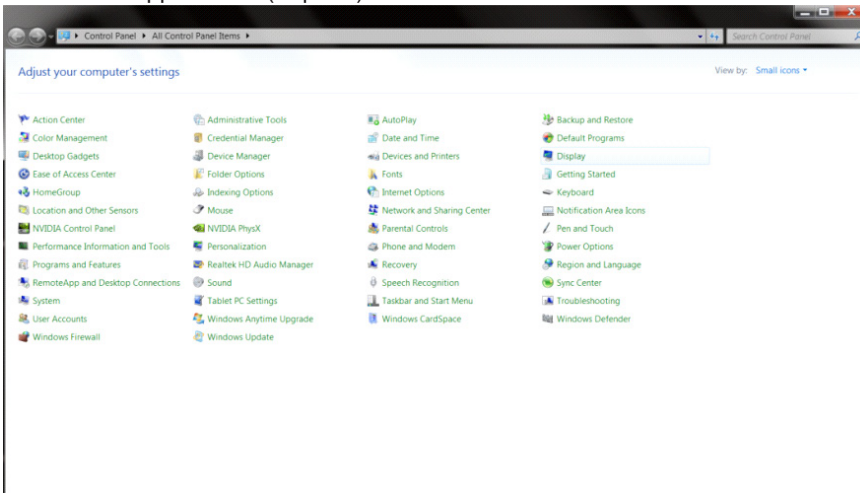

- Fare clic su **“DISPLAY (SCHERMO)”**.

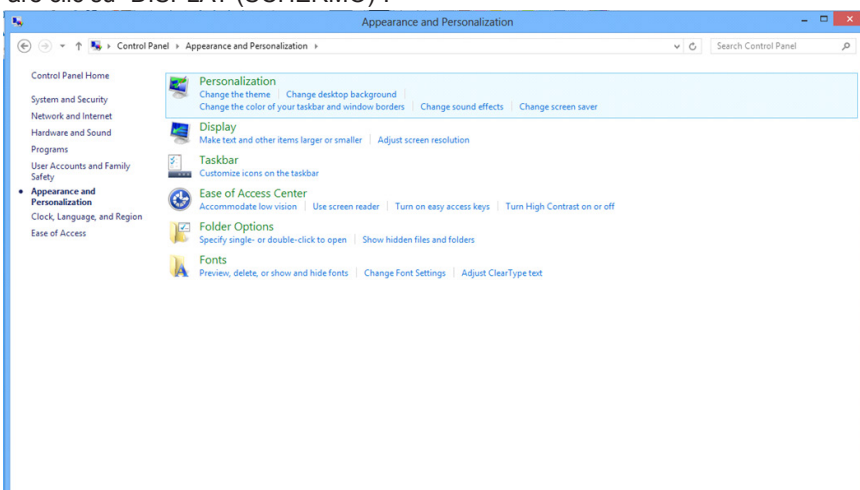

- Fare clic sul tasto “Change display settings (Cambia le impostazioni dello schermo)”.

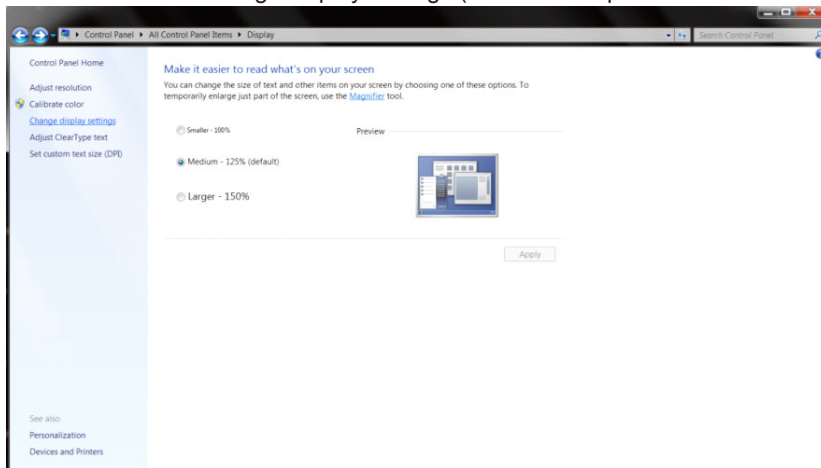

- Impostare la SLIDE-BAR (BARRA DI SCORRIMENTO) della risoluzione sulla risoluzione predefinita Ottimale.

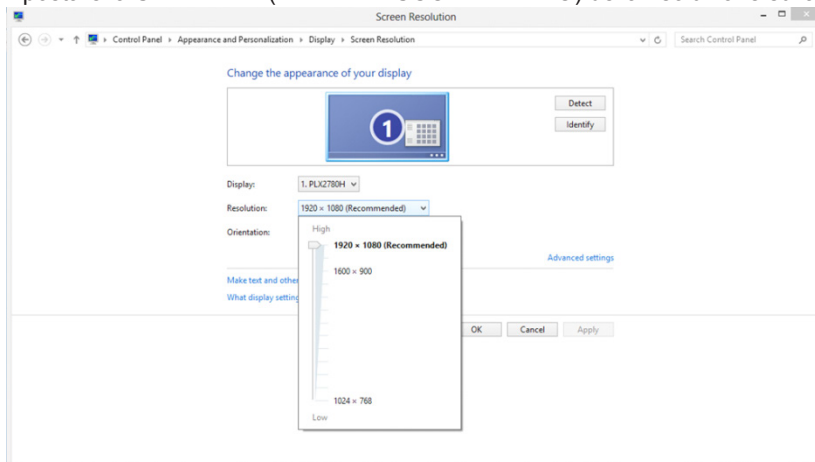

Driver(Italian)

Driver del monitor

Windows 10

- Avviare Windows® 10
- Fare clic con il tasto destro su START.
- Fare clic su “Control Panel (Pannello di controllo)”.

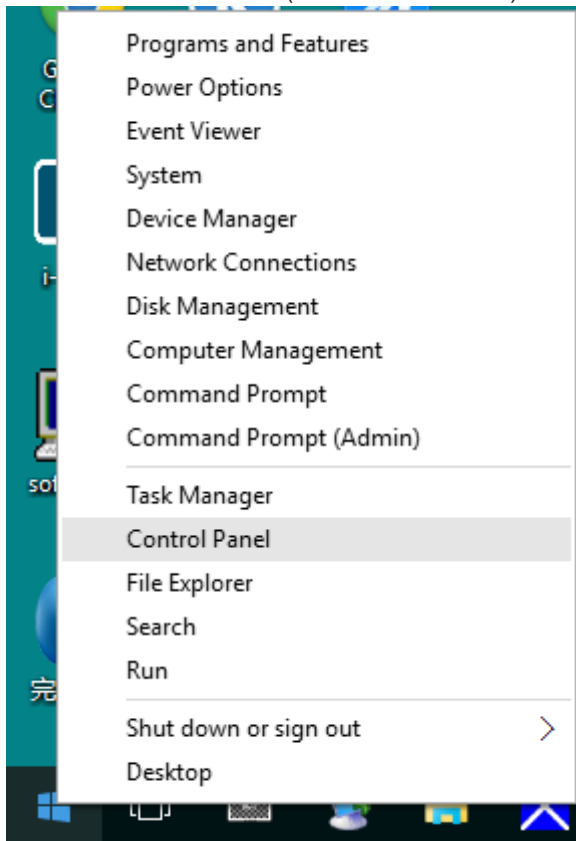

- Fare clic sull'icona “Display (schermo)”.

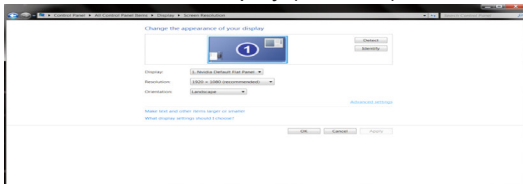

- Fare clic sul tasto “Change display settings (Cambia le impostazioni dello schermo)”

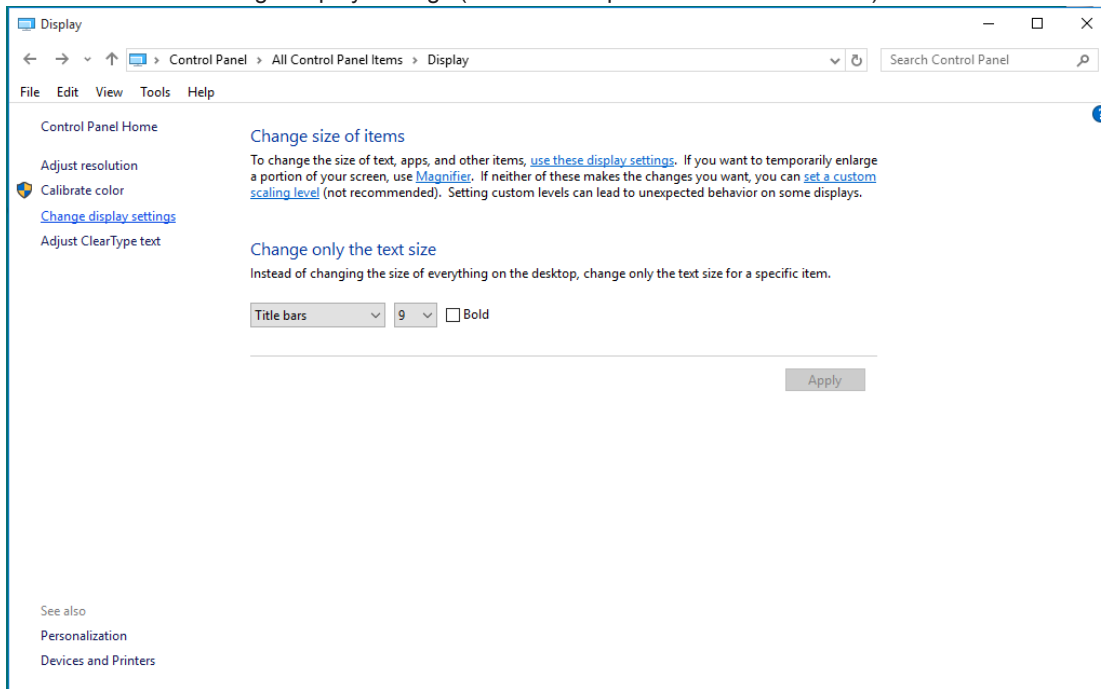

- Fare clic sul tasto “AdvancedSettings (Impostazioni avanzate)”

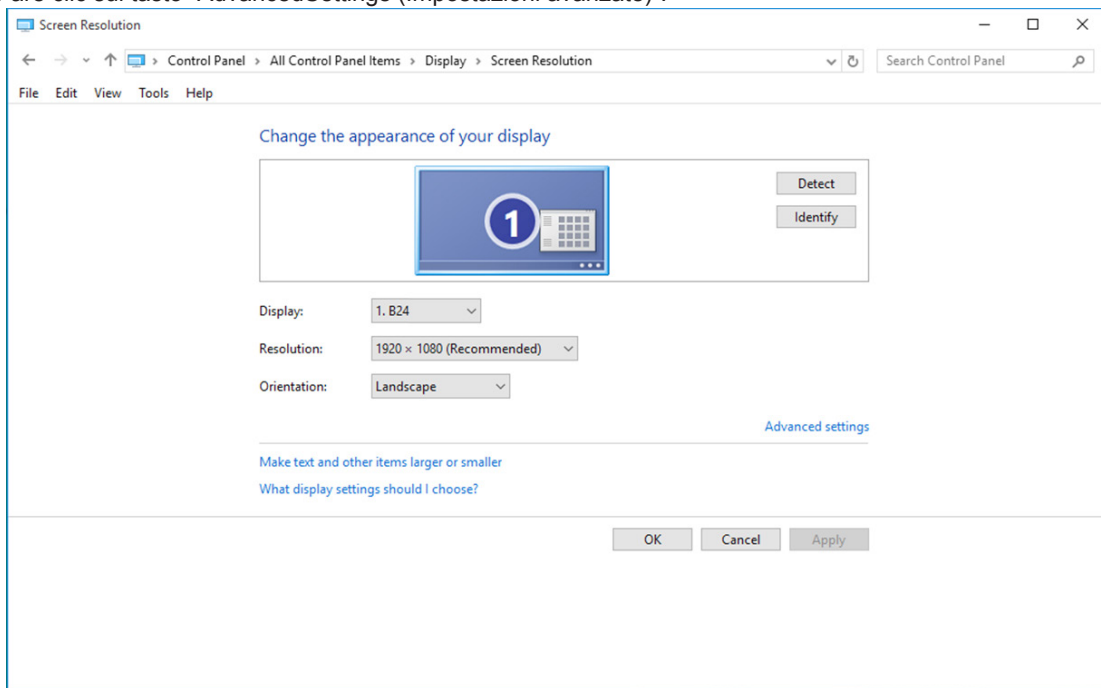

- Fare clic sulla scheda “Monitor” e fare clic sul tasto “Properties (Proprietà)”.

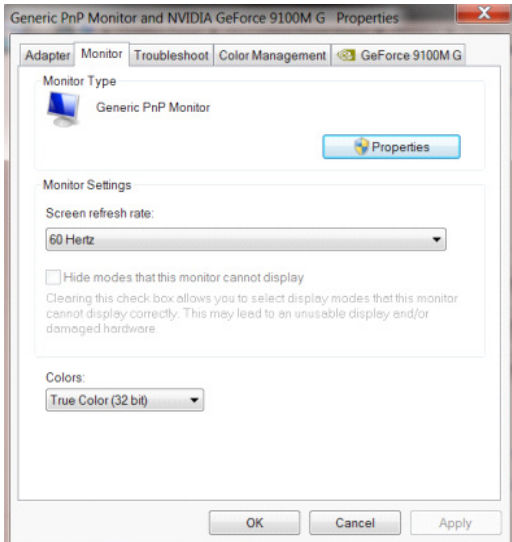

- Fare clic sulla scheda “Driver”.

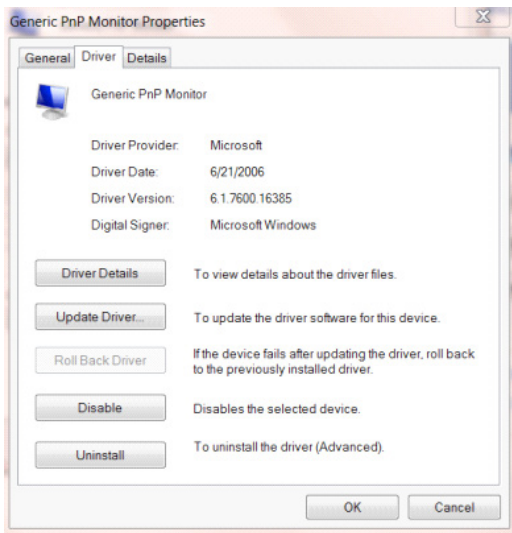

- Aprire la finestra “Update Driver Software-Generic PnP Monitor (Aggiornamento software driver - Monitor generico Plug and Play)” facendo clic su “Update Driver... (Aggiorna driver...)”, quindi fare clic sul tasto “Browse my computer for driver software (Cerca il software del driver nel computer)”.

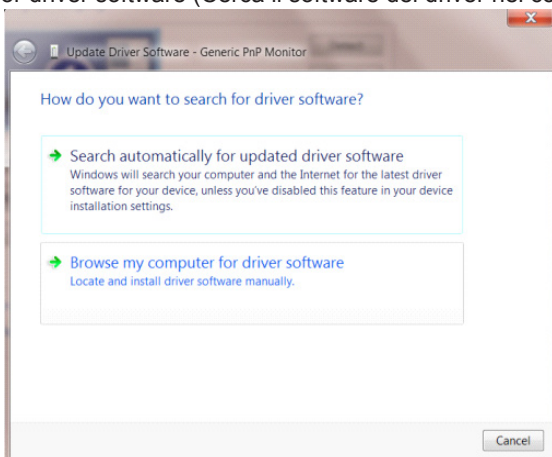

- Selezionare “Let me pick from a list of device drivers on my computer (Scegli manualmente da un elenco di driver di dispositivo nel computer)”.

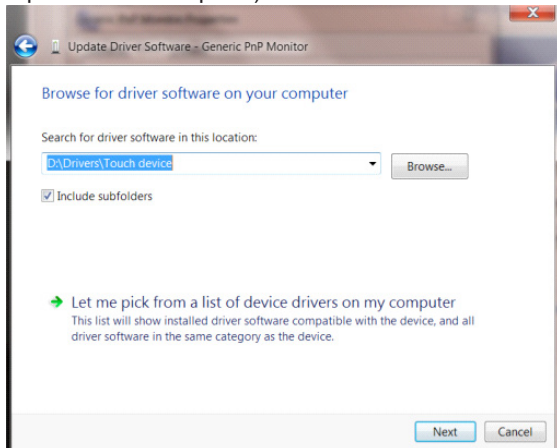

- Fare clic sul tasto “Have Disk (Disco driver)”. Fare clic sul tasto “Browse (Sfoglia)” e portarsi alla seguente directory: X:\Driver\module name (dove X è la lettera assegnata all’unità CD-ROM).

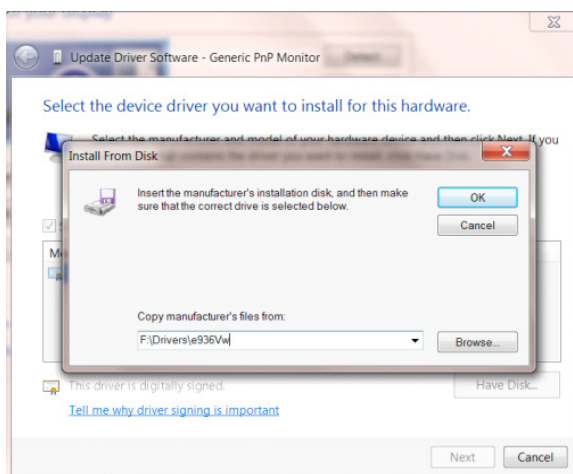

- Selezionare il file “xxx.inf” e fare clic sul tasto “Open (Apri)”. Fare clic sul tasto “OK”.
- Selezionare il modello del monitor e fare clic sul tasto “Next (Avanti)”. I file saranno copiati dal CD all’unità disco rigido.
- Chiudere tutte le finestre e rimuovere il CD.
- Permette di riavviare il sistema. Il sistema selezionerà automaticamente la frequenza di aggiornamento massima ed i corrispondenti profili di corrispondenza colore.

Windows 8

- Avviare Windows® 8
- Fare clic col tasto destro del mouse e fare clic su All apps (Tutte le applicazioni) nell'angolo in basso a destra dello schermo.

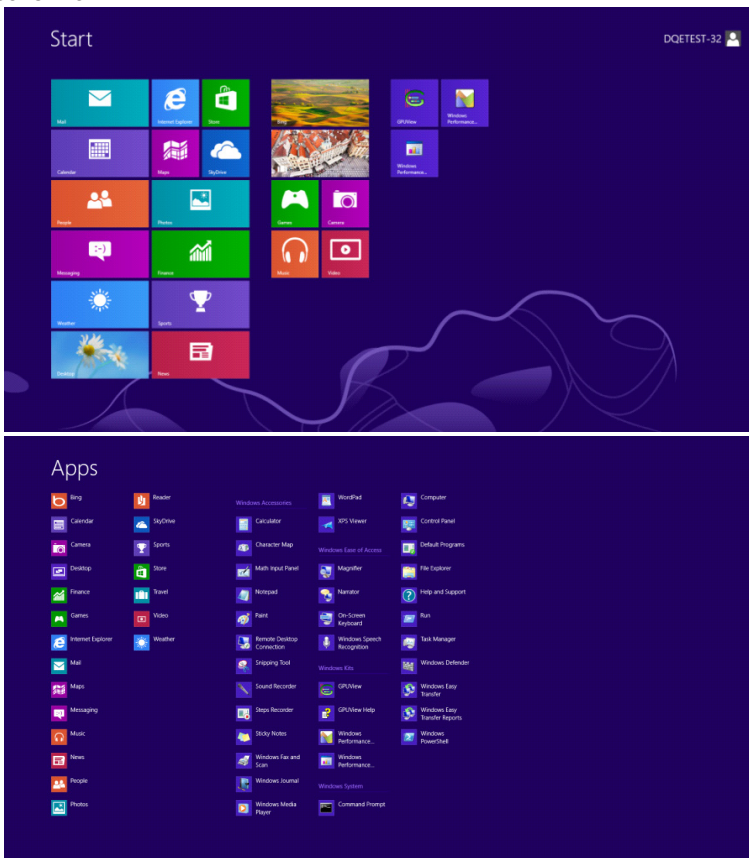

- Fare clic sull'icona "CONTROL PANEL (PANNELLO DI CONTROLLO)".
- Impostare l'opzione "View by (Visualizza per)" su "Large icons (Icone grandi)" o "Small icons (Icone piccole)".

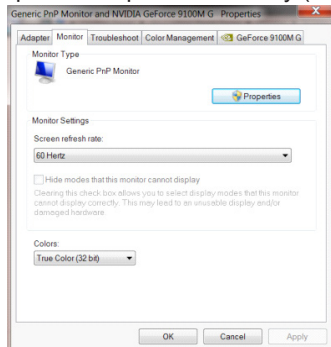

- Fare clic sull'icona "Display (Schermo)".

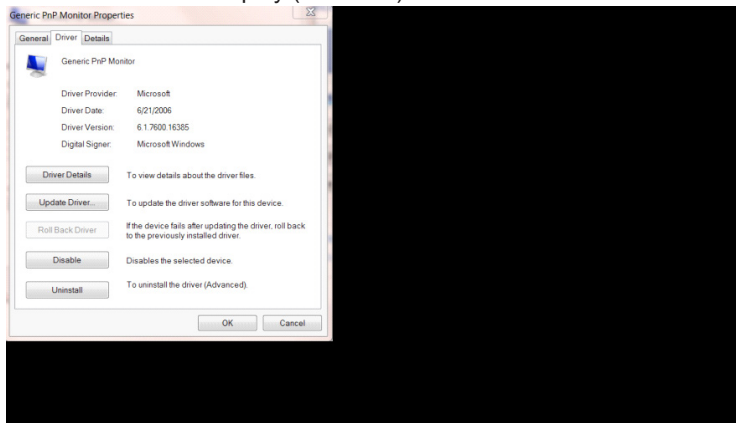

- Fare clic sul tasto "Change display settings (Cambia le impostazioni dello schermo)".

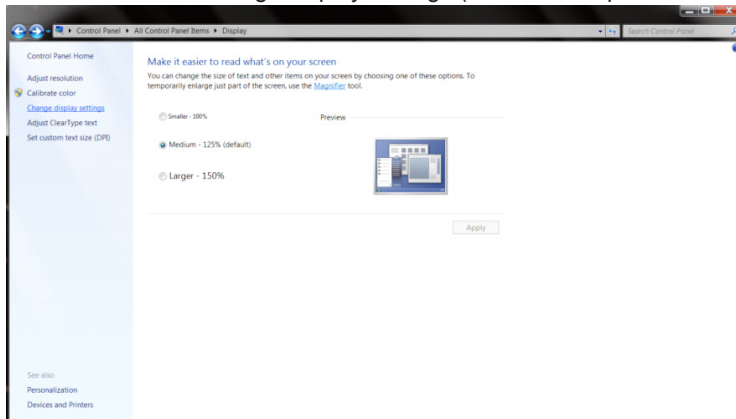

- Fare clic sul tasto "Advanced Settings (Impostazioni avanzate)".

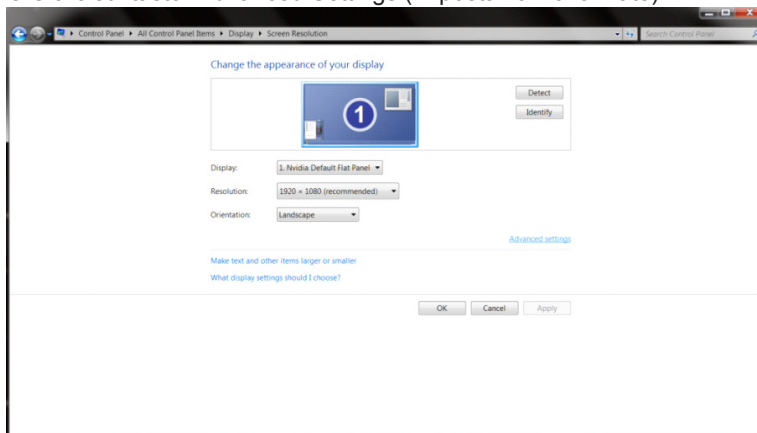

- Fare clic sulla scheda "Monitor" e fare clic sul tasto "Properties (Proprietà)".

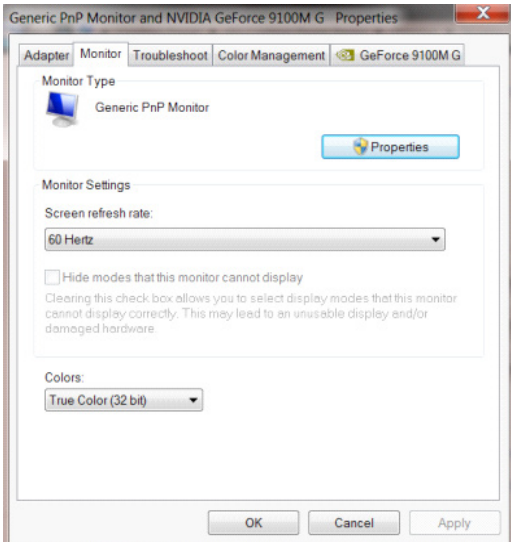

- Fare clic sulla scheda "Driver".

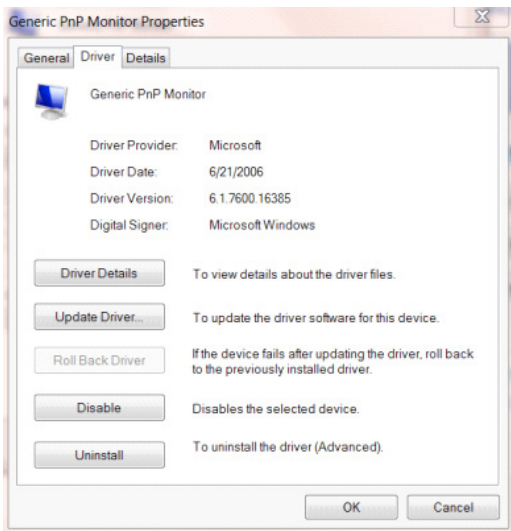

- Aprire la finestra "Update Driver Software-Generic PnP Monitor (Aggiornamento software driver - Monitor generico Plug and Play)" facendo clic su "Update Driver... (Aggiorna driver...)", quindi fare clic sul tasto "Browse my computer for driver software (Cerca il software del driver nel computer)".

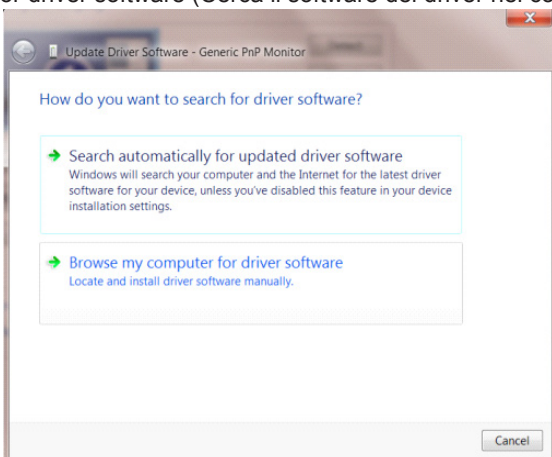

- Selezionare “Let me pick from a list of device drivers on my computer (Scegli manualmente da un elenco di driver di dispositivo nel computer)”.

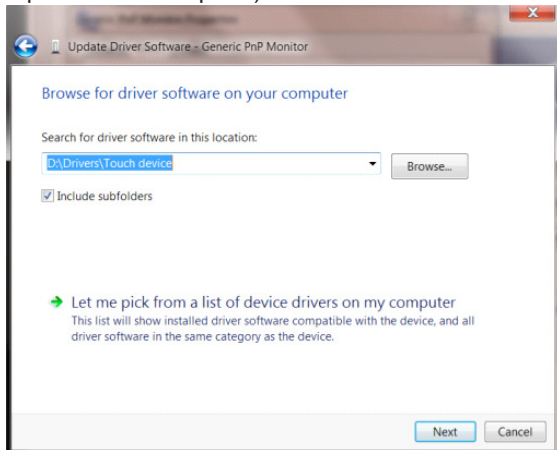

- Fare clic sul tasto “Have Disk (Disco driver)”. Fare clic sul tasto “Browse (Sfoglia)” e portarsi alla seguente directory: X:\Driver\module name (dove X è la lettera assegnata all’unità CD-ROM).

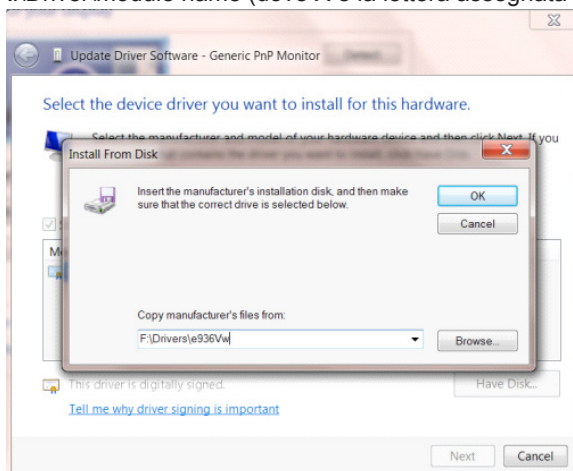

- Selezionare il file “xxx.inf” e fare clic sul tasto “Open (Apri)”. Fare clic sul tasto “OK”.
- Selezionare il modello del monitor e fare clic sul tasto “Next (Avanti)”. I file saranno copiati dal CD all’unità disco rigido.
- Chiudere tutte le finestre e rimuovere il CD.
- Permette di riavviare il sistema. Il sistema selezionerà automaticamente la frequenza di aggiornamento massima ed i corrispondenti profili di corrispondenza colore.

Windows 7

- Avviare Windows® 7
- Fare clic sul tasto “Start” e quindi fare clic su “Control Panel (Pannello di controllo)”.

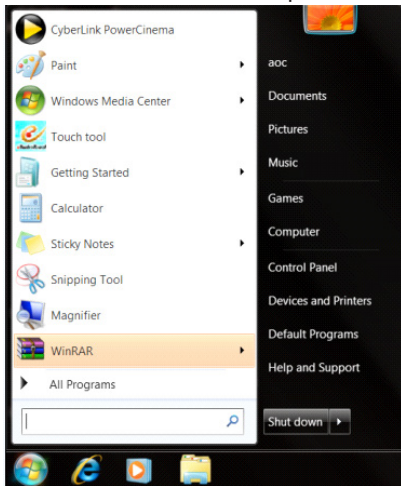

- Fare clic sull'icona “DISPLAY (SCHERMO)”.

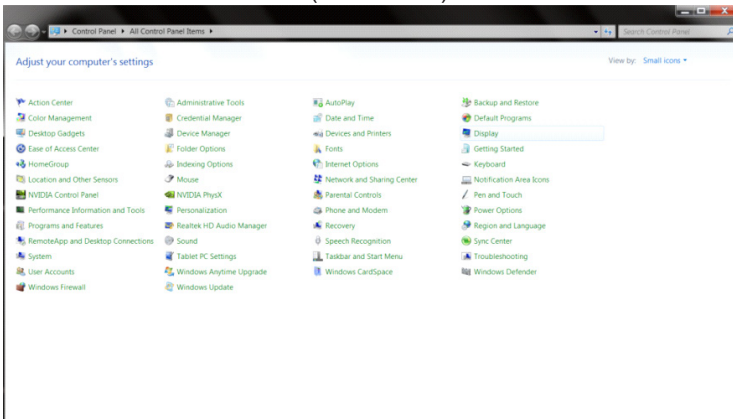

- Fare clic sul tasto “Change display settings (Cambia le impostazioni dello schermo)”.

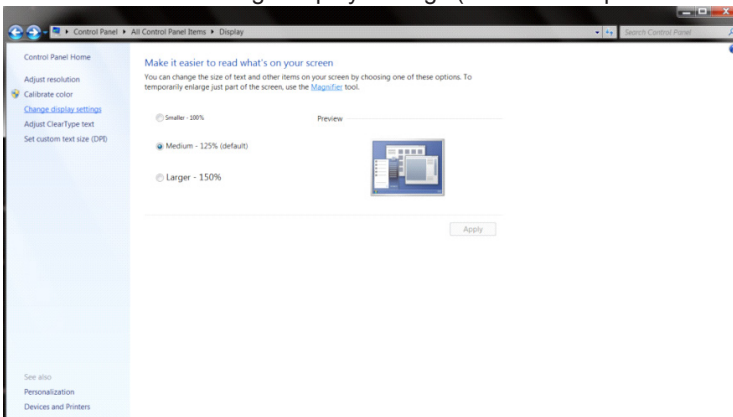

- Fare clic sul tasto “Advanced Settings (Impostazioni avanzate)”.

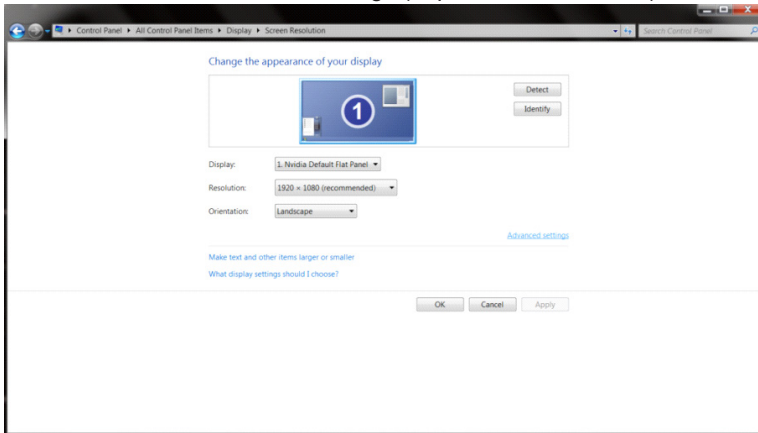

- Fare clic sulla scheda “Monitor” e fare clic sul tasto “Properties (Proprietà)”.

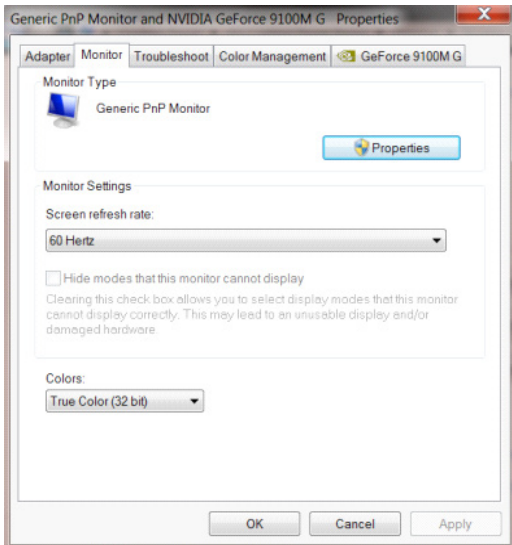

- Fare clic sulla scheda “Driver”.

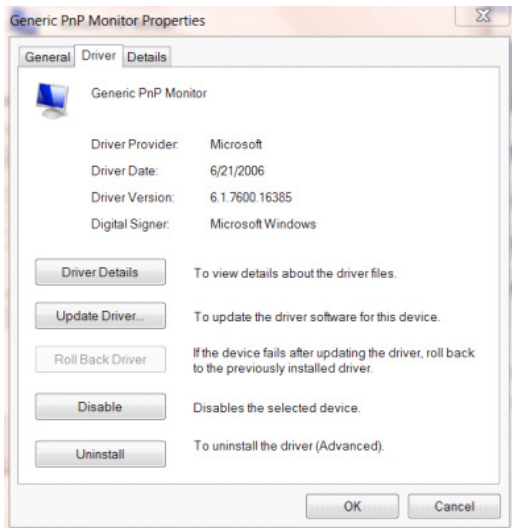

- Aprire la finestra “Update Driver Software-Generic PnP Monitor (Aggiornamento software driver - Monitor generico Plug and Play)” facendo clic su “Update Driver... (Aggiorna driver...)”, quindi fare clic sul tasto “Browse my computer for driver software (Cerca il software del driver nel computer)”.

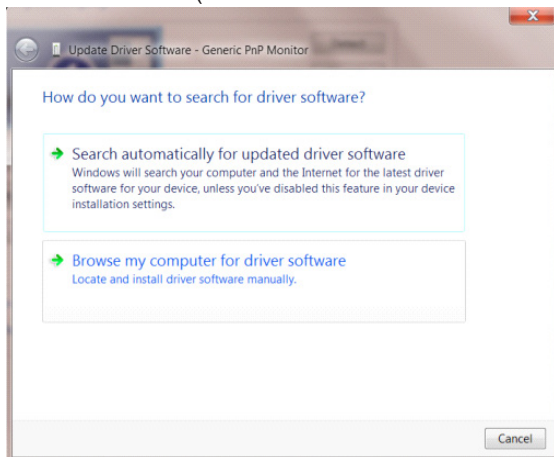

- Selezionare “Let me pick from a list of device drivers on my computer (Scegli manualmente da un elenco di driver di dispositivo nel computer)”.

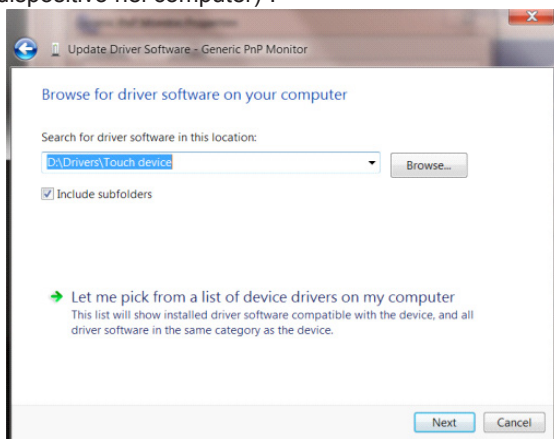

- Fare clic sul tasto “Have Disk (Disco driver)”. Fare clic sul tasto “Browse (Sfogliare)” e portarsi alla seguente directory: X:\Driver\module name (dove X è la lettera assegnata all’unità CD-ROM).

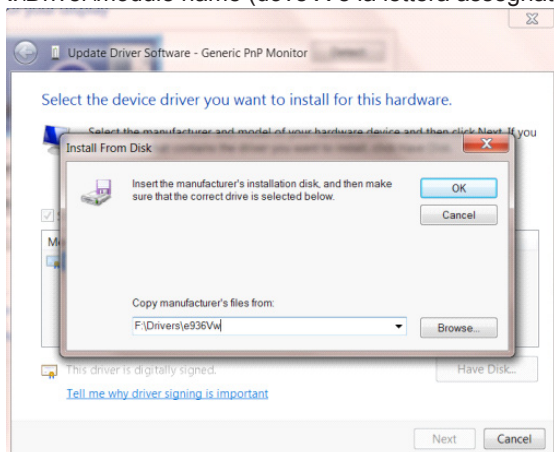

- Selezionare il file “xxx.inf” e fare clic sul tasto “Open (Apri)”. Fare clic sul tasto “OK”.
- Selezionare il modello del monitor e fare clic sul tasto “Next (Avanti)”. I file saranno copiati dal CD all’unità disco rigido.
- Chiudere tutte le finestre e rimuovere il CD.
- Permette di riavviare il sistema. Il sistema selezionerà automaticamente la frequenza di aggiornamento massima ed i corrispondenti profili di corrispondenza colore.

調整する (Japanese)

最適解像度の設定

Windows 10

Windows 10 の場合：

- ・ スタートを右クリックします。
- ・ [コントロールパネル] をクリックします。

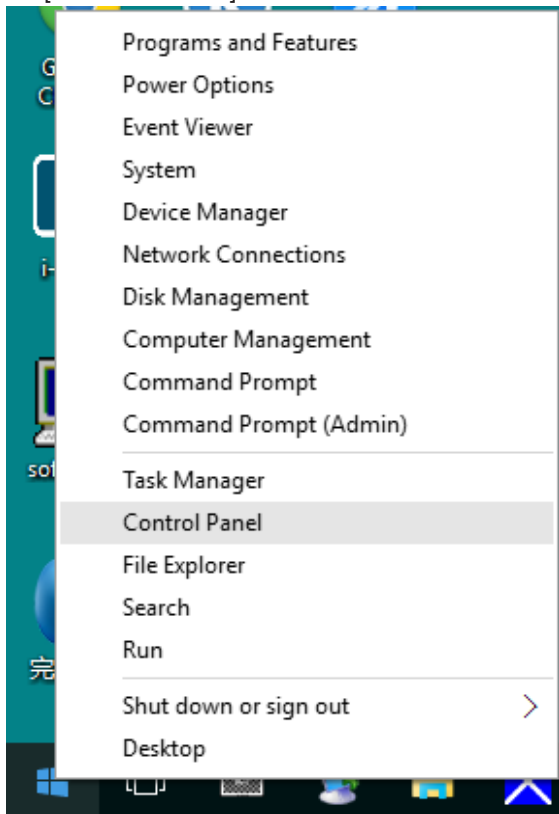

- ・ [ディスプレイ] をクリックします。

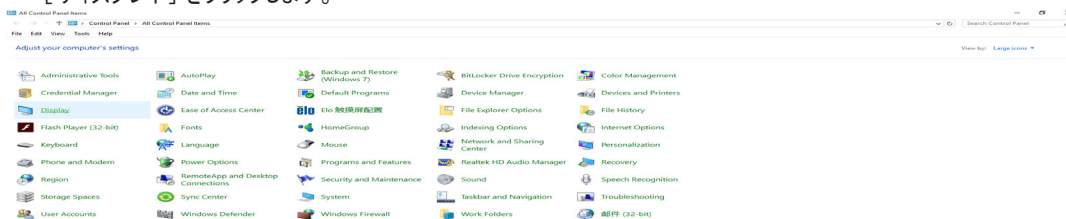

- ・ [ディスプレイの設定の変更] ボタンをクリックします。

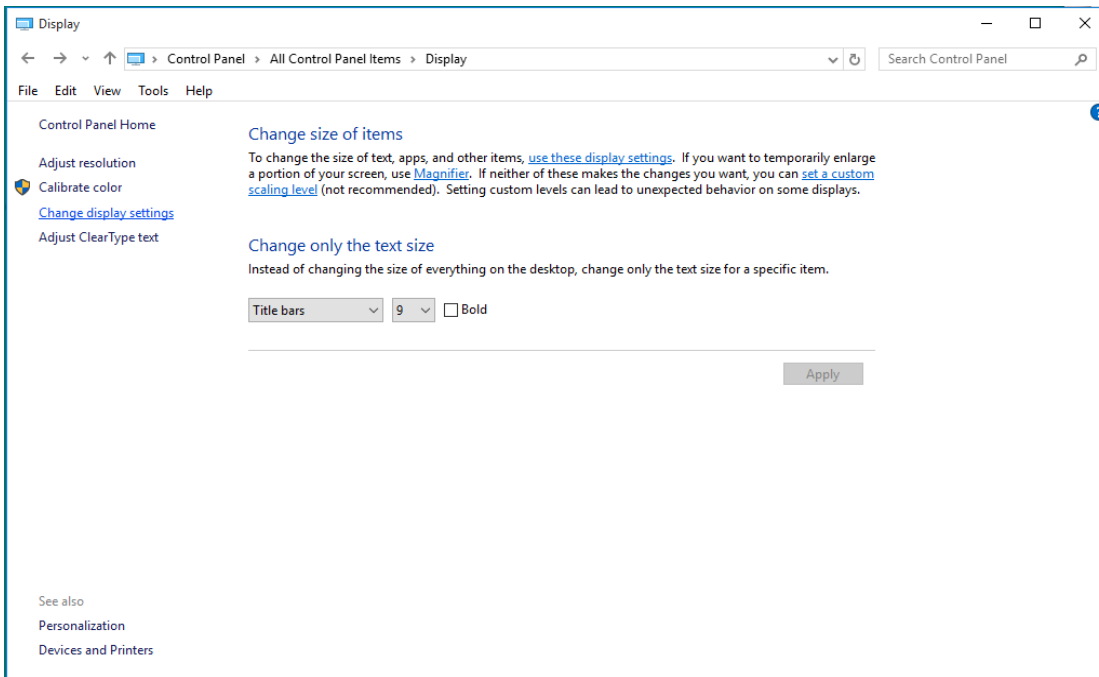

解像度の SLIDE-BAR(スライダー) を最適なプリセット解像度に設定します。

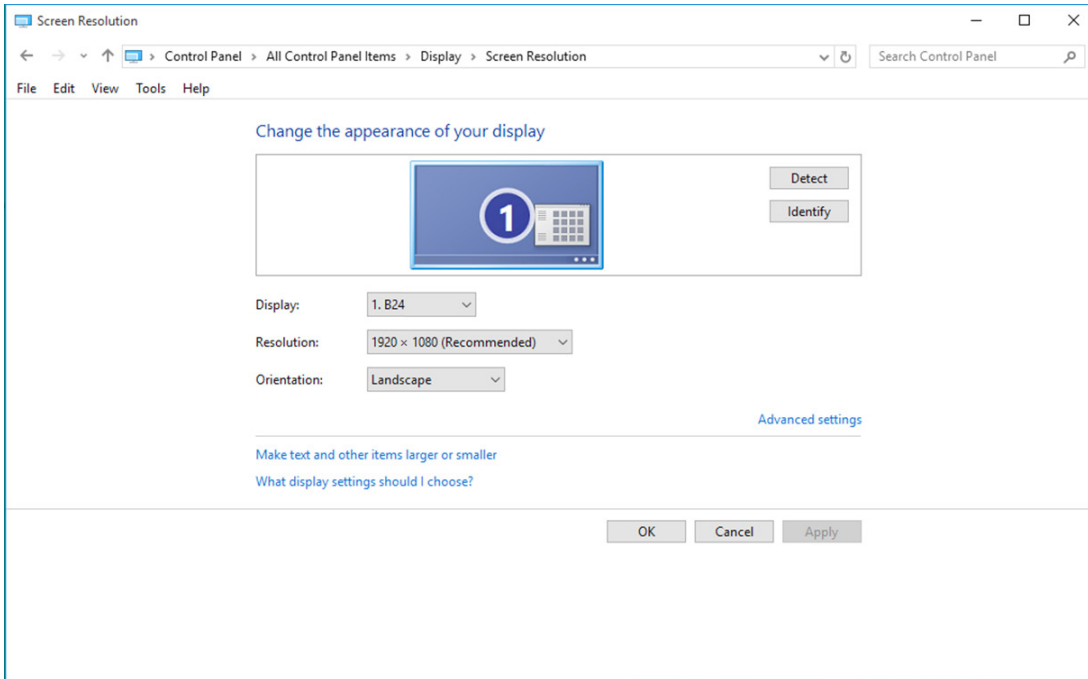

Windows 8

Windows 8 の場合：

- ・ 右クリックし、画面の右下にある **すべてのアプリ** をクリックします。

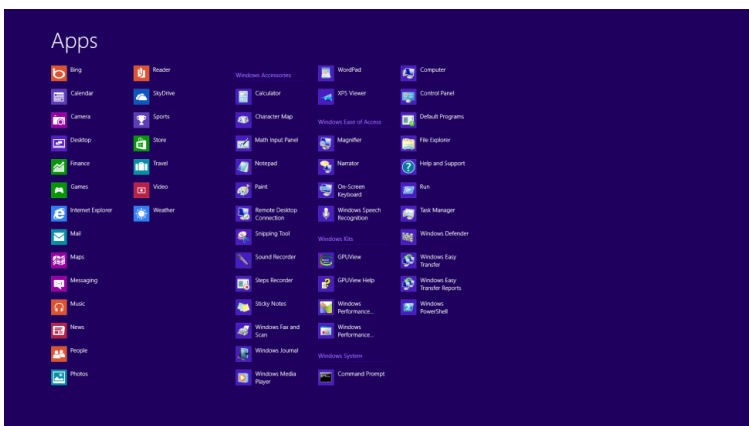
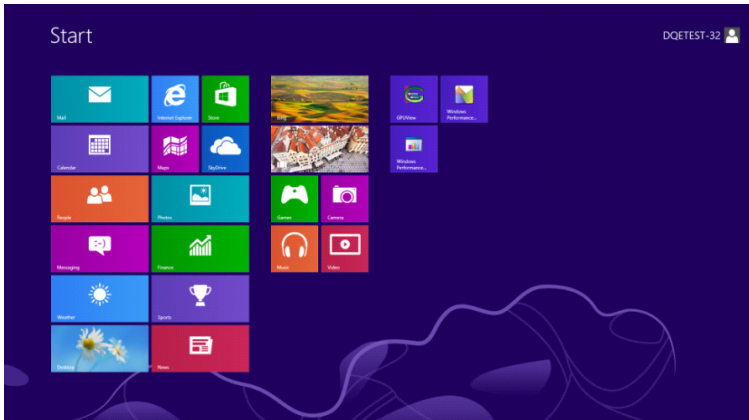

- ・ [表示基準] を [カテゴリ] に設定します。
- ・ [デスクトップのカスタマイズ] をクリックします。

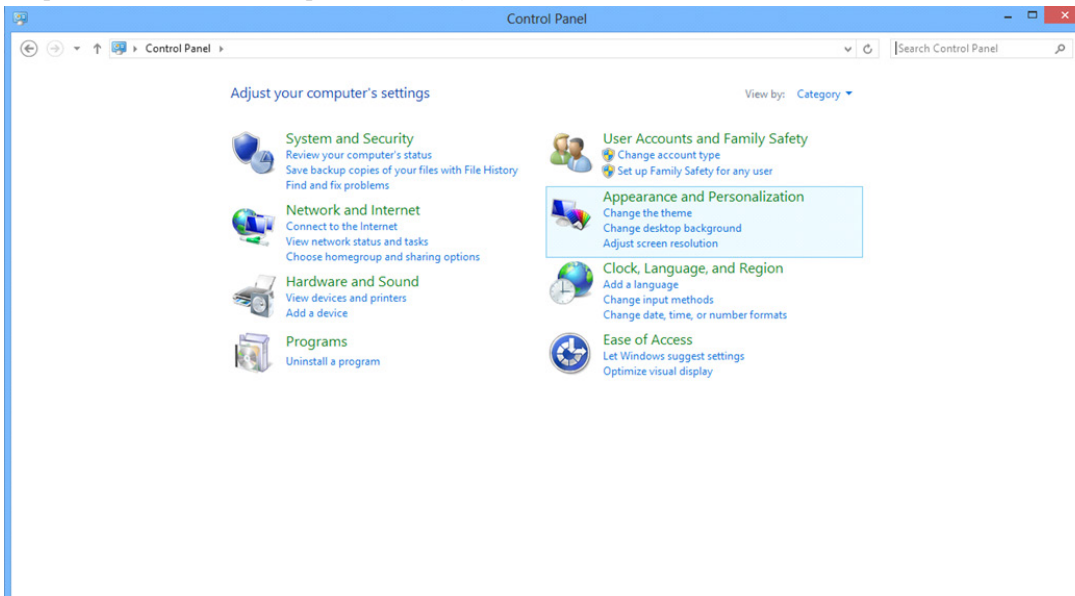

- ・ [ディスプレイ] をクリックします。

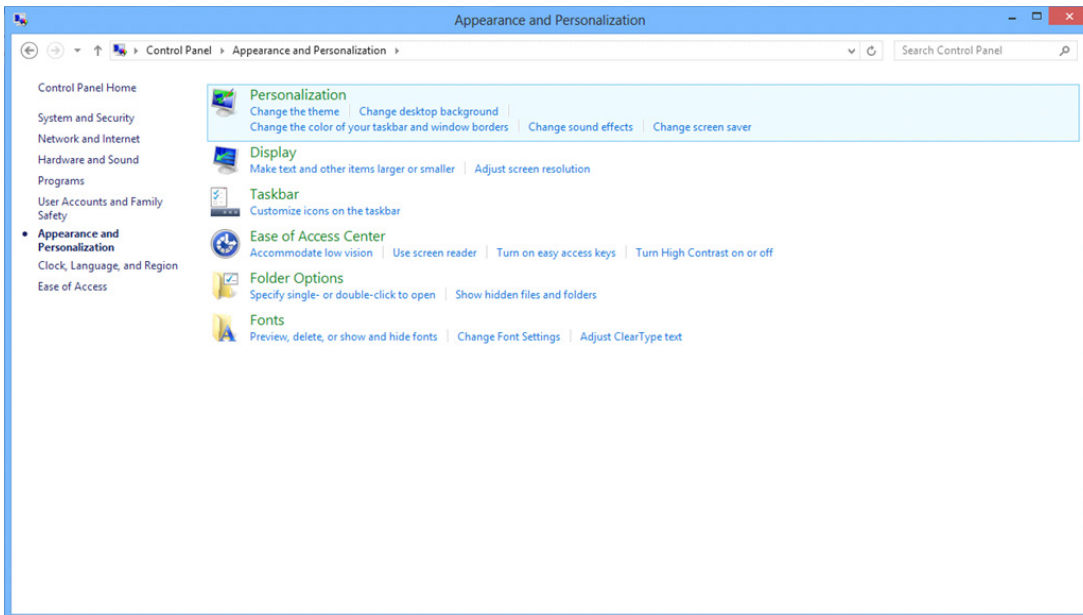

解像度の SLIDE-BAR(スライドバー) を最適なプリセット解像度に設定します。

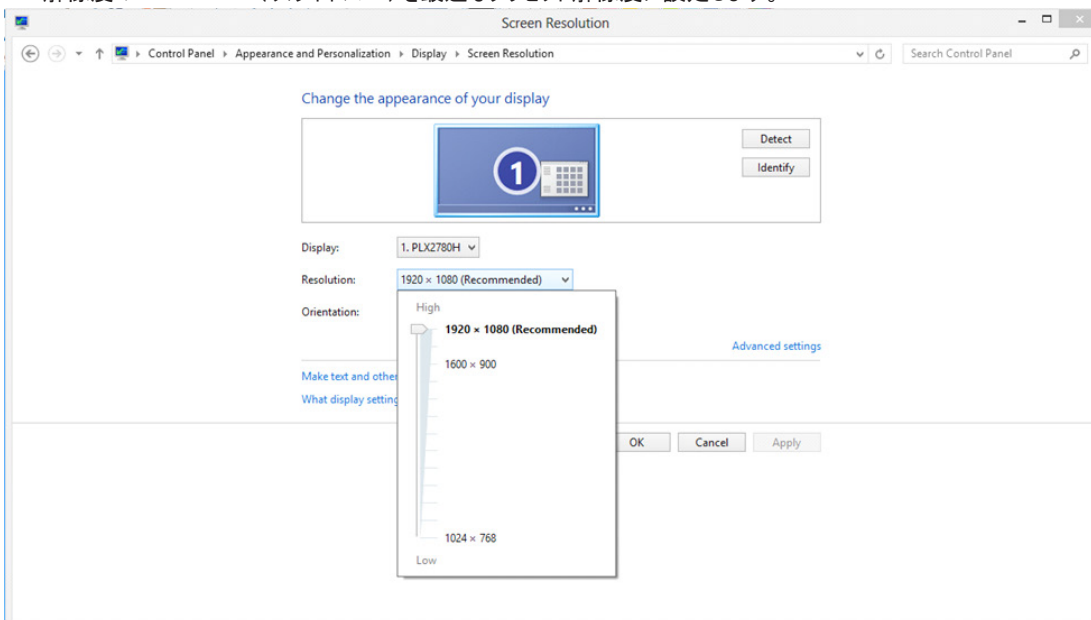

Windows 7

Windows 7 の場合：

- ・ スタート をクリックします。
- ・ [コントロールパネル] をクリックします。

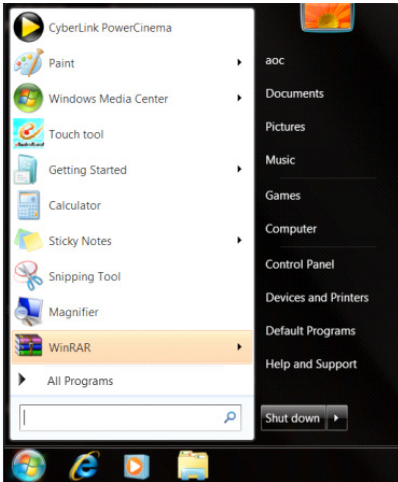

- ・ [外観] をクリックします。

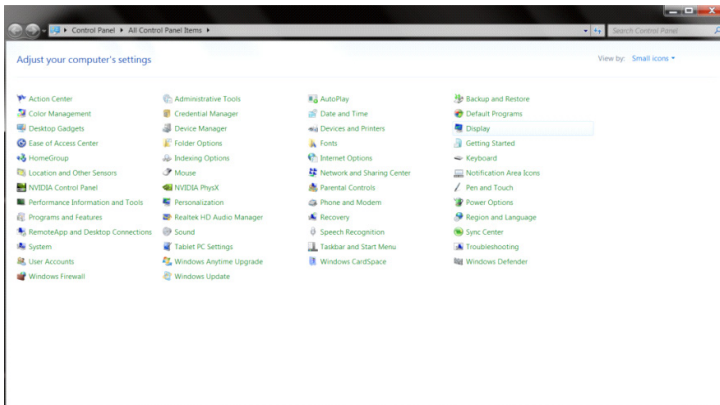

- ・ [ディスプレイ] をクリックします。

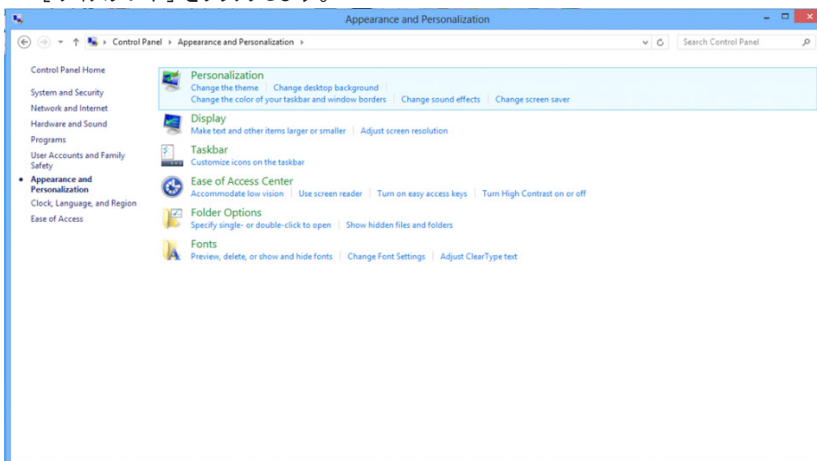

- ・ [ディスプレイの設定の変更] ボタンをクリックします。

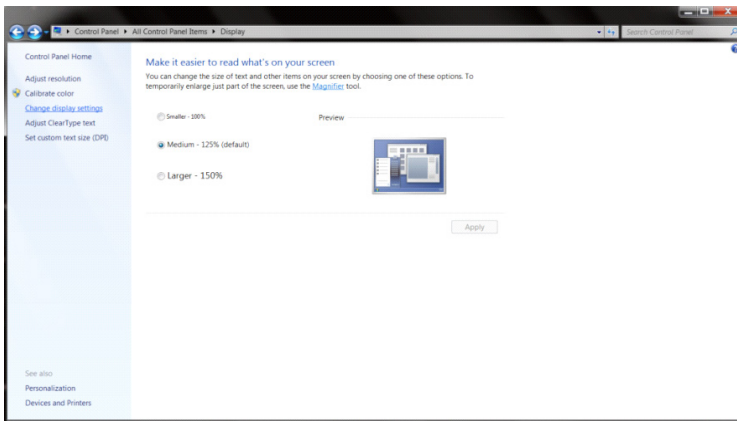

解像度の SLIDE-BAR(スライダー) を最適なプリセット解像度に設定します。

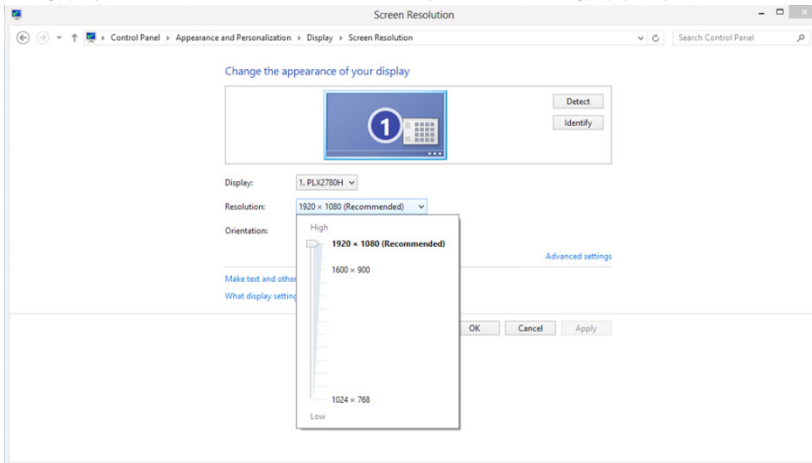

ドライバー (Japanese)

モニタードライバー

Windows 10

Windows® 10 を起動します

- ・ スタートを右クリックします。
- ・ [コントロールパネル] をクリックします。

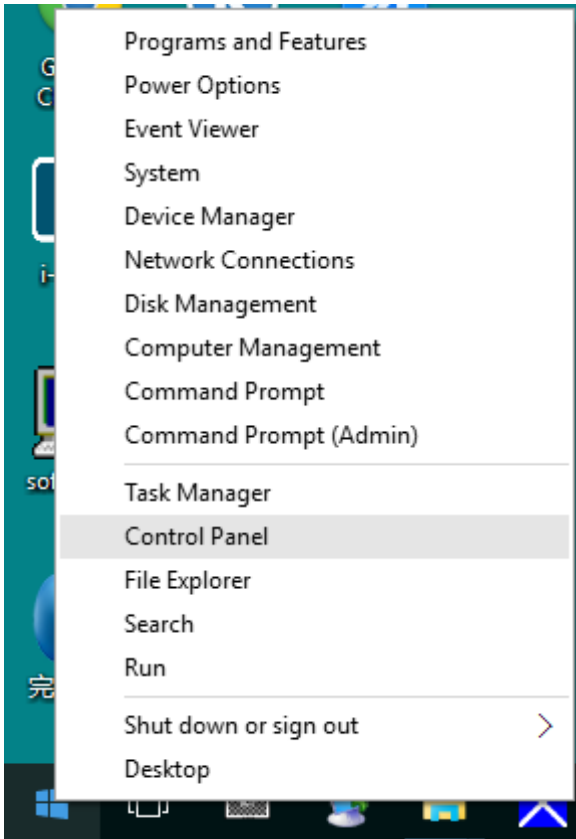

- ・ [ディスプレイ] アイコンをクリックします。

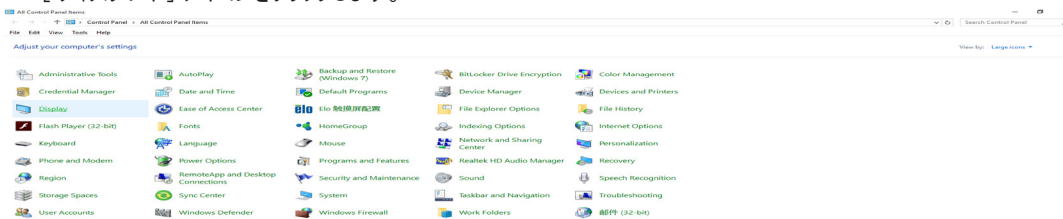

- ・ [ディスプレイの設定の変更] ボタンをクリックします。

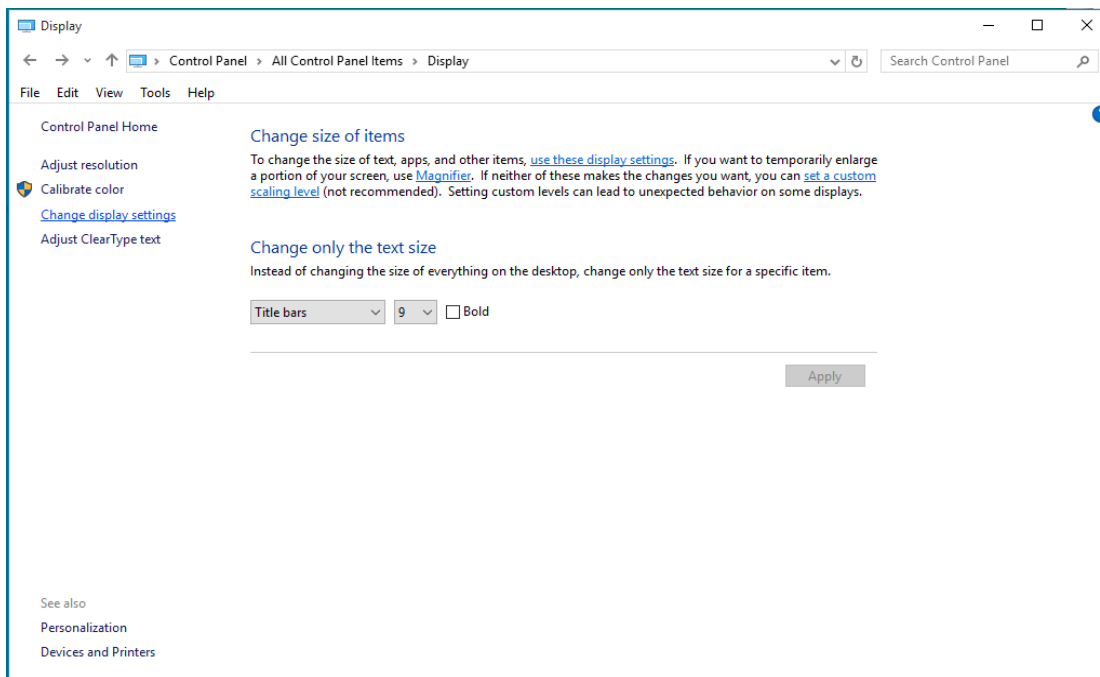

- [詳細設定] ボタンをクリックします。

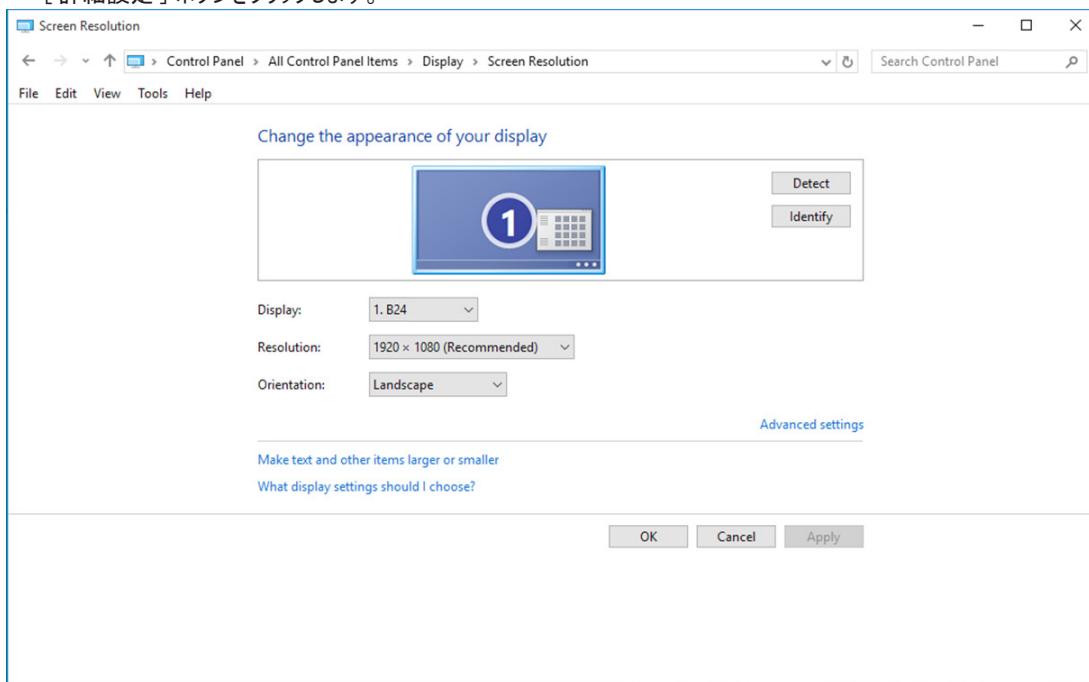

- [モニター] タブをクリックし、[プロパティ] ボタンをクリックします。

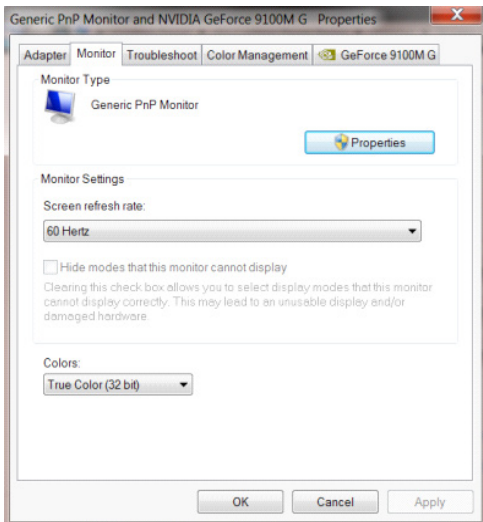

- ・ [ドライバー] タブをクリックします。

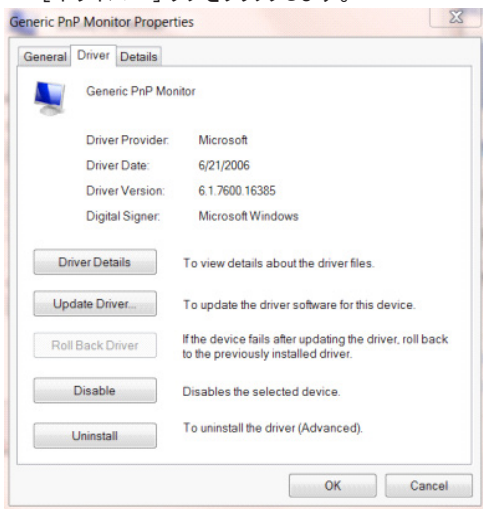

- ・ [ドライバーの更新 ...] をクリックして [ドライバーソフトウェアの更新 - 汎用 PnP モニター] ウィンドウを開き、[コンピューターを参照してドライバーソフトウェアを検索します] ボタンをクリックします。

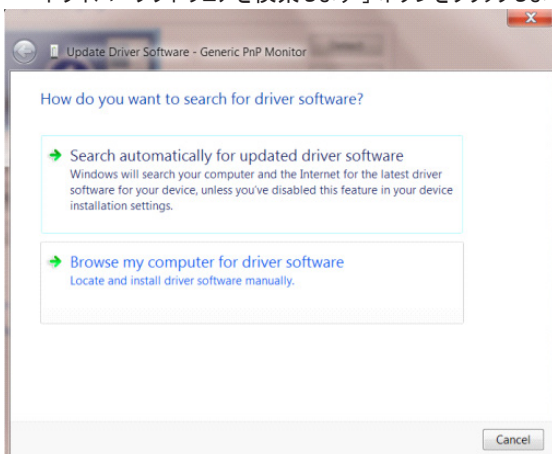

- ・ [コンピューター上のデバイスドライバーの一覧から選択します] を選択します。

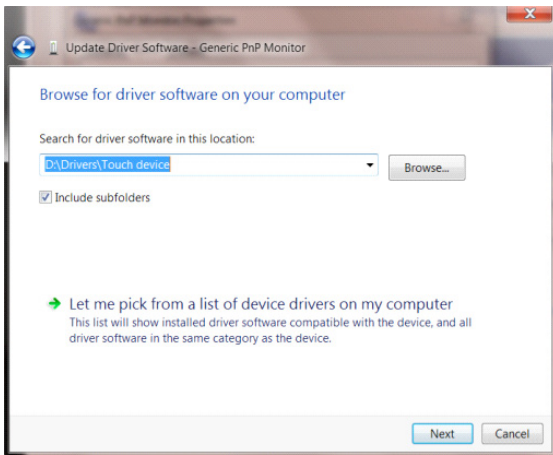

- ・ [ディスクあり] ボタンをクリックします。[参照] ボタンをクリックし、X:\Driver¥module name ディレクトリに移動します。(X は CD-ROM ドライブのドライブ文字です)。X:\Driver¥module name(where X is the drive letter designator for the CD-ROM drive).

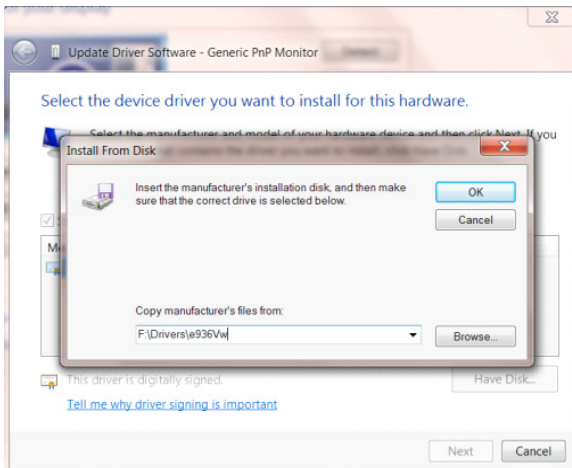

- ・ [xxx.inf] ファイルを選択し、[開く] ボタンをクリックします。[OK] ボタンをクリックします。
- ・ モニターモデルを選択し、[次へ] ボタンをクリックします。ファイルが CD からハードディスクドライブにコピーされます。
- ・ 開いているウィンドウをすべて閉じ、CD を取り出します。
- ・ システムを再起動します。自動的に最大更新レートと該当するカラーマッチングプロファイルが選択されます。

Windows 8

Windows® 8 を起動します

- ・ 右クリックし、画面の右下にある **すべてのアプリ** をクリックします。

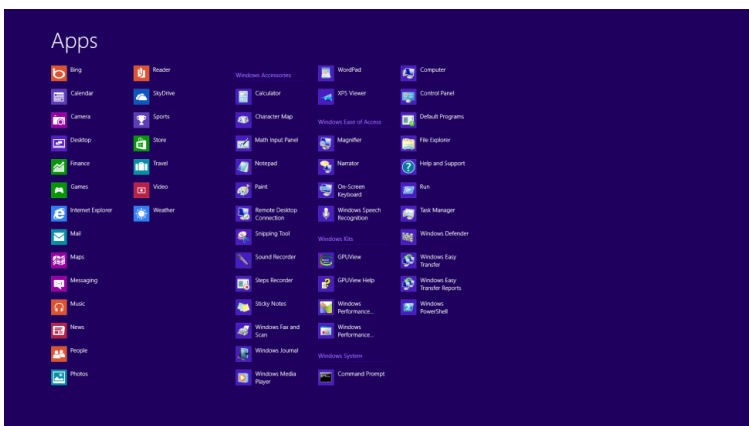
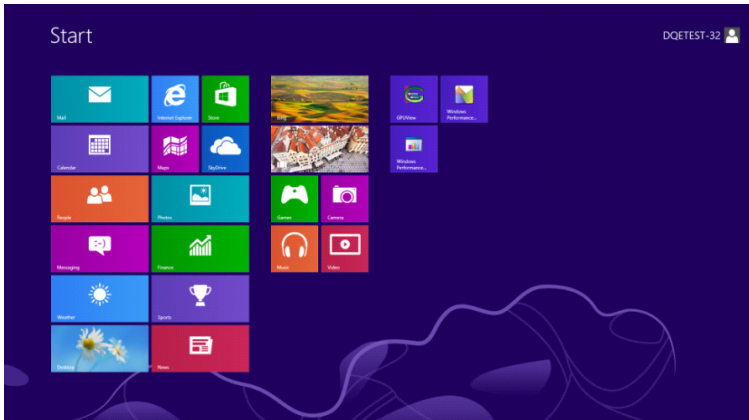

- ・ [コントロールパネル] アイコンをクリックします。
- ・ [表示基準] を [大アイコン] または [小アイコン] に設定します。

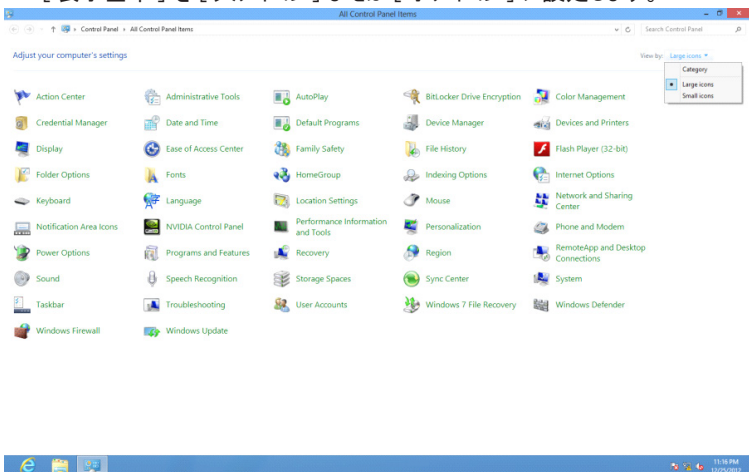

- ・ [ディスプレイ] アイコンをクリックします。

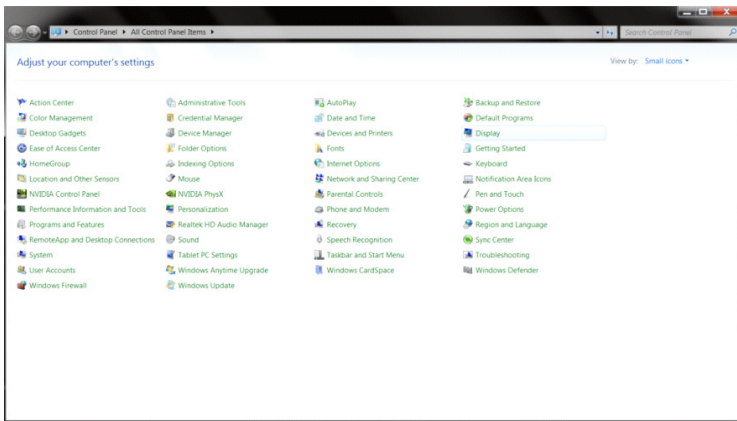

・ [ディスプレイの設定の変更] ボタンをクリックします。

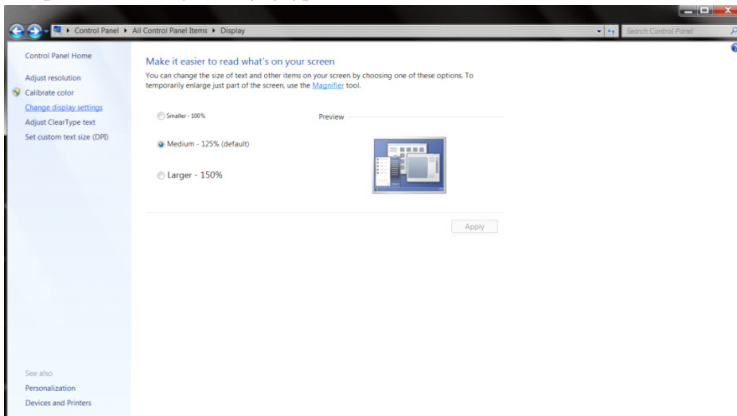

・ [詳細設定] ボタンをクリックします。

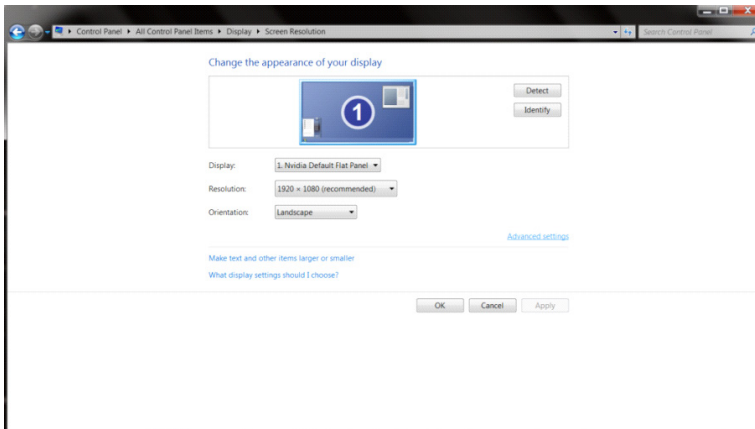

・ [モニター] タブをクリックし、[プロパティ] ボタンをクリックします。

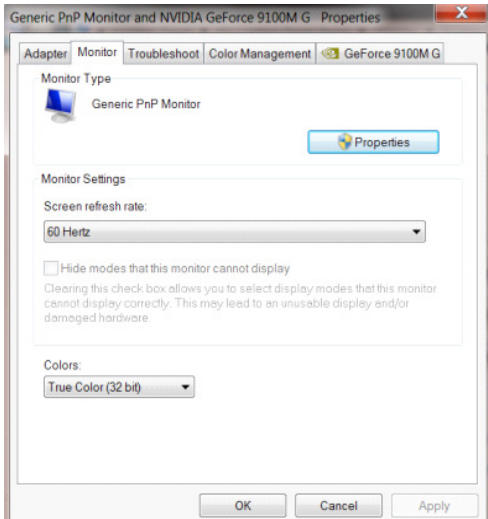

・ [ドライバー] タブをクリックします。

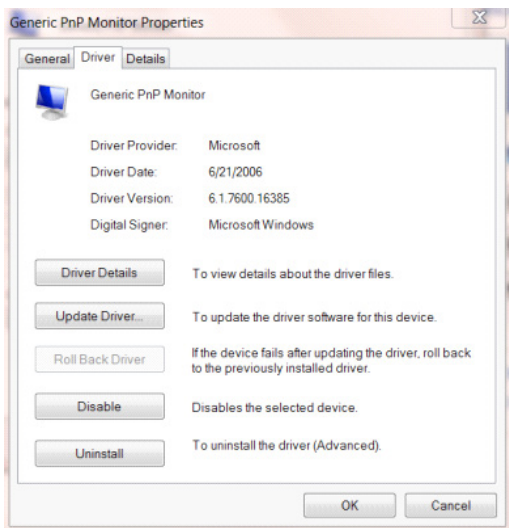

- ・ [ドライバーの更新 ...] をクリックして [ドライバーソフトウェアの更新 - 汎用 PnP モニター] ウィンドウを開き、[コンピューターを参照してドライバーソフトウェアを検索します] ボタンをクリックします。

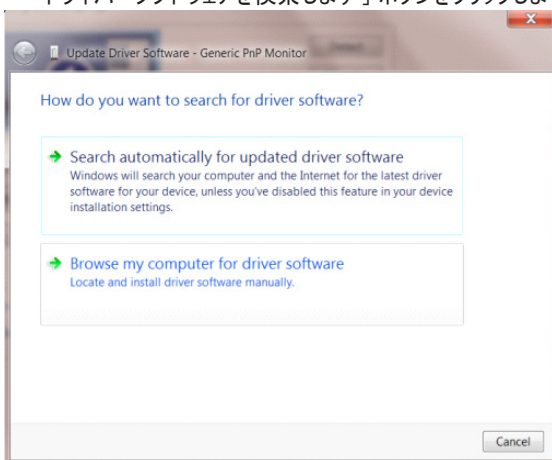

- ・ [コンピューター上のデバイスドライバーの一覧から選択します] を選択します。

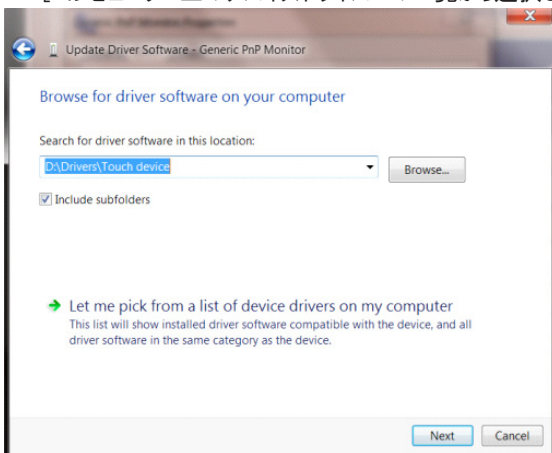

- ・ [ディスクあり] ボタンをクリックします。[参照] ボタンをクリックし、次のディレクトリに進みます。X:¥Driver¥module name ディレクトリに移動します。(X は CD-ROM ドライブのドライブ文字です)。

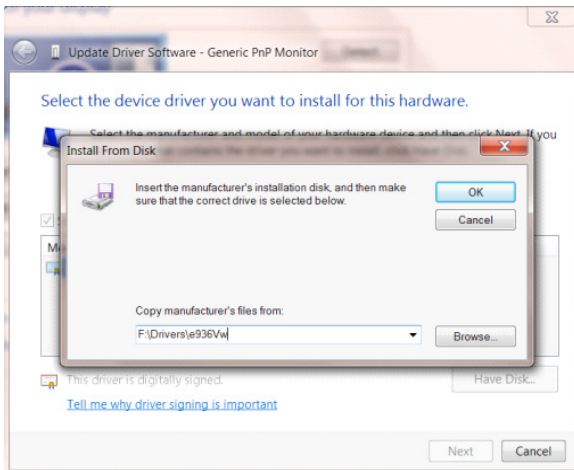

- ・ [xxx.inf] ファイルを選択し、[開く] ボタンをクリックします。[OK] ボタンをクリックします。
- ・ モニターモデルを選択し、[次へ] ボタンをクリックします。ファイルが CD からハードディスクドライブにコピーされます。
- ・ 開いているウィンドウをすべて閉じ、CD を取り出します。
- ・ システムを再起動します。自動的に最大更新レートと該当するカラーマッチングプロファイルが選択されます。
- ・

Windows 7

Windows® 7 を起動します

- ・ [スタート] ボタンをクリックし、[コントロールパネル] をクリックします。

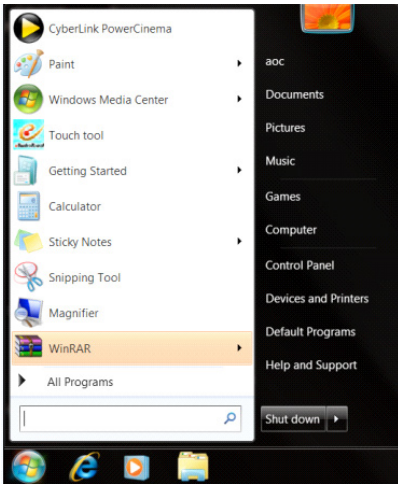

- ・ [ディスプレイ] アイコンをクリックします。

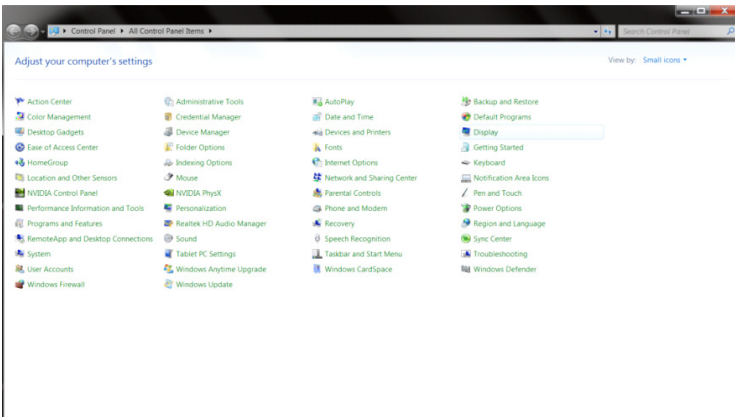

- ・ [ディスプレイの設定の変更] ボタンをクリックします。

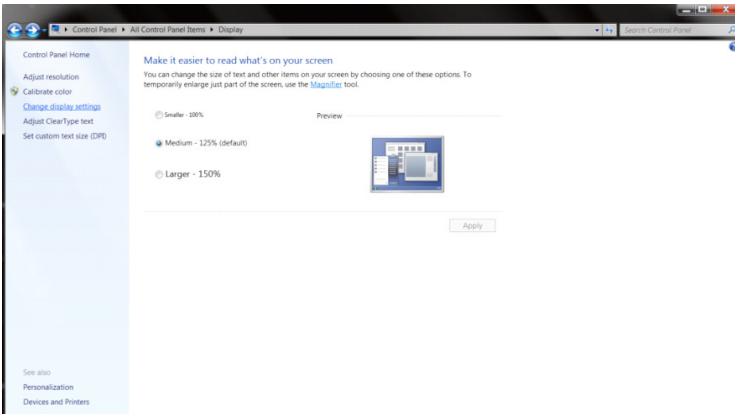

- ・ [詳細設定] ボタンをクリックします。

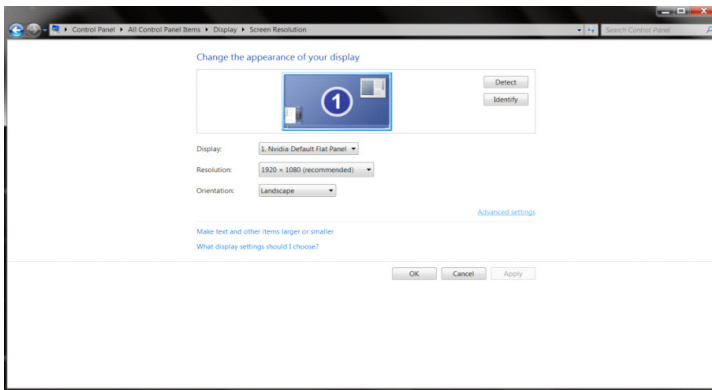

- ・ [モニター] タブをクリックし、[プロパティ] ボタンをクリックします。

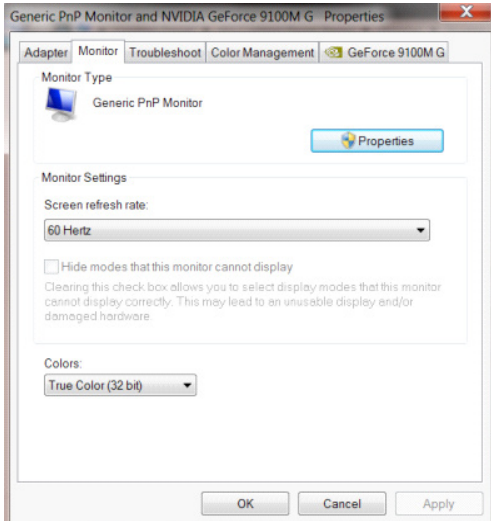

- ・ [ドライバー] タブをクリックします。

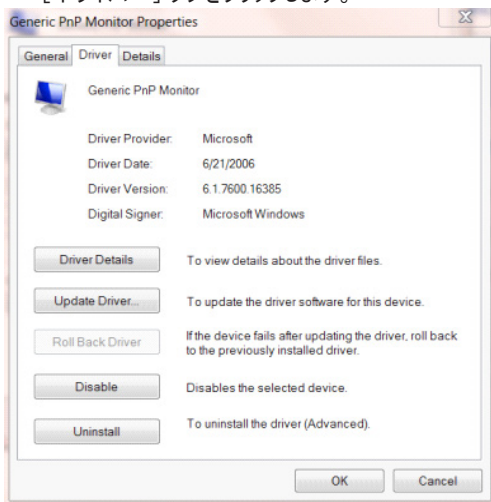

- ・ [ドライバーの更新 ...] をクリックして [ドライバーソフトウェアの更新 - 汎用 PnP モニター] ウィンドウを開き、[コンピューターを参照してドライバーソフトウェアを検索します] ボタンをクリックします。

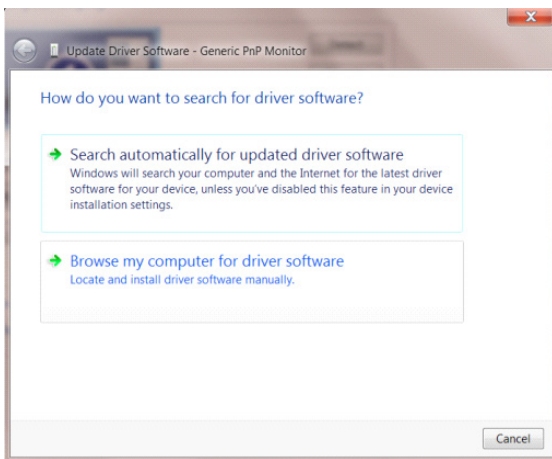

- ・ [コンピューター上のデバイスドライバーの一覧から選択します] を選択します。

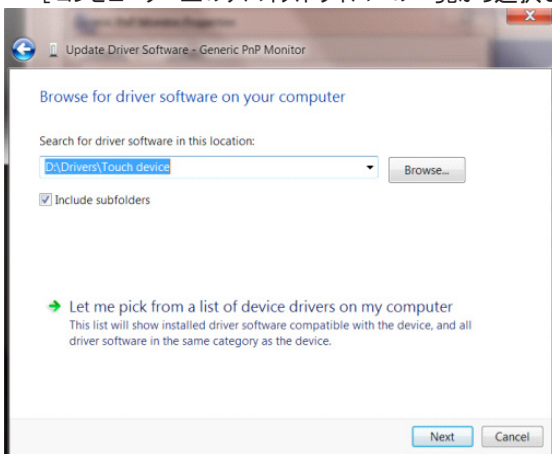

- ・ [ディスクあり] ボタンをクリックします。[参照] ボタンをクリックし、次のディレクトリに進みます。X:\Driver¥module name ディレクトリに移動します。(X は CD-ROM ドライブのドライブ文字です)。

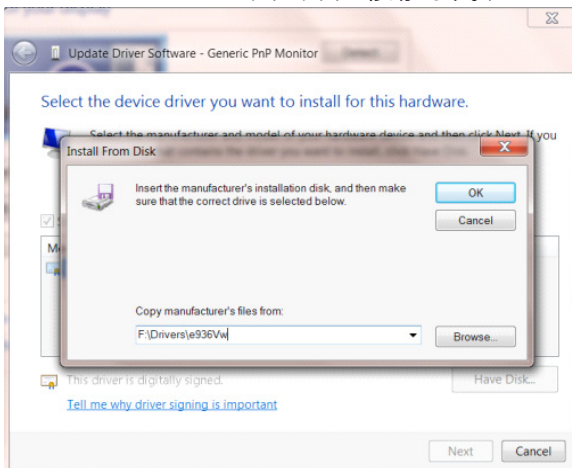

- ・ [xxx.inf] ファイルを選択し、[開く] ボタンをクリックします。[OK] ボタンをクリックします。
- ・ モニターモデルを選択し、[次へ] ボタンをクリックします。ファイルが CD からハードディスクドライブにコピーされます。
- ・ 開いているウィンドウをすべて閉じ、CD を取り出します。
- ・ システムを再起動します。自動的に最大更新レートと該当するカラーマッチングプロファイルが選択されます。

조정하기 (Korean)

최적의 해상도 설정하기

Windows 10

Windows 10 의 경우 :

- 시작을 오른쪽 클릭합니다 .
- “ 제어판 ” 을 클릭합니다 .

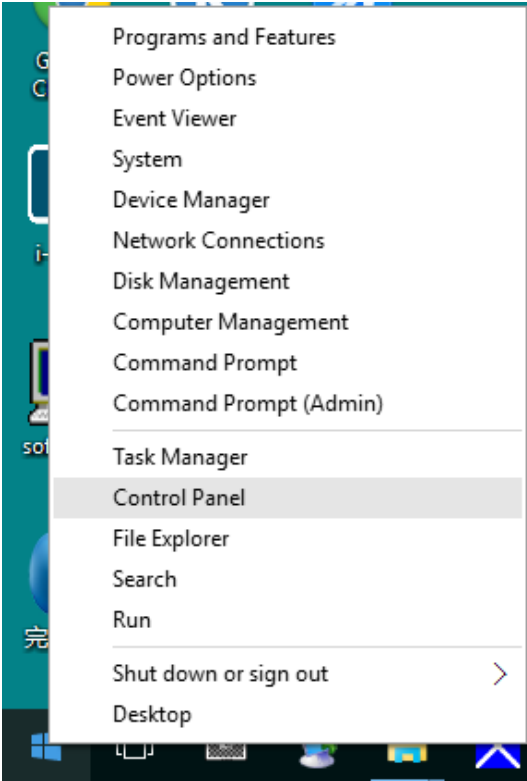

- “ 디스플레이 ” 를 클릭합니다 .

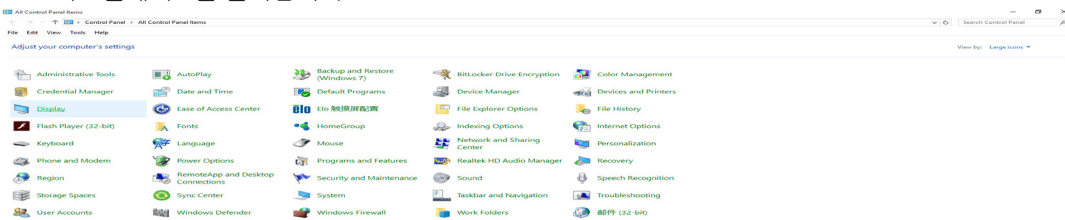

- “ 디스플레이 설정 변경 ” 버튼을 클릭합니다 .

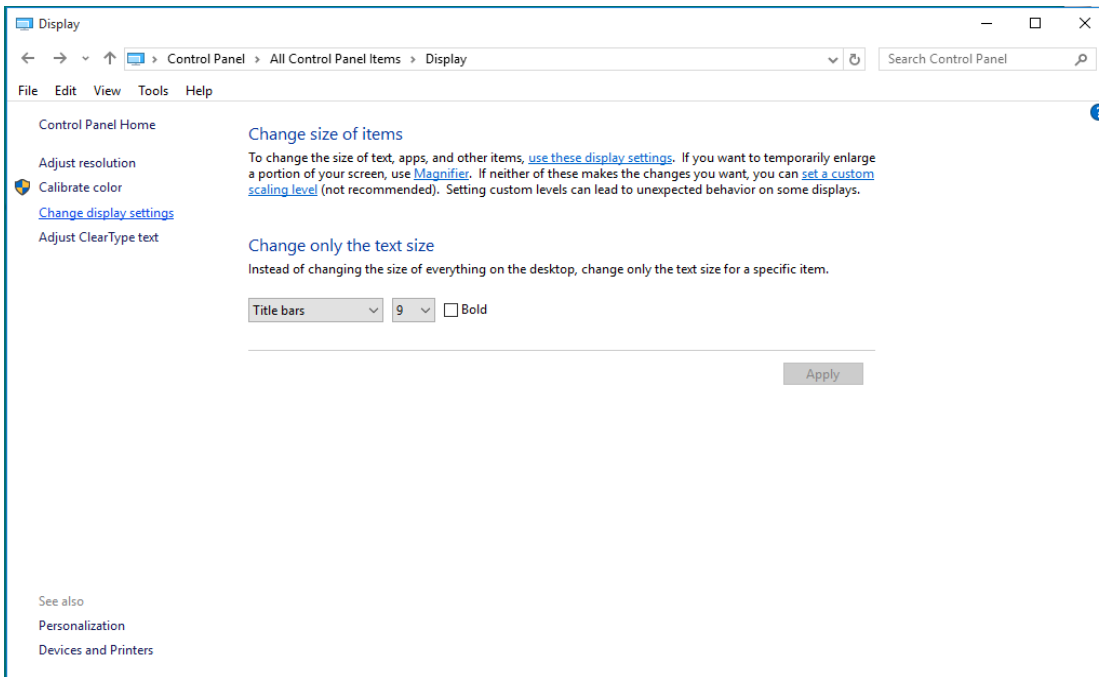

- 해상도 SLIDE-BAR(슬라이드 바) 를 최적의 사전 설정 해상도로 설정합니다 .

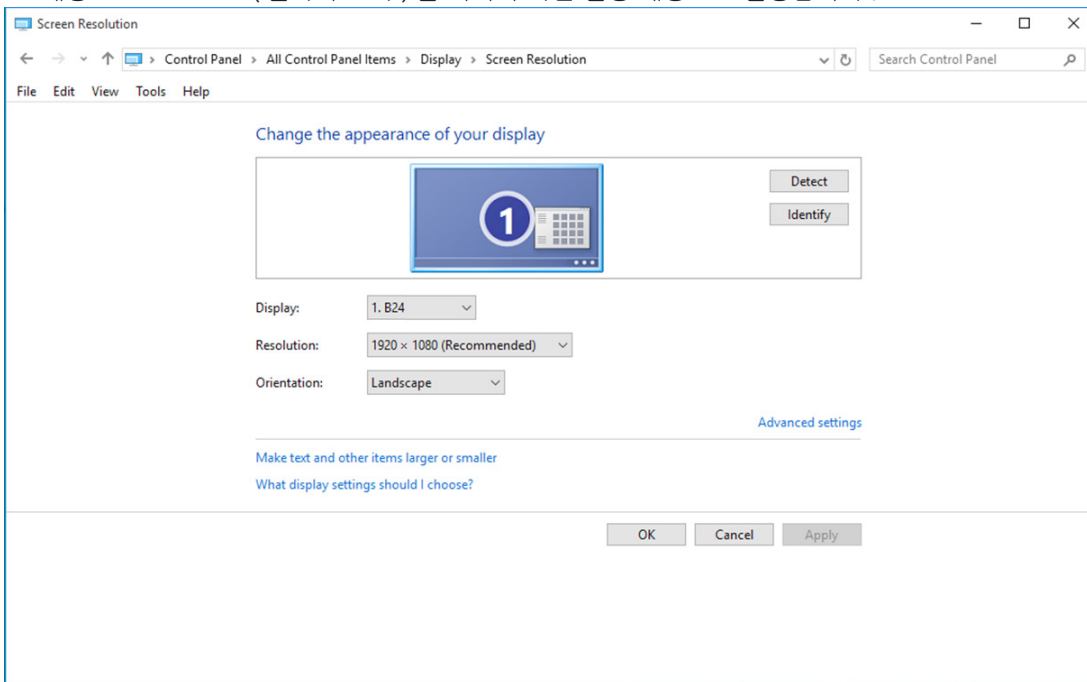

Windows 8

Windows 8 의 경우 :

- 오른쪽 클릭하고 화면 오른쪽 하단의 앱 모두 보기를 클릭합니다 .

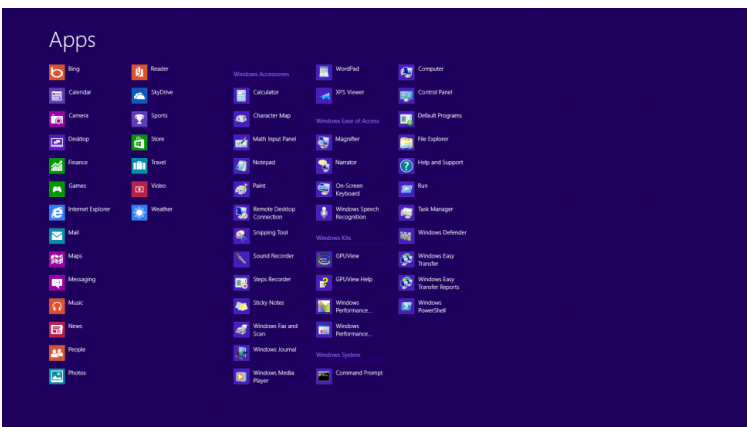
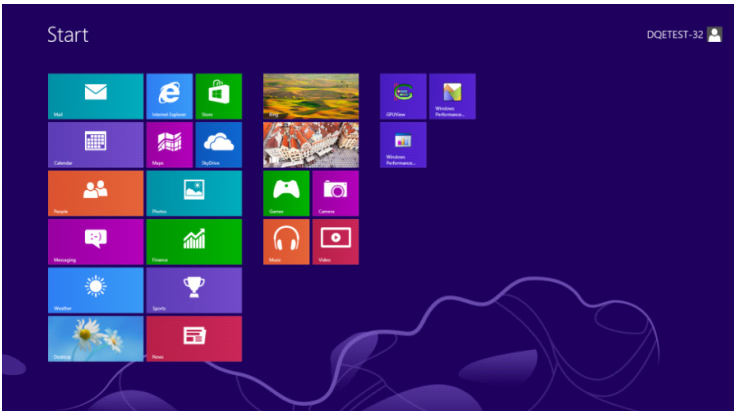

- “보기 기준”을 “범주”로 설정합니다 .
- “모양 및 개인 설정”을 클릭합니다 .



- “디스플레이”를 클릭합니다 .

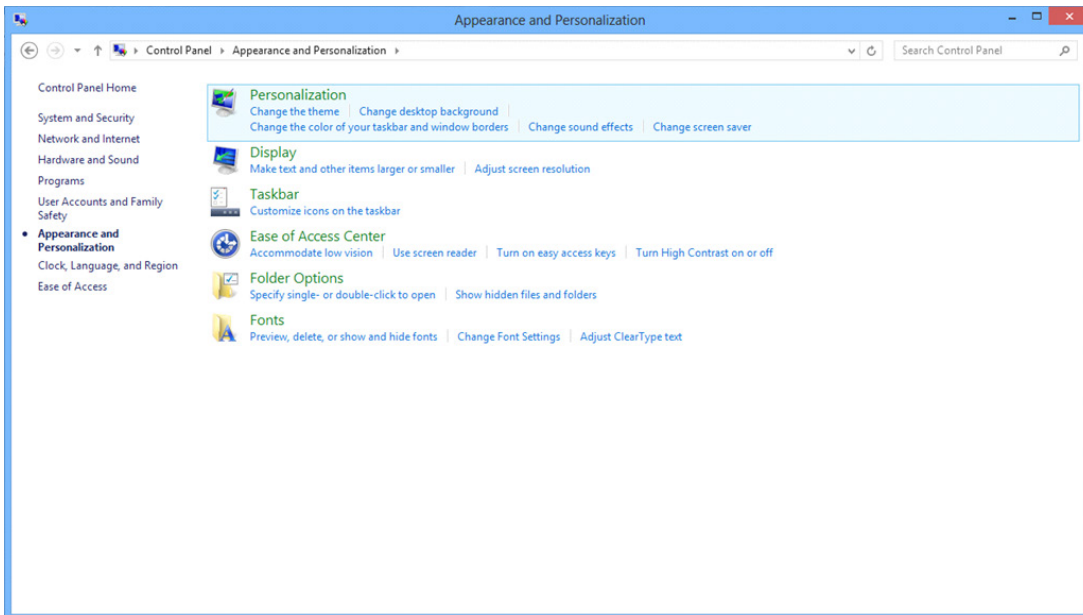

- 해상도 SLIDE-BAR(슬라이드 바) 를 최적의 사전 설정 해상도로 설정합니다 .

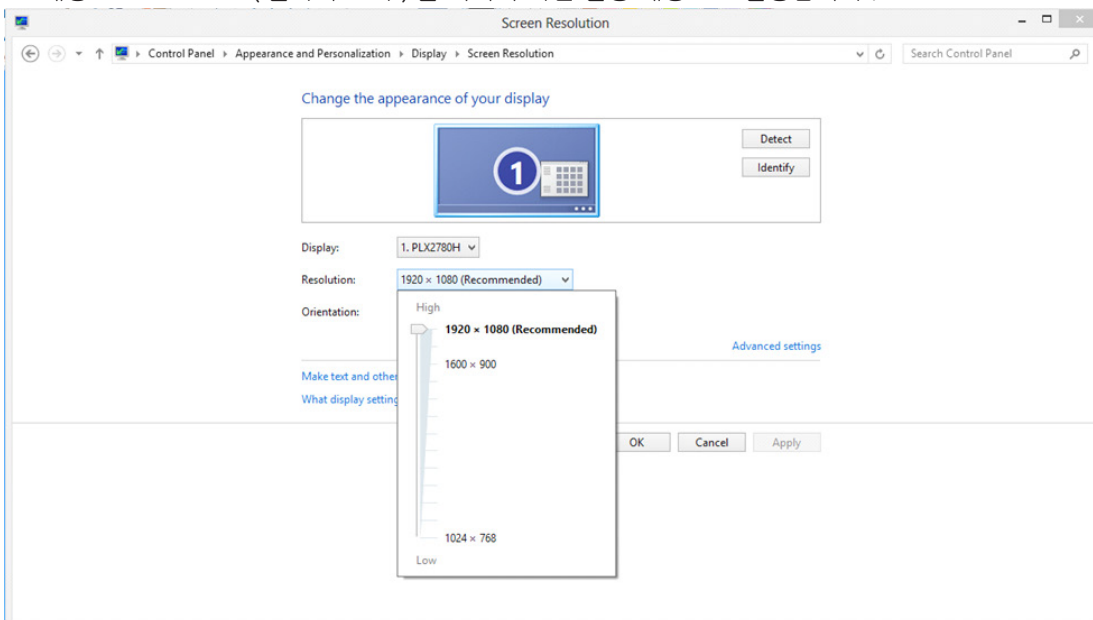

Windows 7

Windows 7 의 경우 :

- 시작을 클릭합니다 .
- “제어판”을 클릭합니다 .

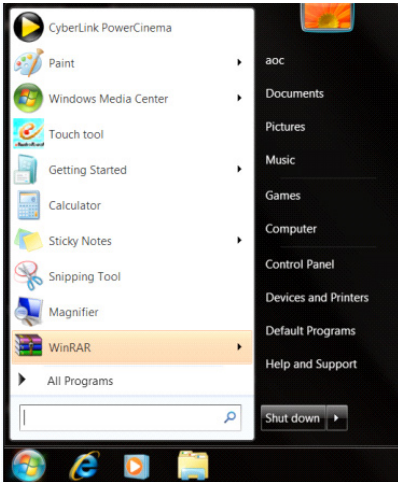

- “모양”을 클릭합니다 .

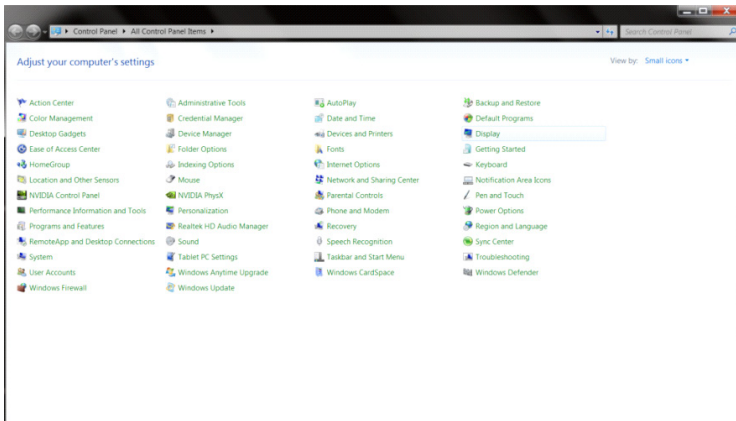

- “디스플레이”를 클릭합니다 .

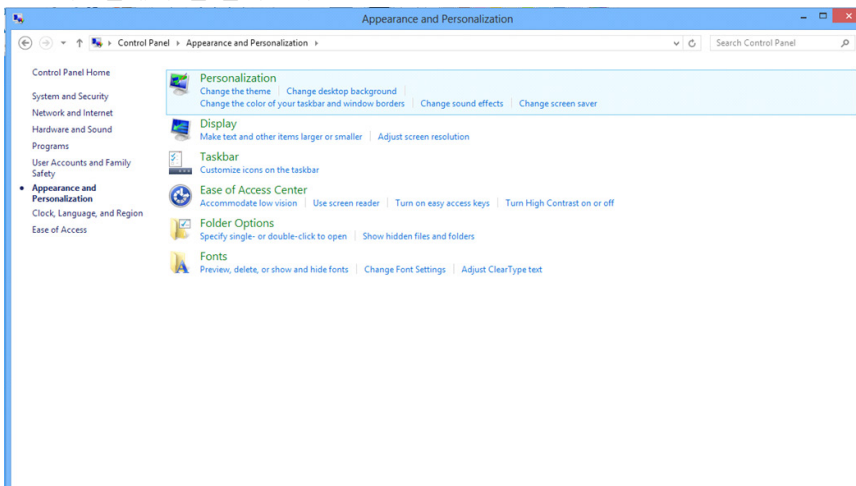

- “디스플레이 설정 변경” 버튼을 클릭합니다 .

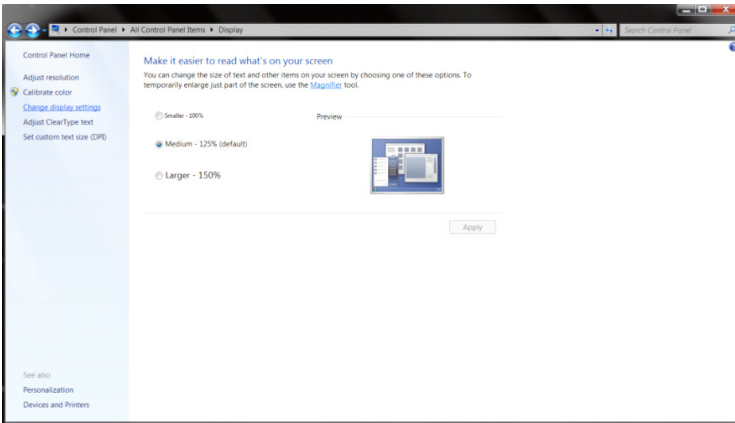

- 해상도 SLIDE-BAR(슬라이드 바) 를 최적의 사전 설정 해상도로 설정합니다 .

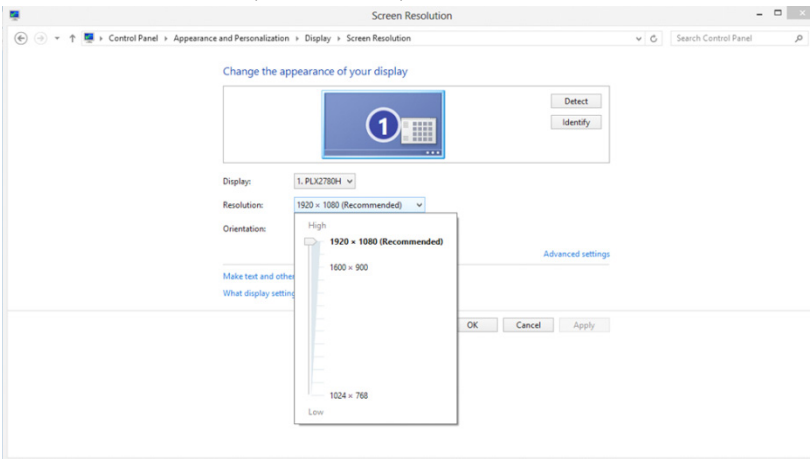

드라이버 (Korean)

모니터 드라이버

Windows 10

Windows® 10 을 시작합니다 .

- 시작을 오른쪽 클릭합니다 .
- “ 제어판 ” 을 클릭합니다 .

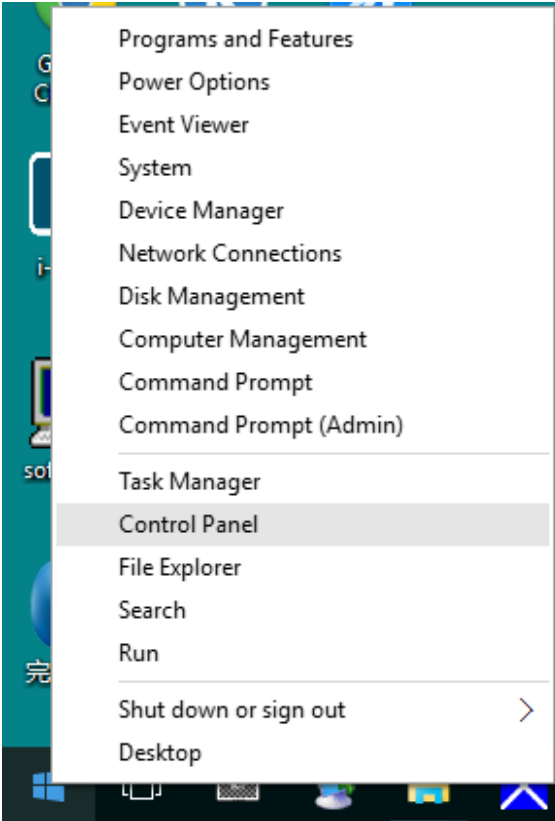

- “ 디스플레이 ” 아이콘을 클릭합니다 .

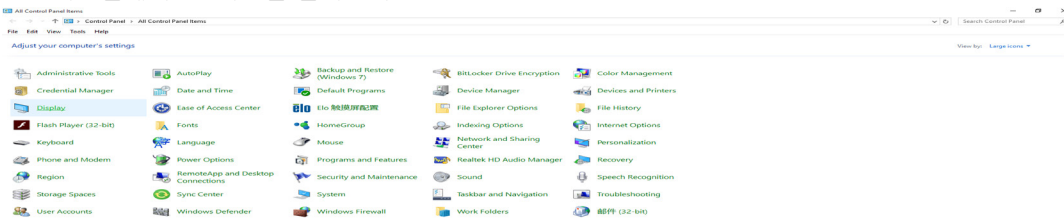

- “ 디스플레이 설정 변경 ” 버튼을 클릭합니다 .

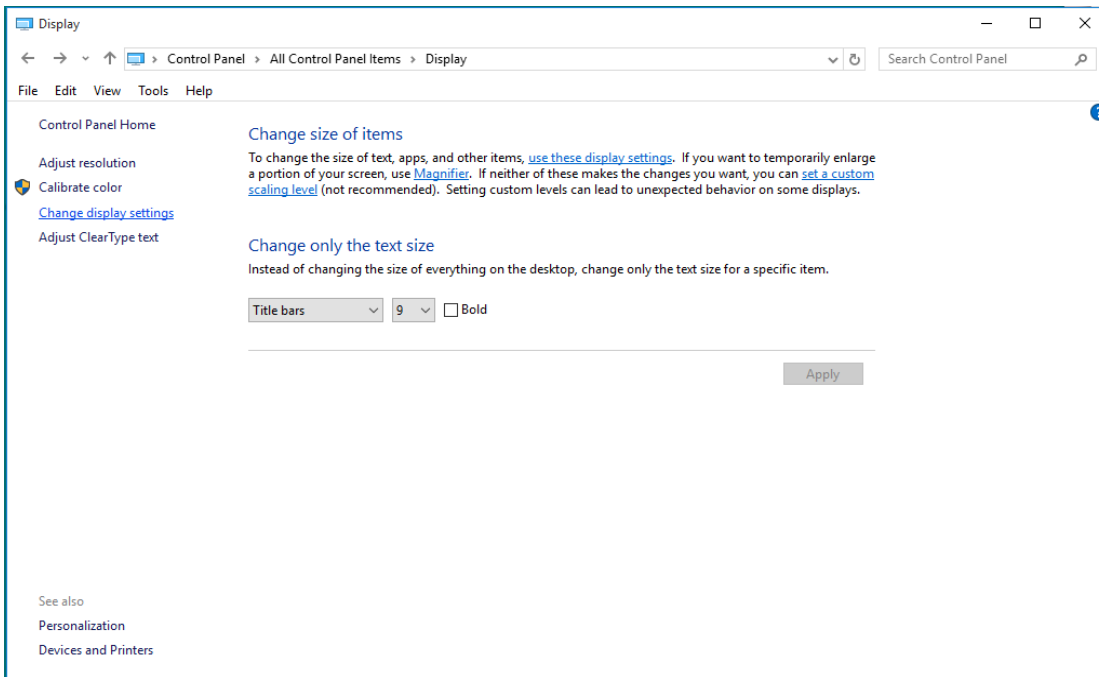

- “SLIDE-BAR (고급 설정)” 버튼을 클릭합니다 .

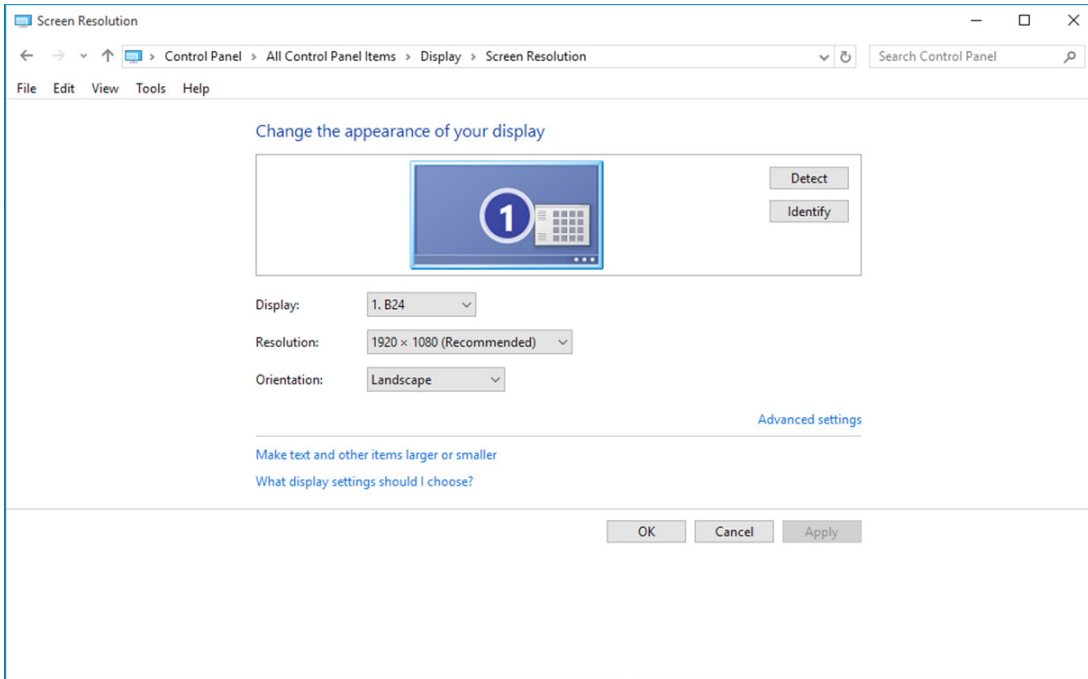

- “모니터” 탭을 클릭한 후 “속성” 버튼을 클릭합니다 .

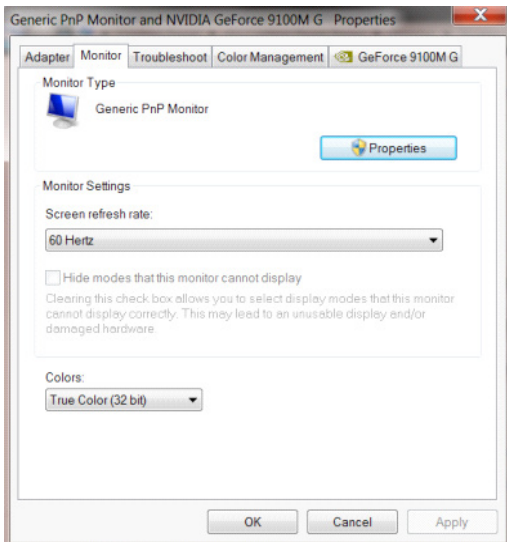

- “드라이버” 탭을 클릭합니다 .

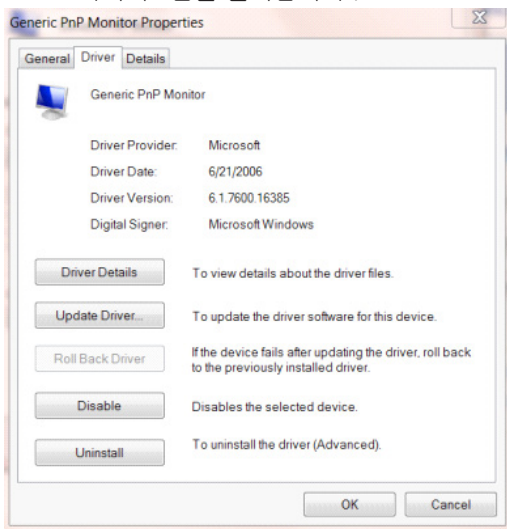

- “드라이버 업데이트”를 클릭하여 “드라이버 소프트웨어 일반 PnP 모니터 업데이트” 창을 연 다음 “컴퓨터에서 드라이버 소프트웨어 찾아보기” 버튼을 클릭합니다 .

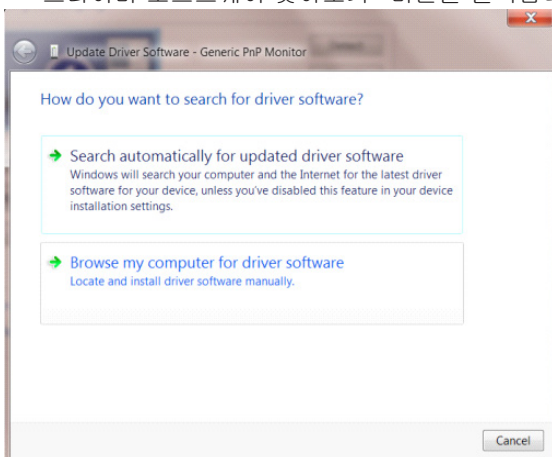

- “컴퓨터의 장치 드라이버 목록에서 선택”을 선택합니다 .

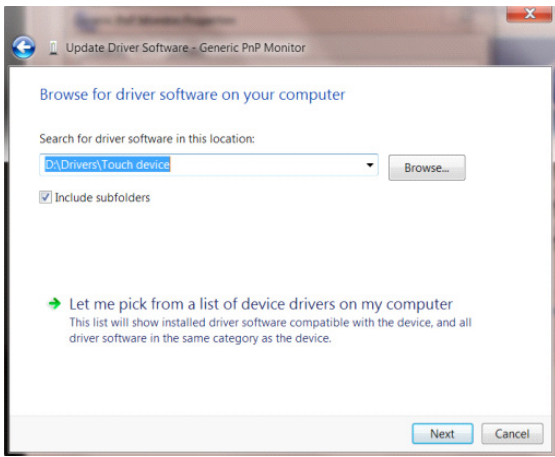

- “디스크 있음” 버튼을 클릭합니다 . “찾아보기” 버튼을 클릭하고 다음 디렉토리를 탐색합니다 . X:\WDriver\module name(여기서 X 는 CD-ROM 드라이브에 지정된 드라이브 문자임) .

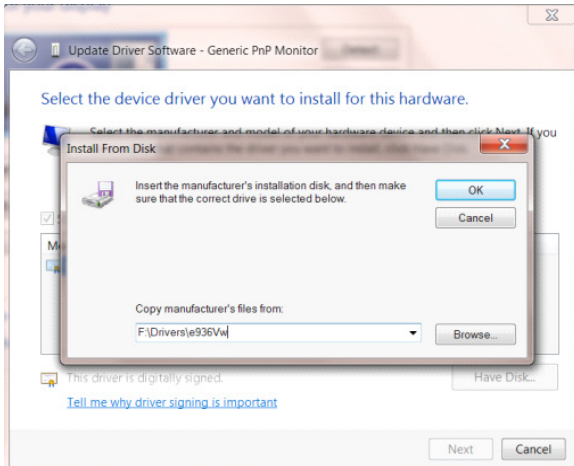

- “xxx.inf” 파일을 선택하고 “열기” 버튼을 클릭합니다 . “확인” 버튼을 클릭합니다 .
- 모니터 모델을 선택하고 “다음” 버튼을 클릭합니다 . 파일이 CD 에서 하드 디스크 드라이브로 복사됩니다 .
- 모든 창을 닫고 CD 를 제거합니다 .
- 시스템을 다시 시작합니다 . 시스템이 최대 화면 주사율과 해당 컬러 매칭 프로필을 자동으로 선택합니다 .

Windows 8

Windows® 8 을 시작합니다 .

- 오른쪽 클릭하고 화면 오른쪽 하단의 앱 모두 보기를 클릭합니다 .

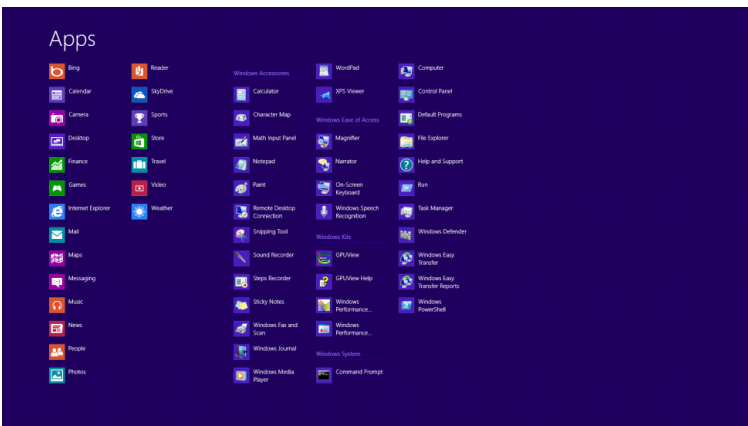
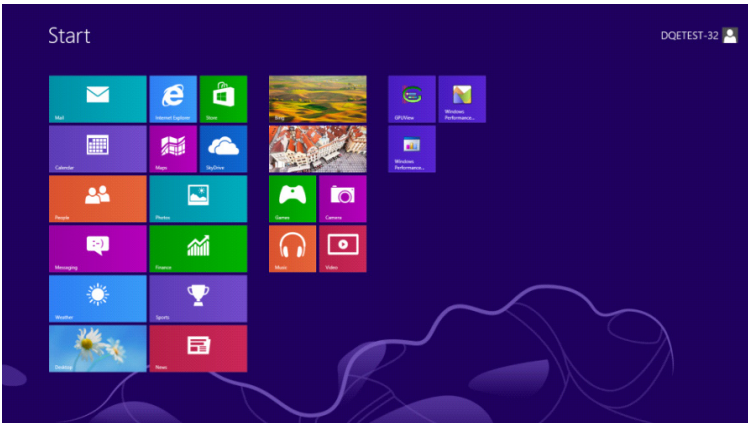

- “제어판” 아이콘을 클릭합니다 .
- “보기 기준”을 “큰 아이콘” 또는 “작은 아이콘”으로 설정합니다 .

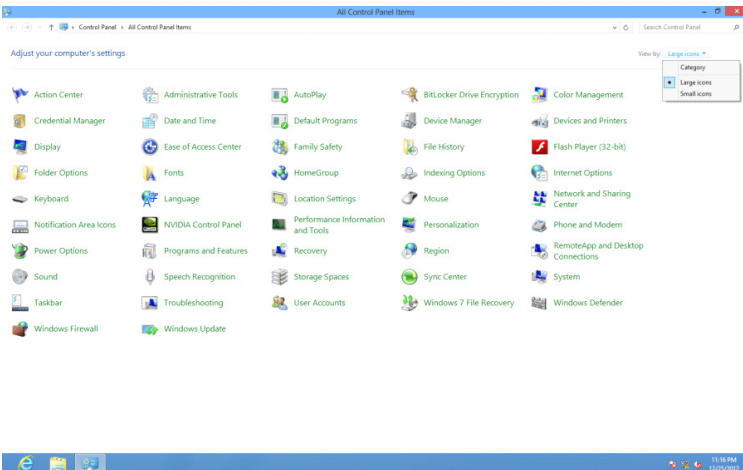

- “디스플레이” 아이콘을 클릭합니다 .

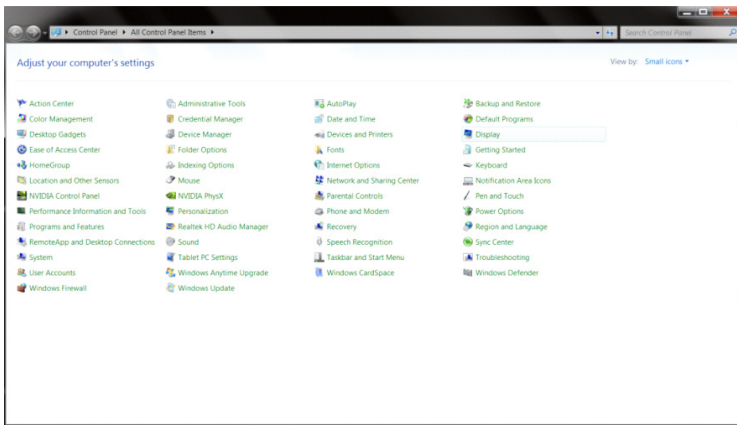

- “디스플레이 설정 변경” 버튼을 클릭합니다 .

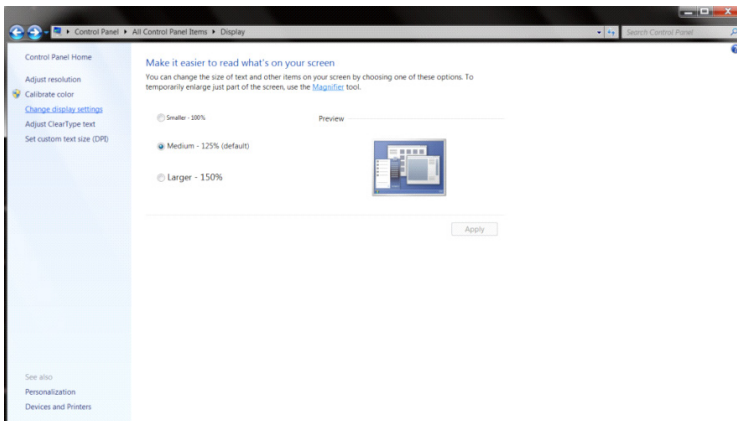

- “고급 설정” 버튼을 클릭합니다 .

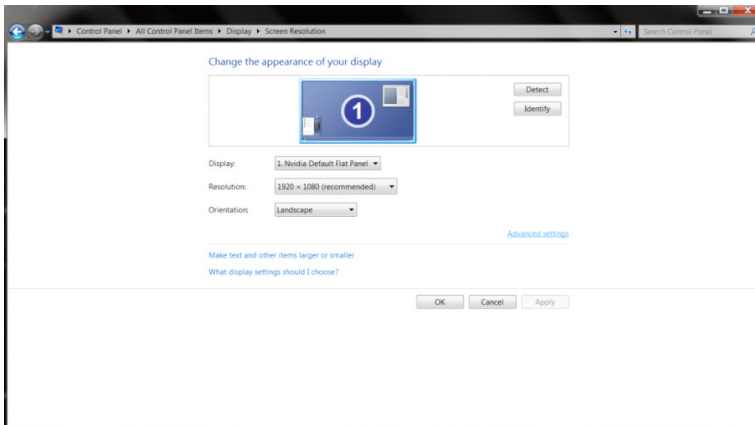

- “모니터” 탭을 클릭한 후 “속성” 버튼을 클릭합니다 .

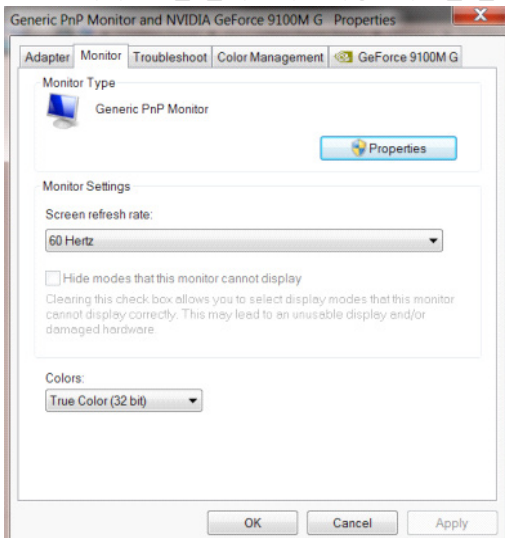

- “드라이버” 탭을 클릭합니다 .

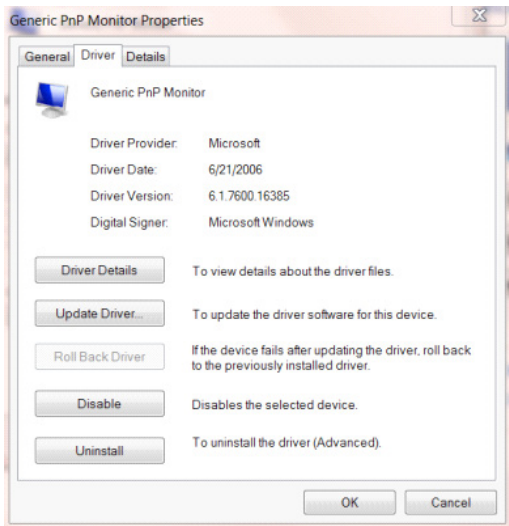

- “드라이버 업데이트 ...” 를 클릭하여 “드라이버 소프트웨어 – 일반 PnP 모니터” 창을 연 후 “컴퓨터에서 드라이버 소프트웨어 찾아보기” 버튼을 클릭합니다 .

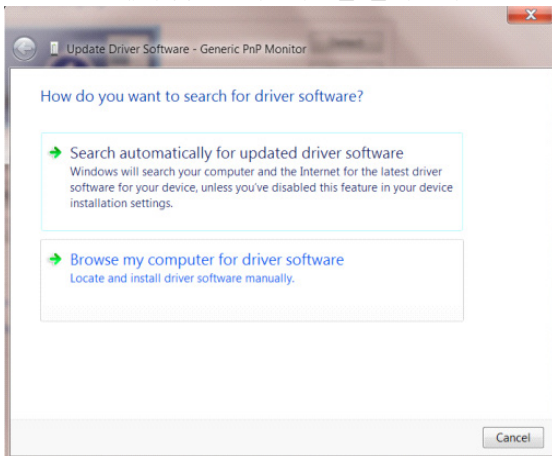

- “컴퓨터의 장치 드라이버 목록에서 선택”을 선택합니다 .

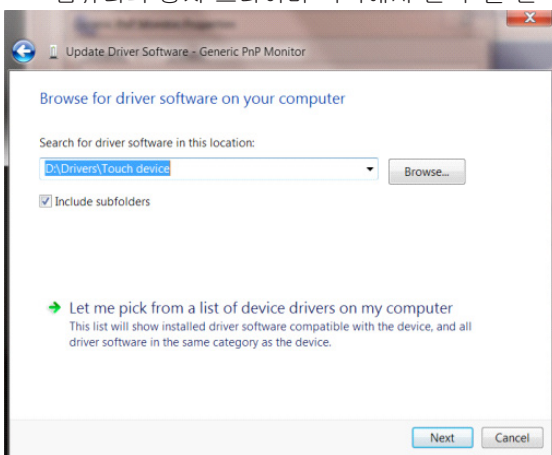

- “디스크 있음” 버튼을 클릭합니다 . “찾아보기” 버튼을 클릭하고 다음 디렉토리를 탐색합니다 .
X:\WDriver\module name(여기서 X 는 CD-ROM 드라이브에 지정된 드라이브 문자임).

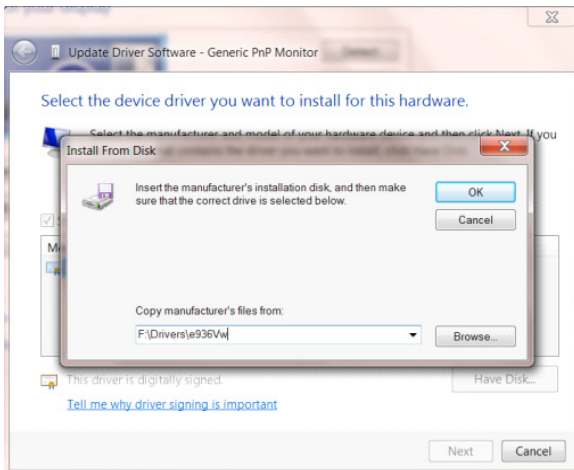

- “xxx.inf” 파일을 선택하고 “열기” 버튼을 클릭합니다 . “확인” 버튼을 클릭합니다 .
- 모니터 모델을 선택하고 “다음” 버튼을 클릭합니다 . 파일이 CD 에서 하드 디스크 드라이브로 복사됩니다 .
- 모든 창을 닫고 CD 를 제거합니다 .
- 시스템을 다시 시작합니다 . 시스템이 최대 화면 주사율과 해당 컬러 매칭 프로필을 자동으로 선택합니다 .

Windows 7

Windows® 7 을 시작합니다 .

- “시작” 버튼을 클릭하고 “제어판” 을 클릭합니다 .

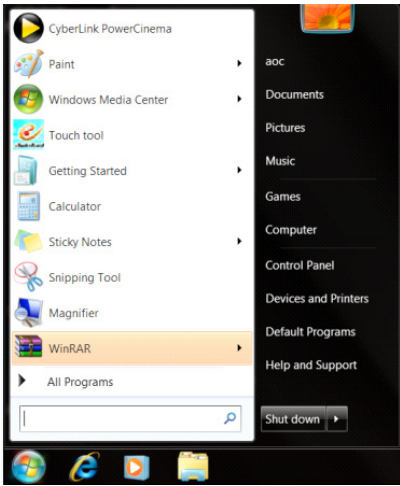

- “디스플레이” 아이콘을 클릭합니다 .

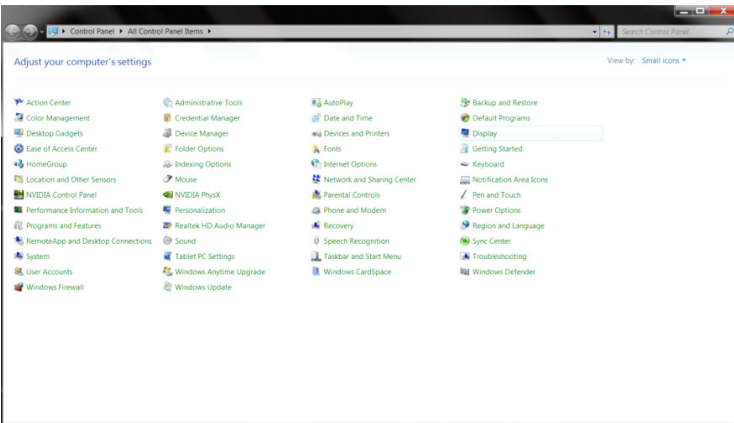

- “디스플레이 설정 변경” 버튼을 클릭합니다 .

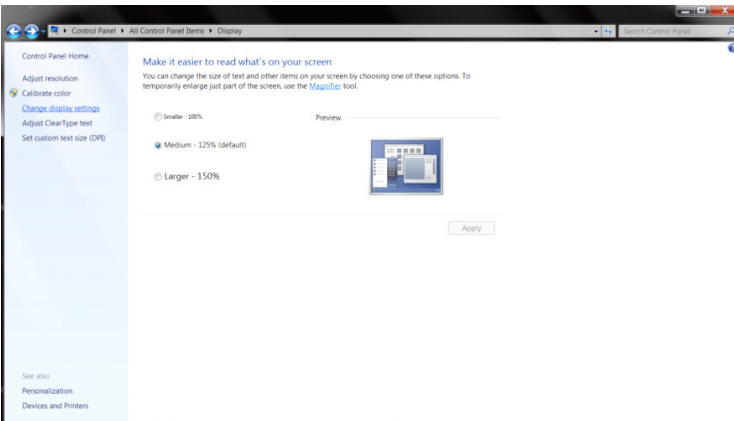

- “고급 설정” 버튼을 클릭합니다 .

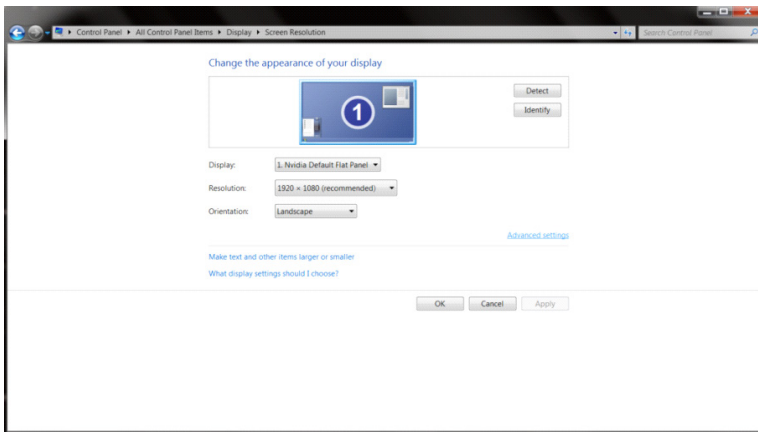

- “모니터” 탭을 클릭한 후 “속성” 버튼을 클릭합니다 .

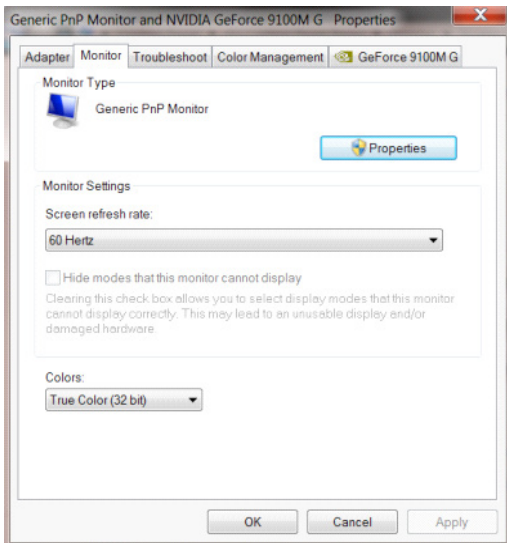

- “드라이버” 탭을 클릭합니다 .

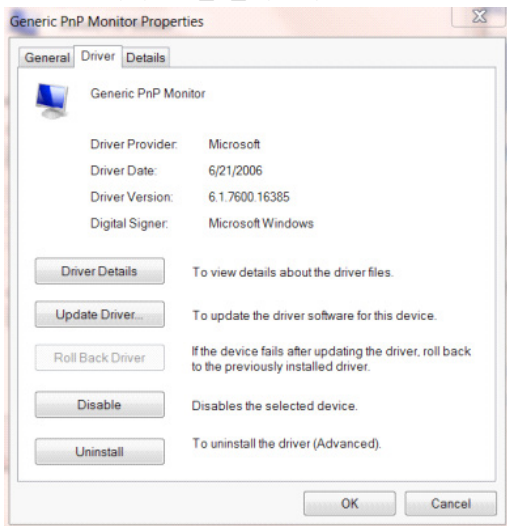

- “드라이버 업데이트 ...” 탭을 클릭하여 “드라이버 소프트웨어 업데이트 - 일반 PnP 모니터” 창을 연 다음 “컴퓨터에서 드라이버 소프트웨어 찾아보기” 버튼을 클릭합니다 .

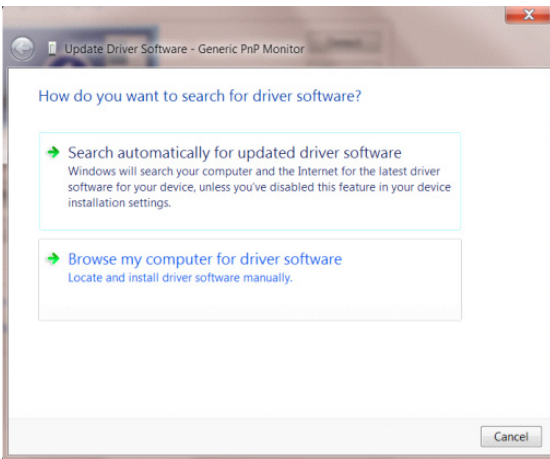

- “컴퓨터의 장치 드라이버 목록에서 선택”을 선택합니다 .

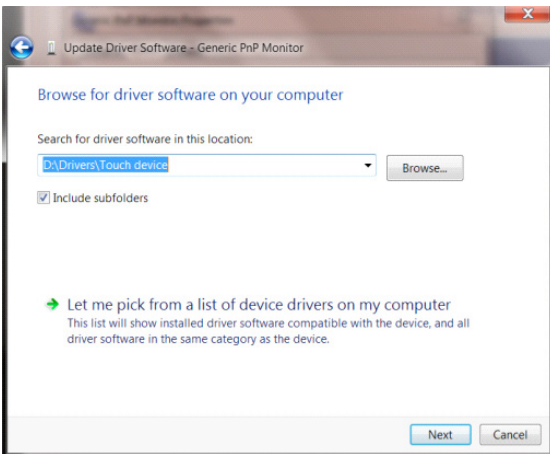

- “디스크 있음” 버튼을 클릭합니다 . “찾아보기” 버튼을 클릭하고 다음 디렉토리를 탐색합니다 . X:\WDriver\Wmodule name(여기서 X 는 CD-ROM 드라이브에 지정된 드라이브 문자임).

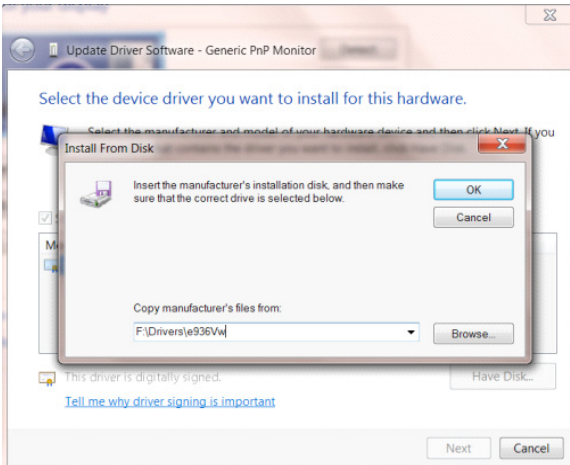

- “xxx.inf” 파일을 선택하고 “열기” 버튼을 클릭합니다 . “확인” 버튼을 클릭합니다 .
- 모니터 모델을 선택하고 “다음” 버튼을 클릭합니다 . 파일이 CD 에서 하드 디스크 드라이브로 복사됩니다 .
- 모든 창을 닫고 CD 를 제거합니다 .
- 시스템을 다시 시작합니다 . 시스템이 최대 화면 주사율과 해당 컬러 매칭 프로필을 자동으로 선택합니다 .

Regulacja(Polish)

Ustawianie optymalnej rozdzielczości

Windows 10

Dla Windows 10

- Kliknij prawym przyciskiem myszy START.
- Kliknij opcję „CONTROL PANEL (PANEL STEROWANIA)”.

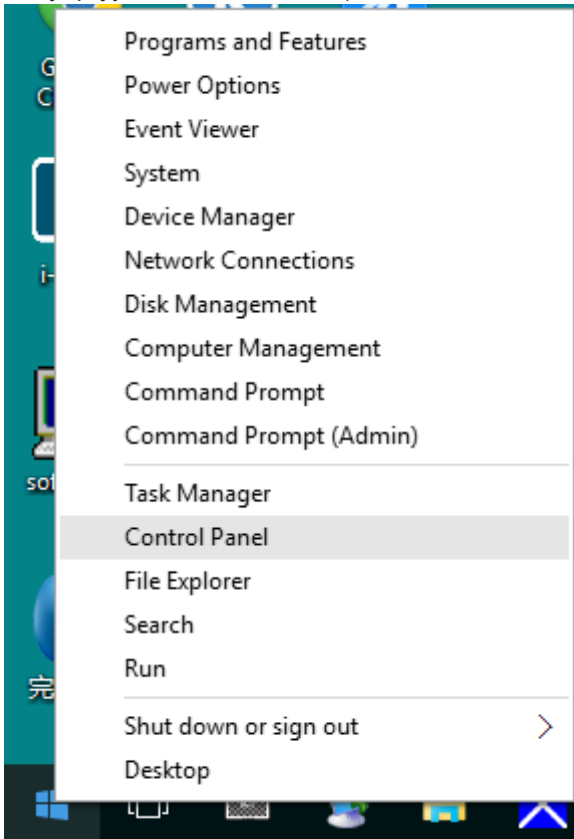

- Kliknij opcję „DISPLAY (EKRAN)”.

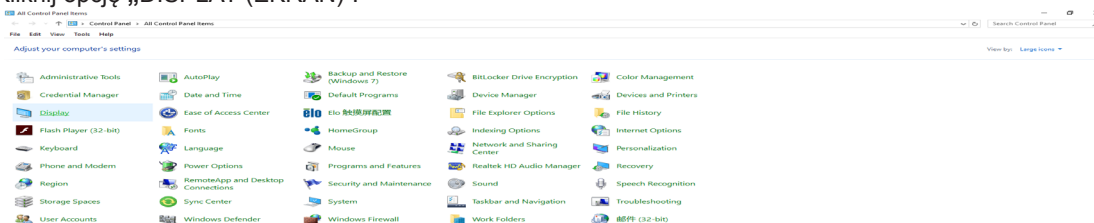

- Kliknij przycisk „Change display settings (Zmień ustawienia ekranu)”.

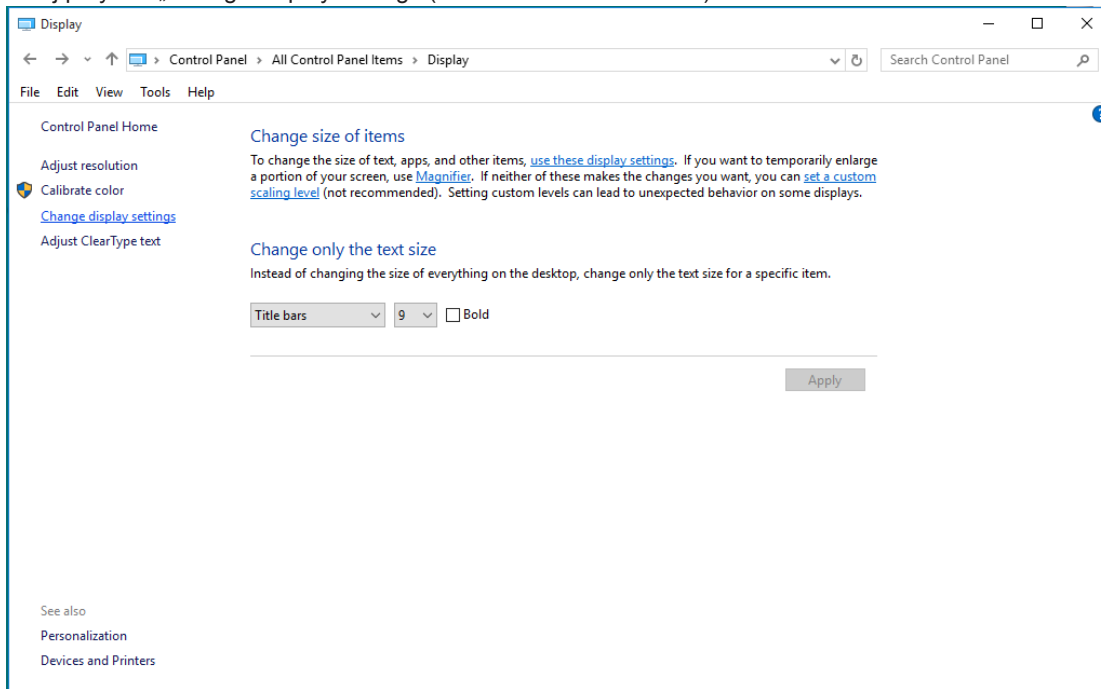

- Ustaw SLIDE-BAR (SUWAKA) rozdzielczości na optymalną rozdzielczość.

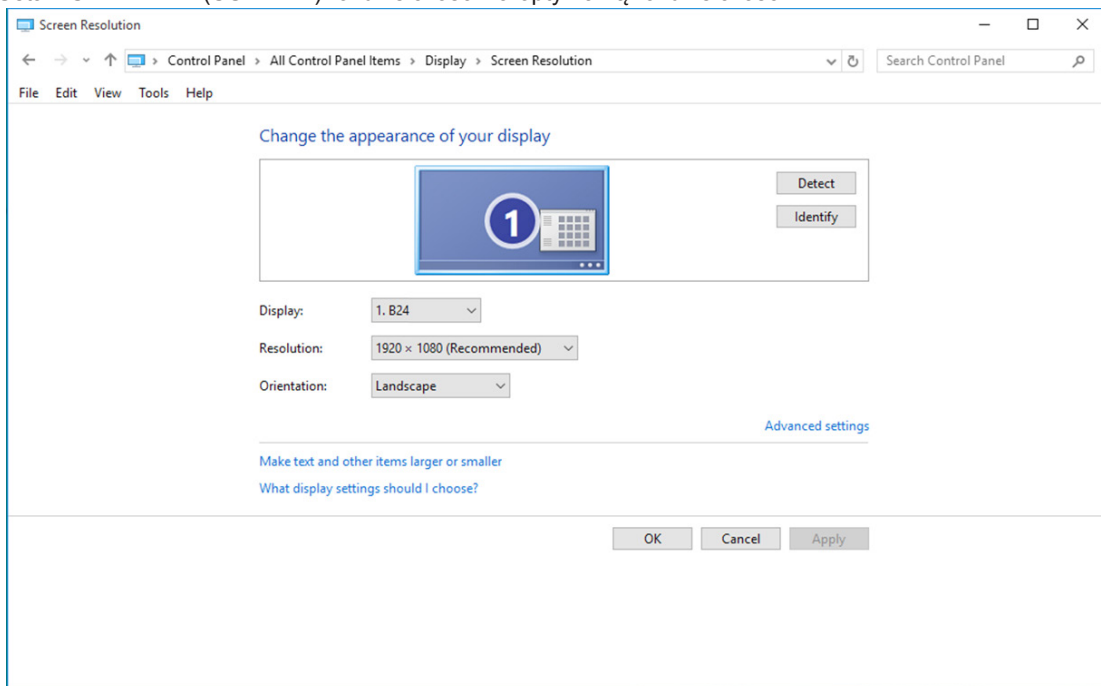

Windows 8

Dla Windows 8

- Kliknij prawym przyciskiem myszy, następnie kliknij All apps (Wszystkie aplikacje) w dolnym prawym rogu ekranu.

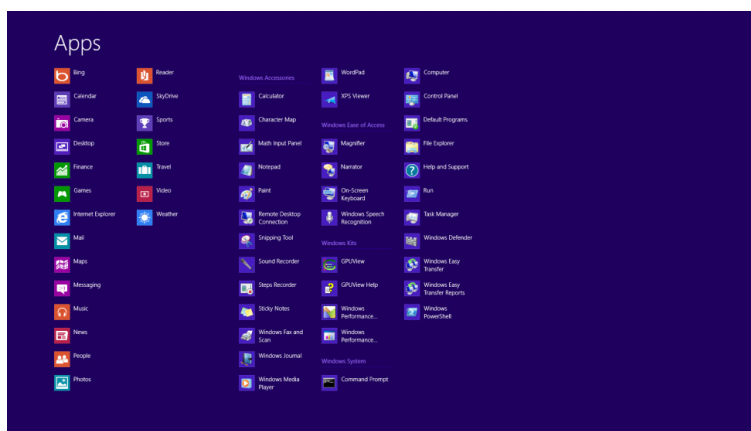
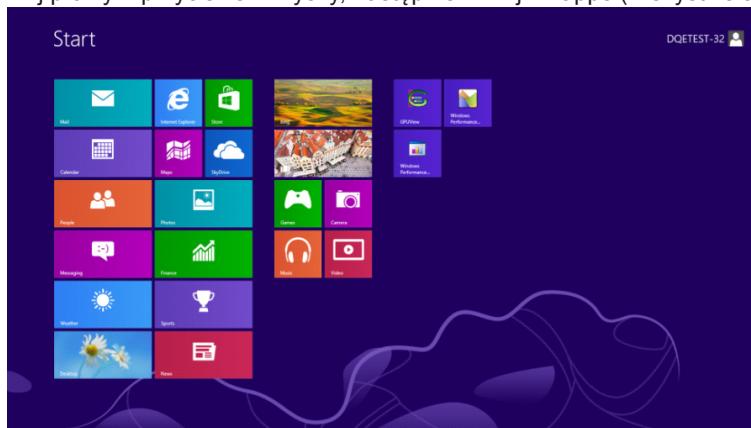

- Ustaw „View by (Widok według)” na „Category (Kategoria)”.
- Kliknij opcję „Appearance and Personalization (Wygląd i personalizacja)”.



- Kliknij opcję „DISPLAY (EKRAN)”.

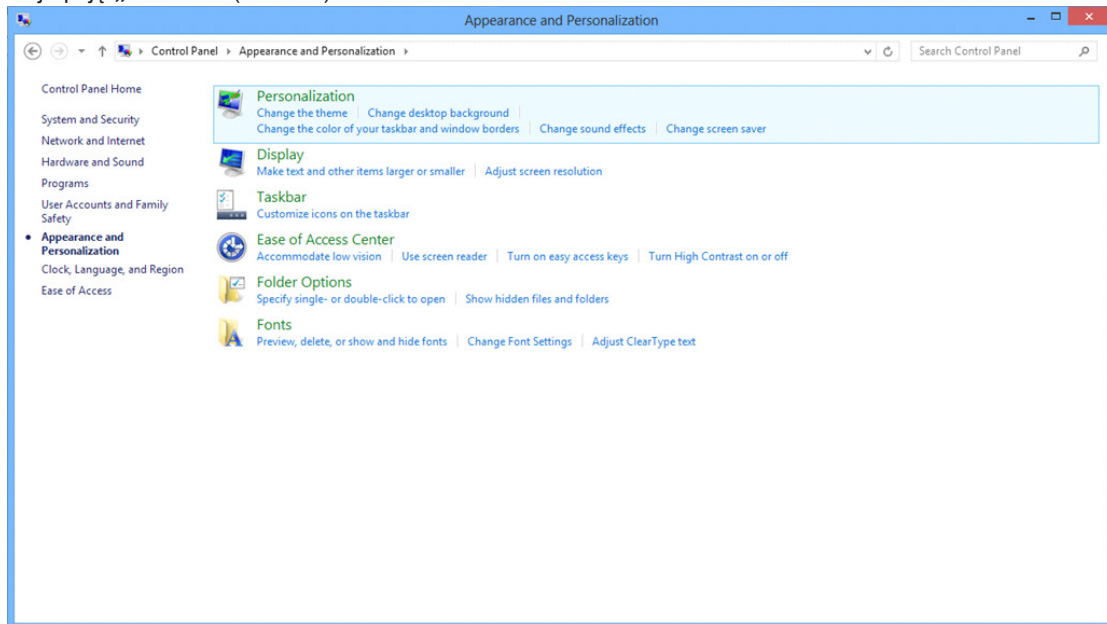

- Ustaw SLIDE-BAR (SUWAK) rozdzielczości na optymalną rozdzielczość.

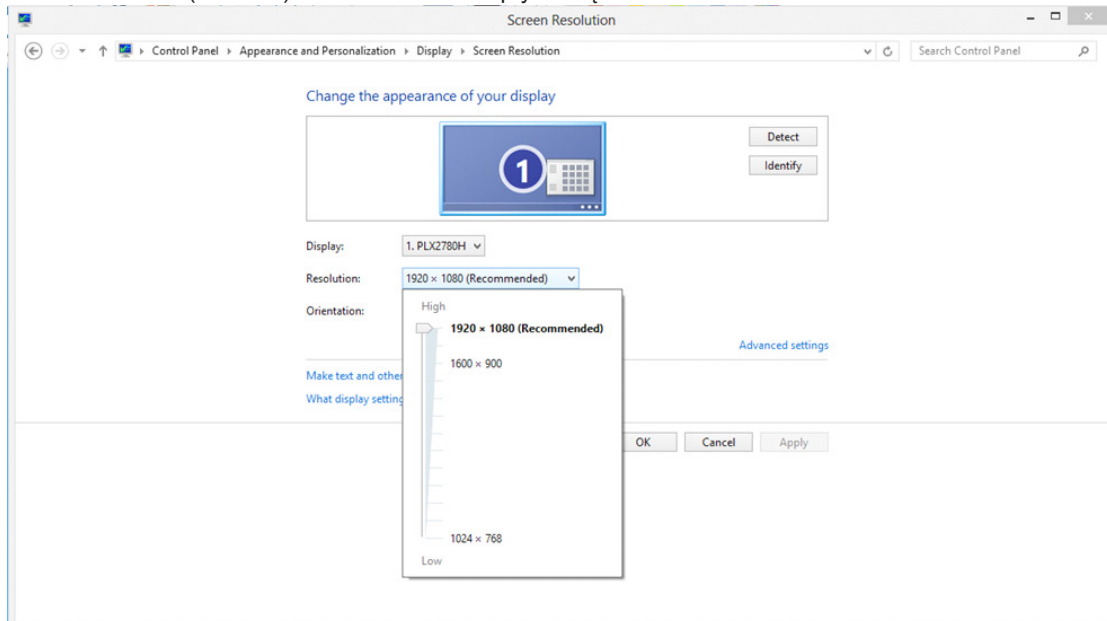

Windows 7

Dla Windows 7

- Kliknij ikonę START.
- Kliknij opcję „CONTROL PANEL (PANEL STEROWANIA)”.

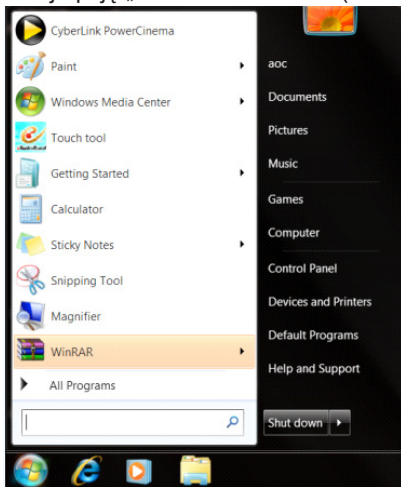

- Kliknij opcję „Appearance (Wygląd)”.

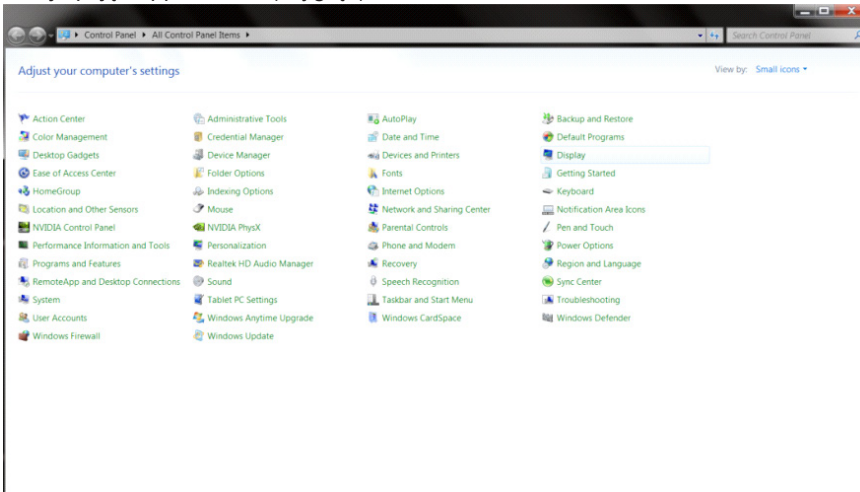

- Kliknij opcję „DISPLAY (EKARAN)”.

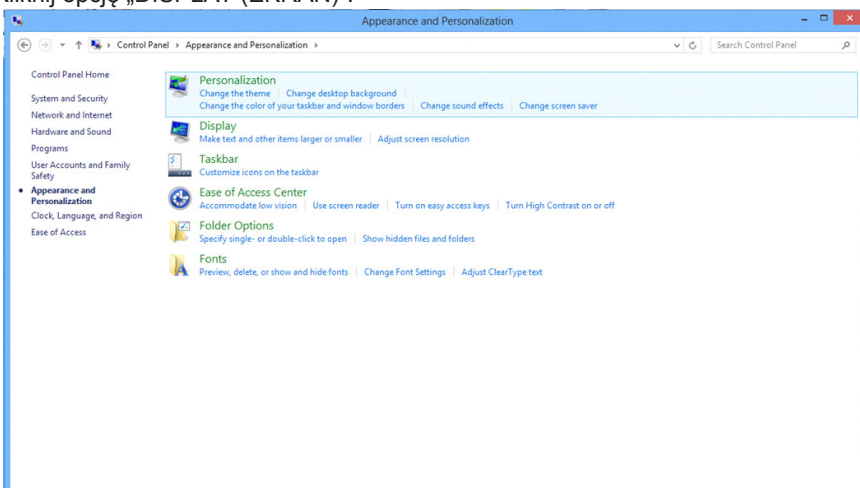

- Kliknij przycisk „Change display settings (Zmień ustawienia ekranu)”.

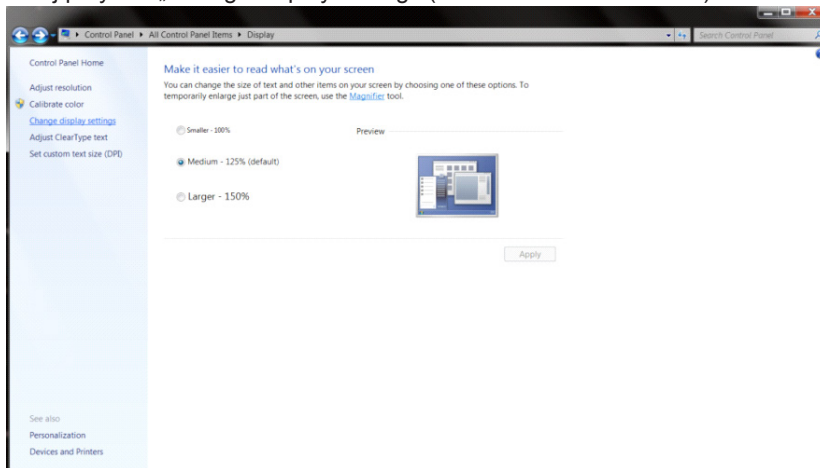

- Ustaw SLIDE-BAR (SUWAK) rozdzielczości na optymalną rozdzielczość.

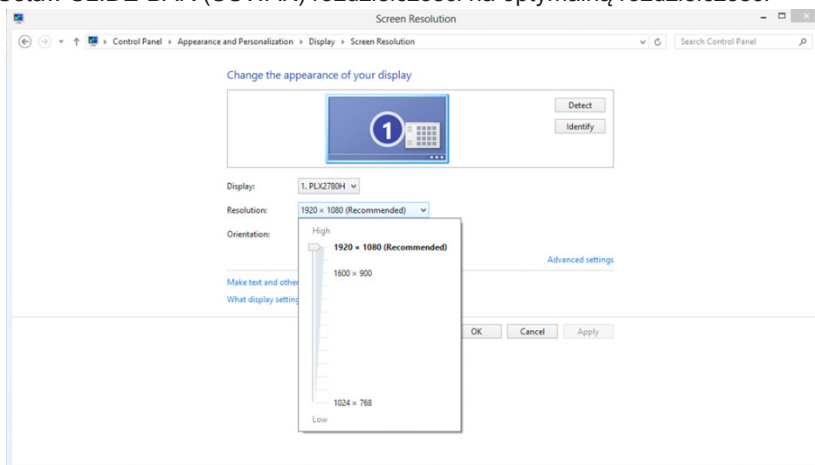

Sterownik(Polish)

Sterownik monitora

Windows 10

- Uruchom Windows® 10
- Kliknij prawym przyciskiem myszy **START**.
- Kliknij opcję „**Control Panel (Panel sterowania)**”.

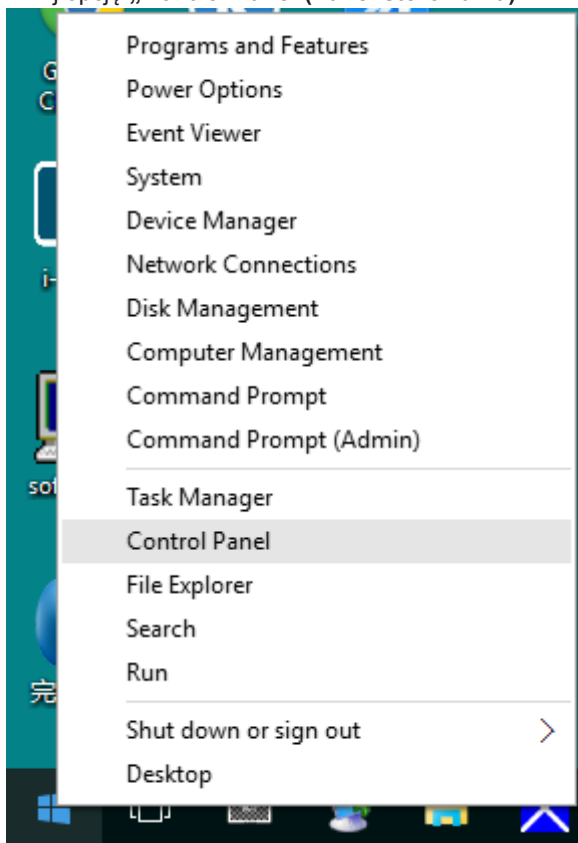

- Kliknij ikonę „**DISPLAY (EKRAN)**”.

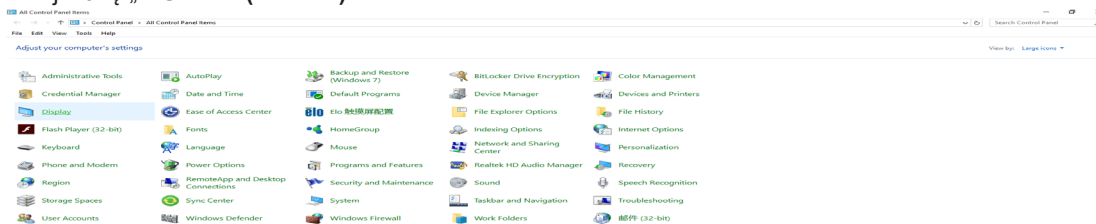

- Kliknij przycisk „Change display settings (Zmień ustawienia ekranu)”

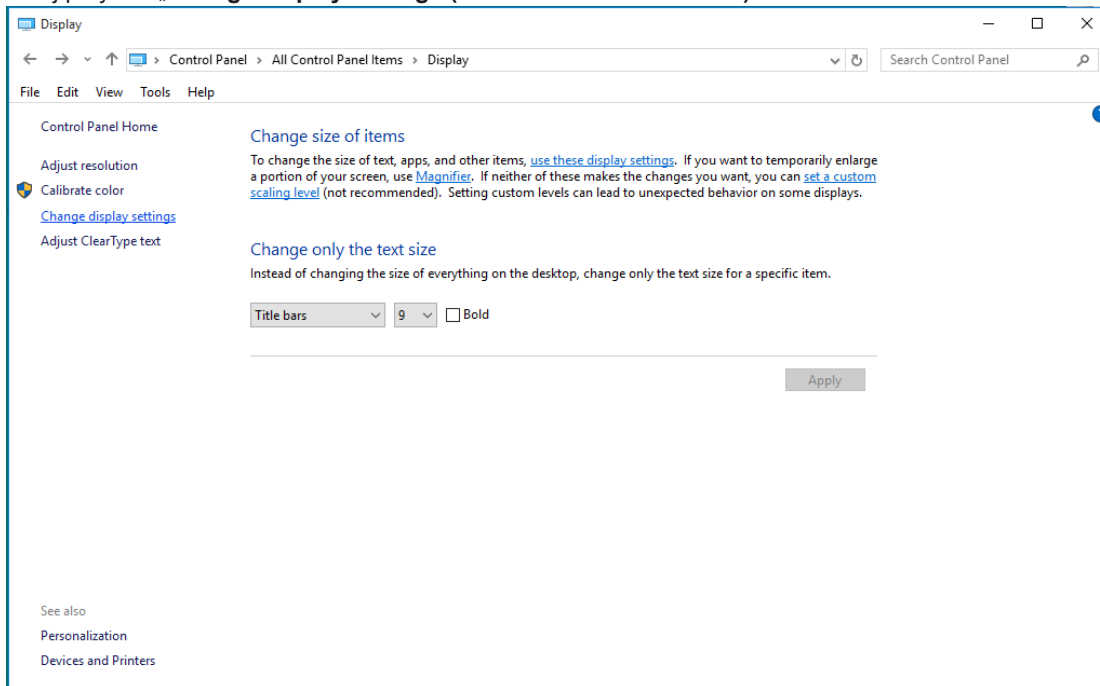

- Kliknij przycisk „AdvancedSettings (Ustawienia zaawansowane)”.

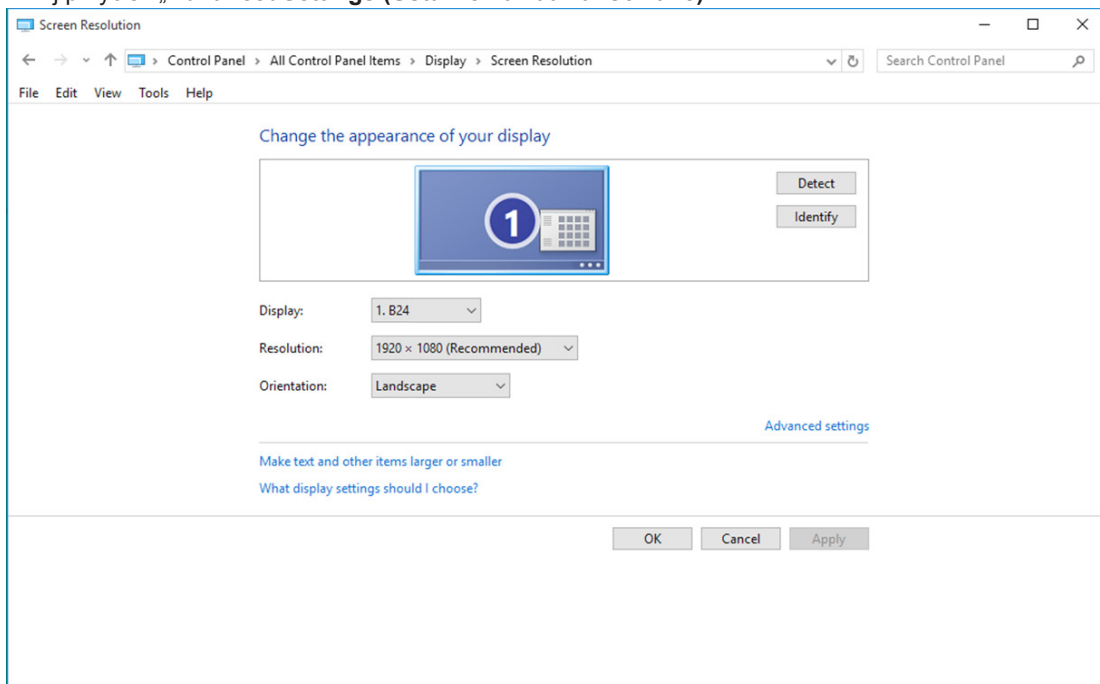

- Kliknij zakładkę „Monitor”, a następnie kliknij przycisk „Properties (Właściwości)”.

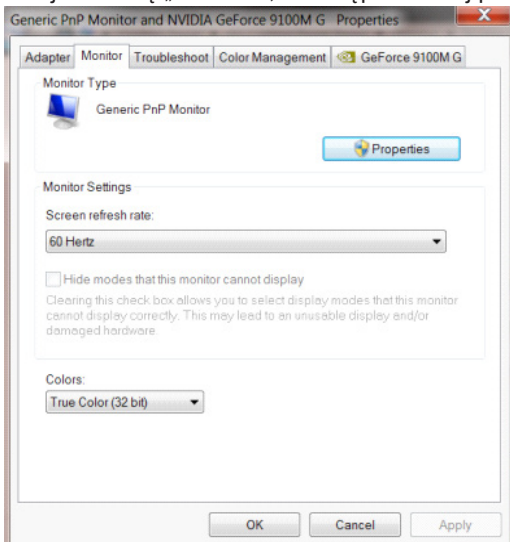

- Kliknij zakładkę „Driver (Sterownik)”.

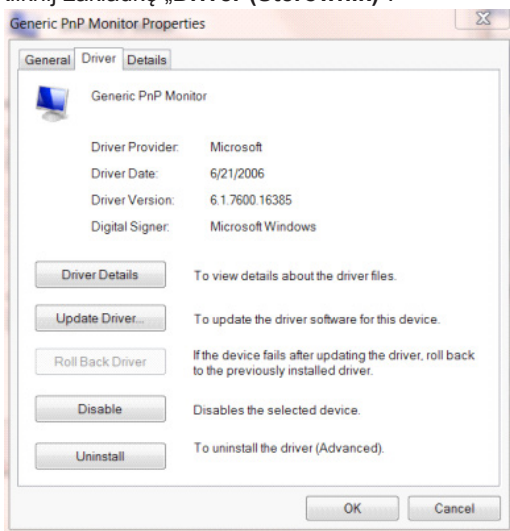

- Otwórz okno „Update Driver Software-Generic PnP Monitor (Aktualizacja sterownika dla typowego monitora PnP)” poprzez kliknięcie „Update Driver... (Aktualizuj sterownik...)”, a następnie kliknij przycisk „Browse my computer for driver software (Przeglądaj komputer w celu wyszukania sterownika)”.

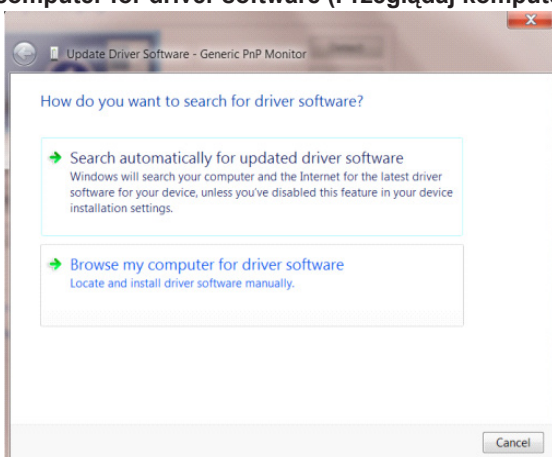

- Wybierz opcję „**Let me pick from a list of device drivers on my computer (Pozwól mi wybrać z listy sterowników urządzeń na moim komputerze)**”.

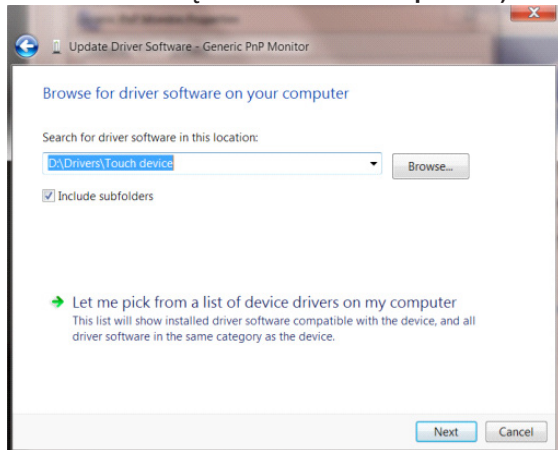

- Kliknij przycisk „**Have Disk (Z dysku)**”. Kliknij przycisk „**Browse (Przejrzyj)**” i przejdź do następującego katalogu: X:\Driver\module name (gdzie X oznacza literę przypisaną do napędu CD-ROM).

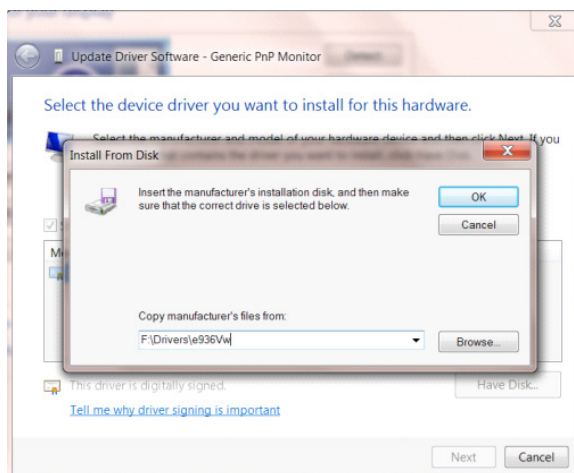

- Wybierz plik „**xxx.inf**” a następnie kliknij przycisk „**Open (Otwórz)**”. Kliknij przycisk „**OK**”.
- Wybierz model monitora i kliknij przycisk „**Next (Dalej)**”. Pliki zostaną skopiowane z dysku CD na dysk twardy komputera.
- Zamknij wszystkie otwarte okna i wyjmij płytę CD.
- Ponownie uruchom komputer. System automatycznie wybierze maksymalną częstość odświeżania i odpowiedni profil dopasowania kolorów.

Windows 8

- Uruchom system Windows® 8
- Kliknij prawym przyciskiem myszy, następnie kliknij **All apps** (Wszystkie aplikacje) w dolnym prawym rogu ekranu.



- Kliknij ikonę „Control Panel (Panel sterowania)”
- Ustaw „View by (Widok według)” na „Large icons (Duże ikony)” lub „Small icons (Małe ikony)”.

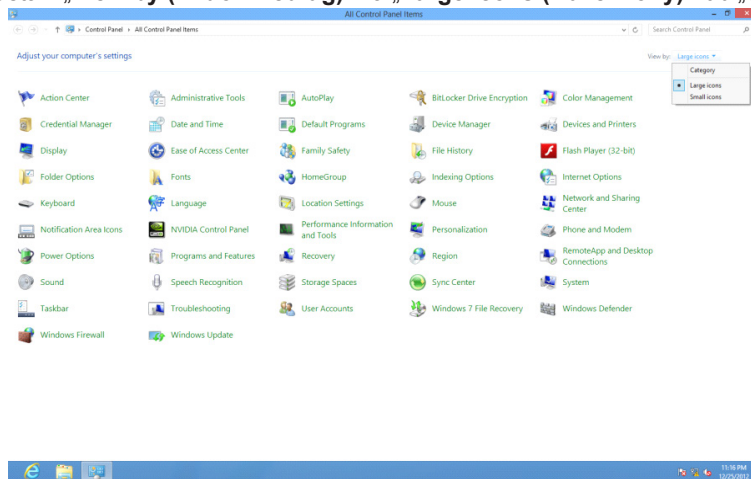

- Kliknij ikonę „DISPLAY (EKRAN)”.

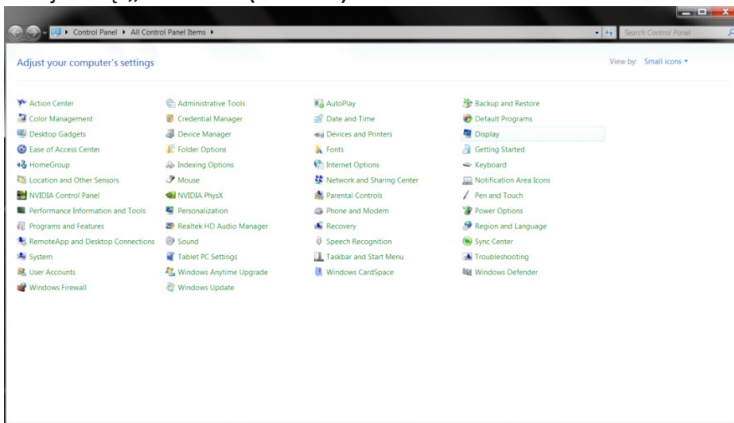

- Kliknij przycisk „Change display settings (Zmień ustawienia ekranu)”.

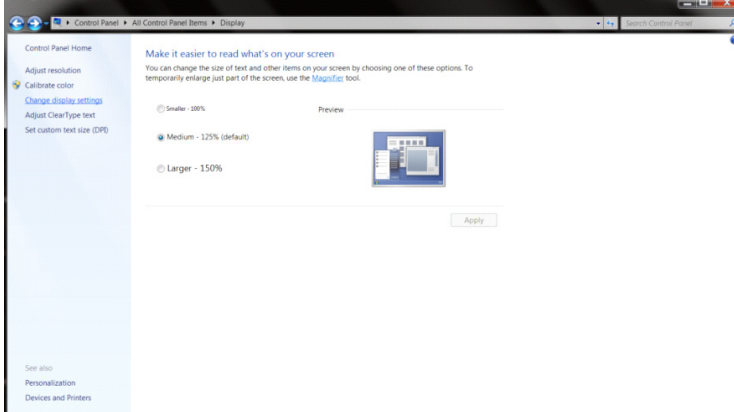

- Kliknij przycisk „Advanced Settings (Ustawienia zaawansowane)”.

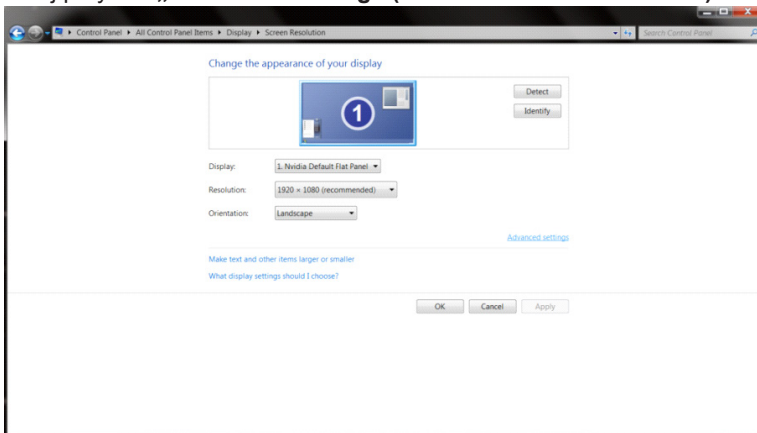

- Kliknij zakładkę „Monitor”, a następnie kliknij przycisk „Properties (Właściwości)”.

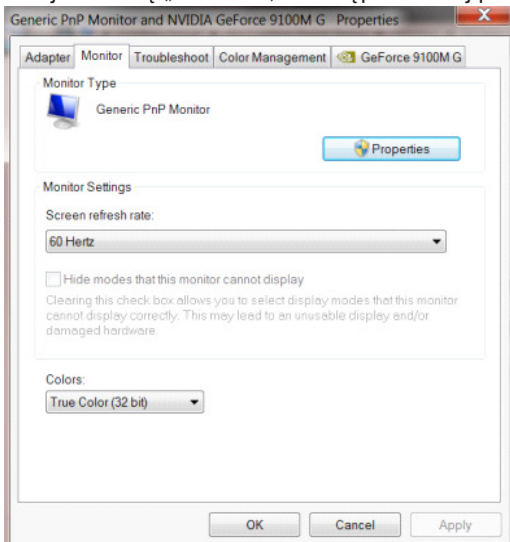

- Kliknij zakładkę „Driver (Sterownik)”.

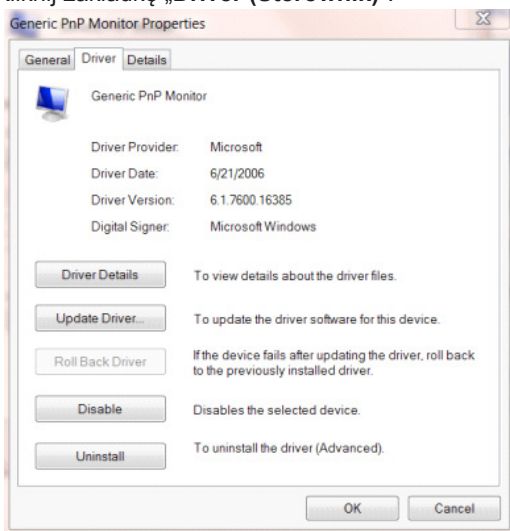

- Otwórz okno „Update Driver Software-Generic PnP Monitor (Aktualizuj oprogramowanie sterownika-Rodzajowy monitor PnP)”, klikając on „Update Driver... (Aktualizuj sterownik...)”, a następnie kliknij przycisk „Browse my computer for driver software (Przeglądaj mój komputer w poszukiwaniu oprogramowania sterownika)”.

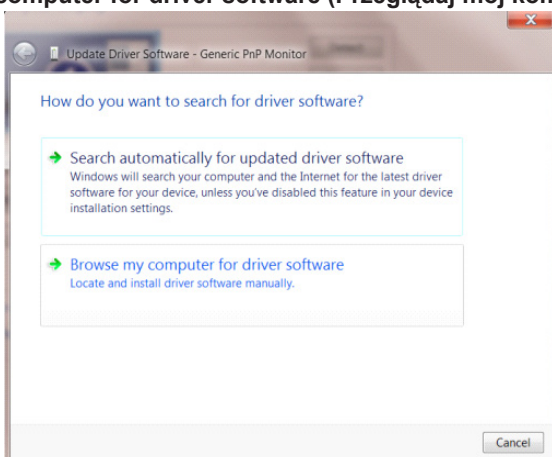

- Wybierz opcję „Let me pick from a list of device drivers on my computer (Pozwól mi wybrać z listy sterowników urządzeń na moim komputerze)”.

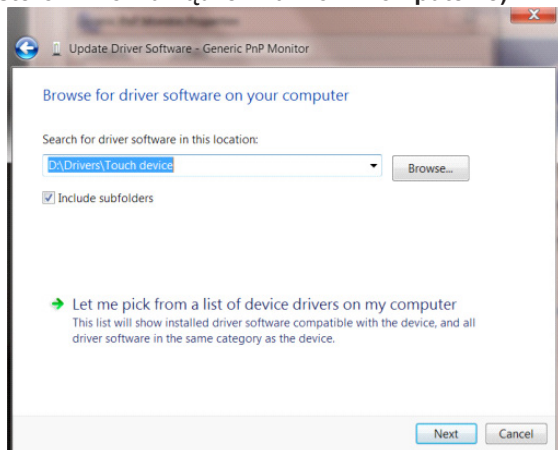

- Kliknij przycisk „Have Disk (Z dysku)”. Kliknij przycisk „Browse (Przełóżaj)” i przejdź do następującego katalogu: X:\Driver\module name (gdzie X oznacza literę przypisaną do napędu CD-ROM).

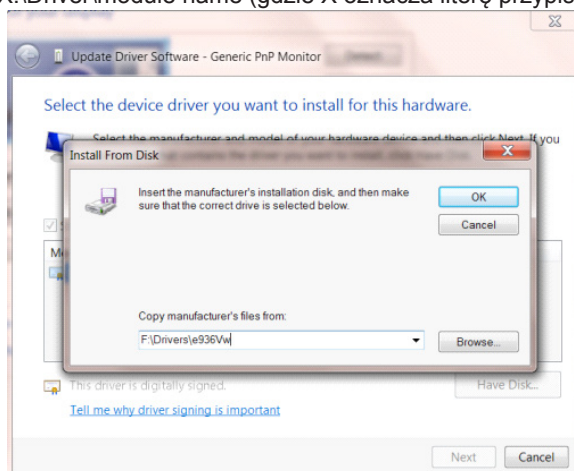

- Wybierz plik „xxx.inf” i kliknij przycisk i kliknij przycisk „Open (Otwórz)”. Kliknij przycisk „OK”.
- Wybierz model monitora i kliknij przycisk „Next (Dalej)”. Pliki zostaną skopiowane z dysku CD na dysk twardy komputera.
- Zamknij wszystkie otwarte okna i wyjmij płytę CD.
- Ponownie uruchom komputer. System automatycznie wybierze maksymalną częstotliwość odświeżania i odpowiedni profil dopasowania kolorów.

Windows 7

- Uruchom system Windows® 7
- Kliknij przycisk „Start”, a następnie kliknij „Control Panel (Panel sterowania)”.

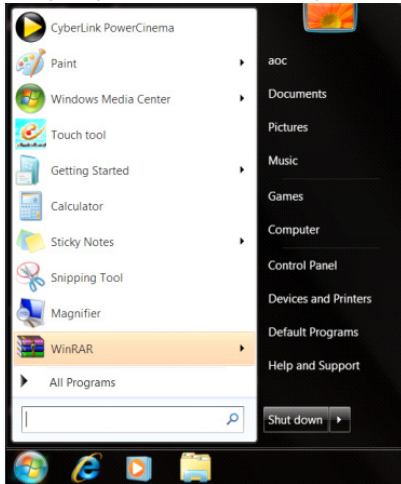

- Kliknij ikonę „Display (Wyświetlacz)”.

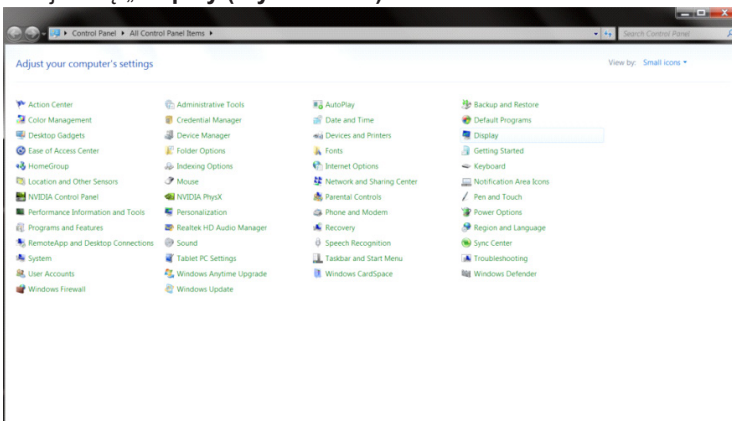

- Kliknij przycisk „Change display settings (Zmień ustawienia ekranu)”.

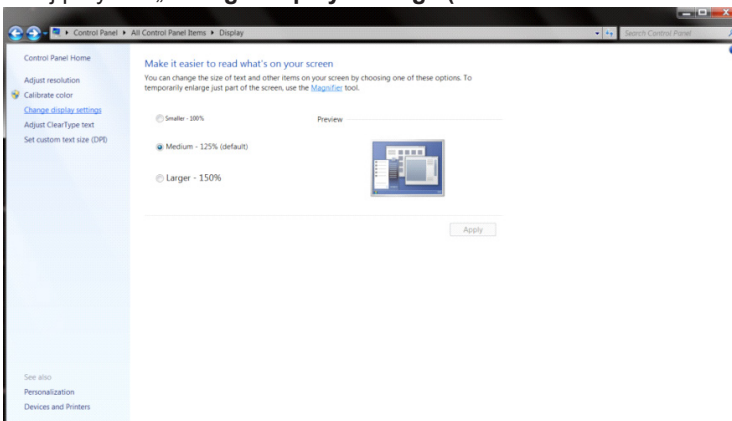

- Kliknij przycisk „Advanced Settings (Ustawienia zaawansowane)”.

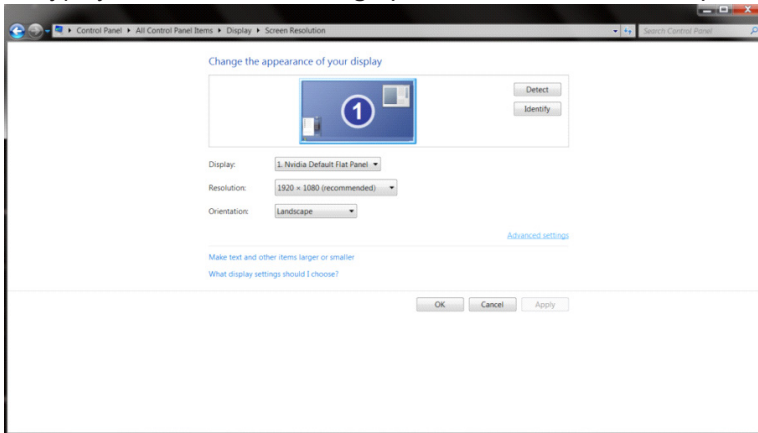

- Kliknij zakładkę „Monitor”, a następnie kliknij przycisk „Properties (Właściwości)”.

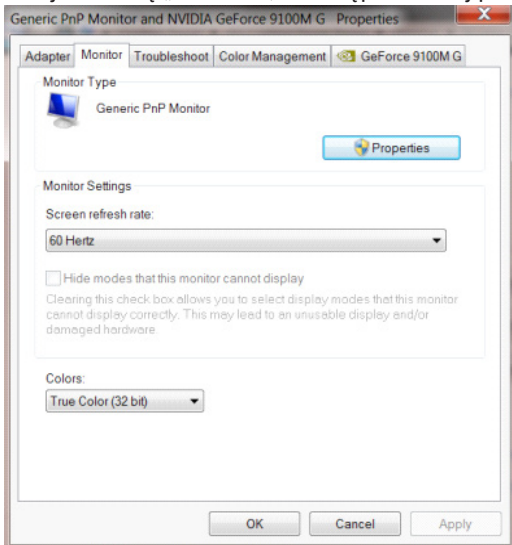

- Kliknij zakładkę „Driver (Sterownik)”.

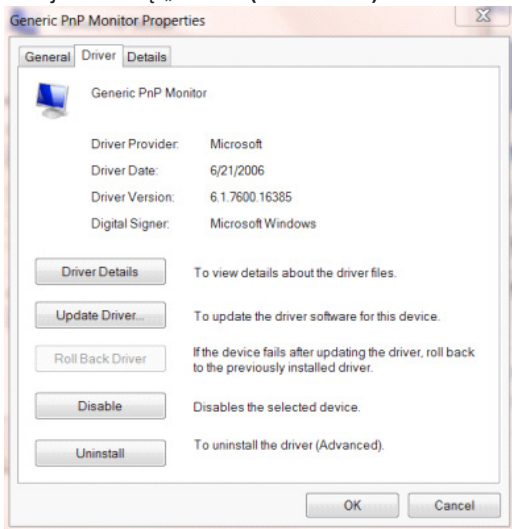

- Otwórz okno „Update Driver Software-Generic PnP Monitor (Aktualizacja sterownika dla typowego monitora PnP)” poprzez kliknięcie „Update Driver... (Aktualizuj sterownik...)”, a następnie kliknij przycisk „Browse my computer for driver software (Przełączaj komputer w celu wyszukania sterownika)”.

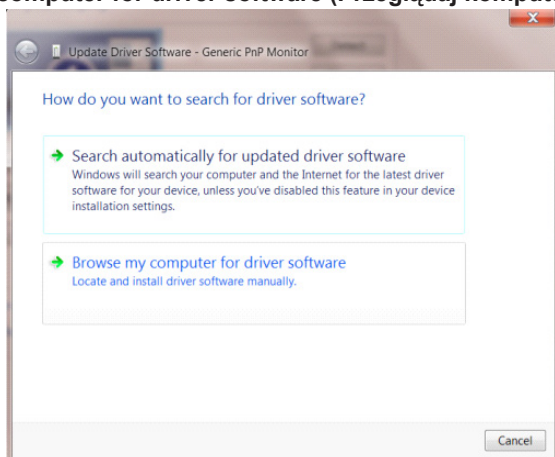

- Wybierz opcję „Let me pick from a list of device drivers on my computer (Pozwól mi wybrać z listy sterowników urządzeń na moim komputerze)”.

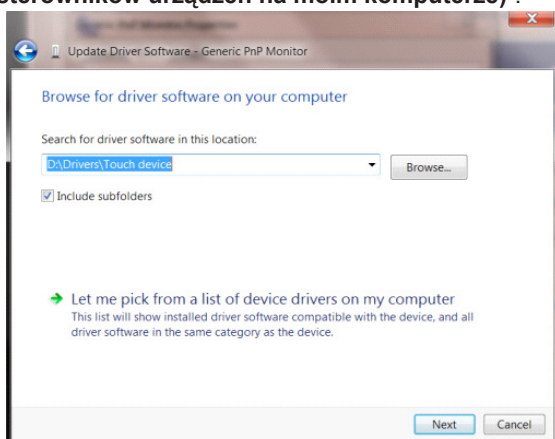

- Kliknij przycisk „Have Disk (Z dysku)”. Kliknij przycisk „Browse (Przełączaj)” i przejdź do następującego katalogu: X:\Driver\module name (gdzie X oznacza literę przypisaną do napędu CD-ROM).

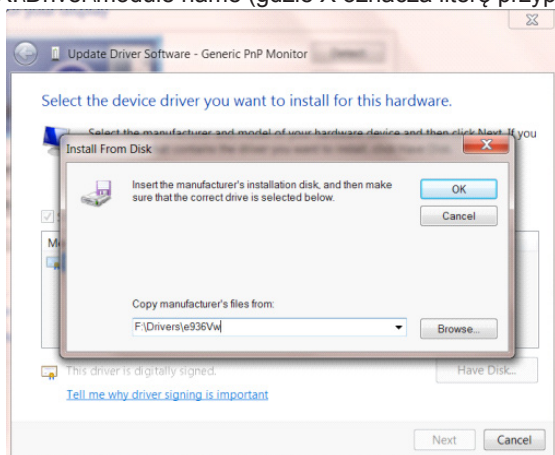

- Wybierz plik „xxx.inf” a następnie kliknij przycisk „Open (Otwórz)”. Kliknij przycisk „OK” .
- Wybierz model monitora i kliknij przycisk „Next (Dalej)”. Pliki zostaną skopiowane z dysku CD na dysk twardy komputera.
- Zamknij wszystkie otwarte okna i wyjmij płytę CD.
- Ponownie uruchom komputer. System automatycznie wybierze maksymalną częstotliwość odświeżania i odpowiedni profil dopasowania kolorów.

Ajuste(Portuguese)

Configurar a resolução ideal

Windows 10

No Windows 10:

- Clique com o botão direito em START (INICIAR).
- Clique em “**CONTROL PANEL (PAINEL DE CONTROLO)**”.

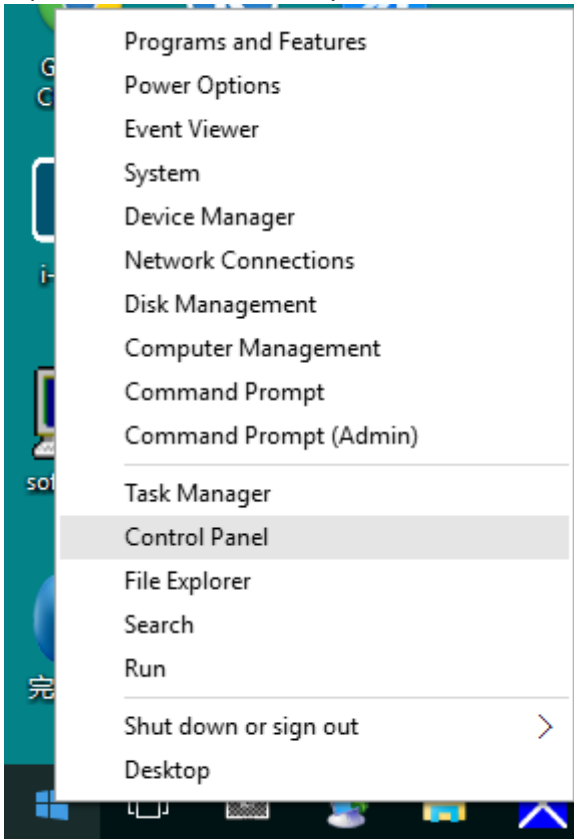

- Clique em “**DISPLAY (VISUALIZAÇÃO)**”.

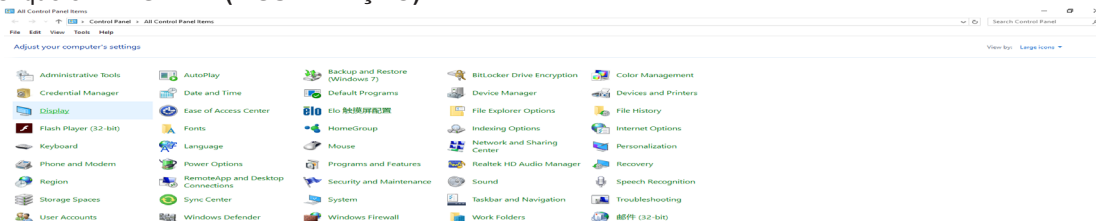

- Clique no botão “Change display settings (Alterar definições de visualização)”.

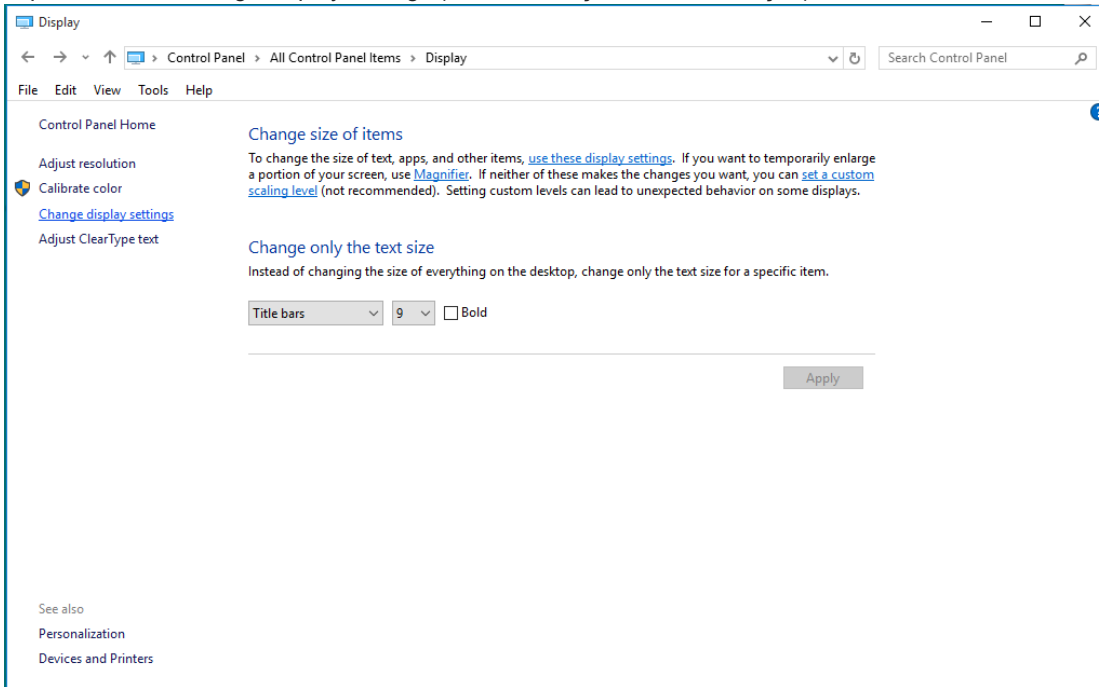

- Ajuste o SLIDE-BAR (CONTROLO DE DESLIZE) para a resolução ideal predefinida.

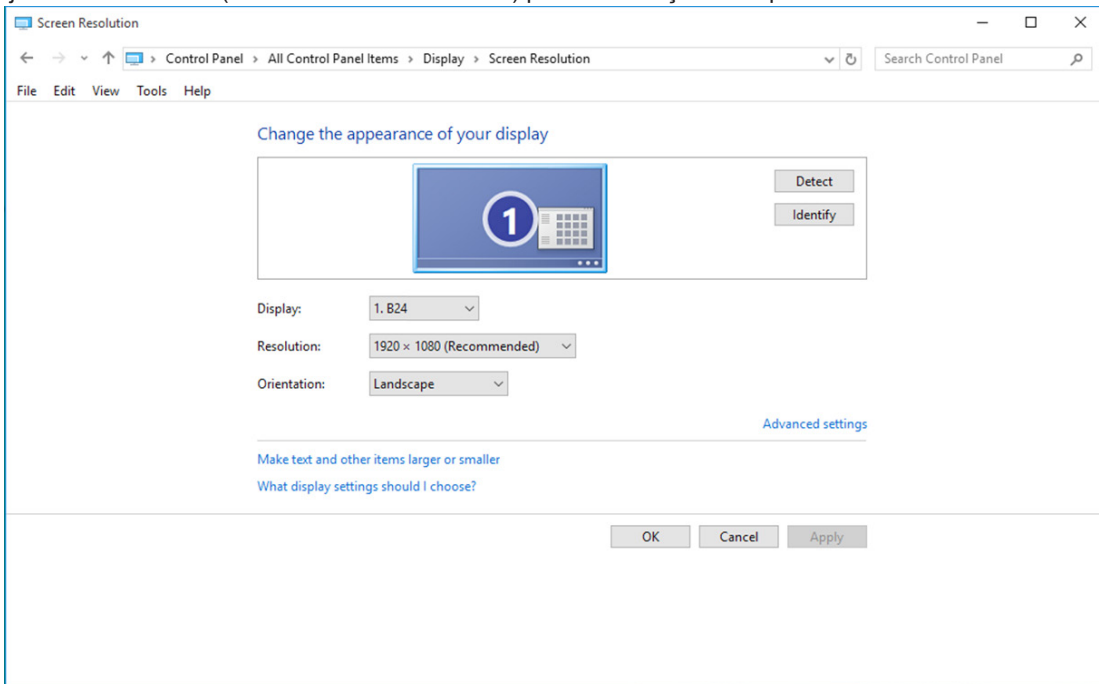

Windows 8

No Windows 8:

- Clique com o botão direito e clique em **All apps** (Todas as aplicações) no canto inferior direito do ecrã.

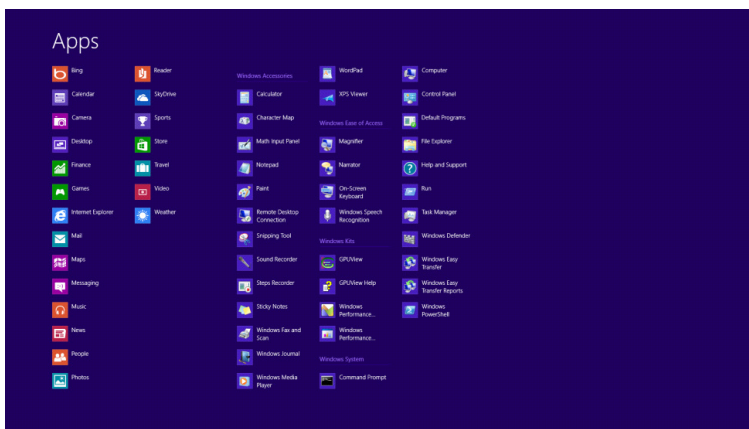
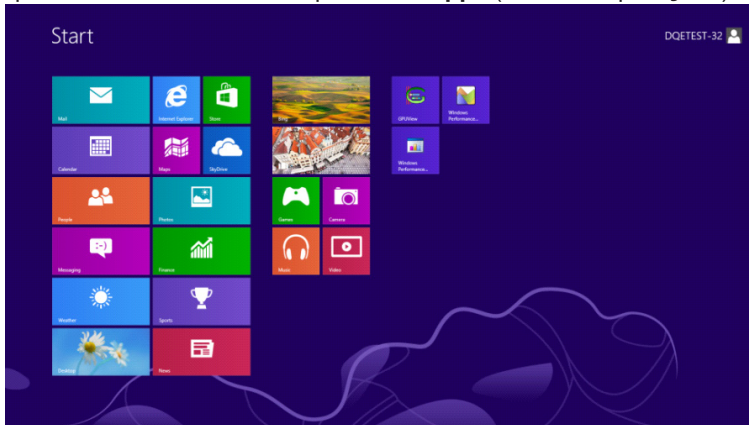

- Defina a opção “View by (Ver por)” para “Category (Categoria)”.
- Clique em “Appearance and Personalization (Aspecto e Personalização)”.

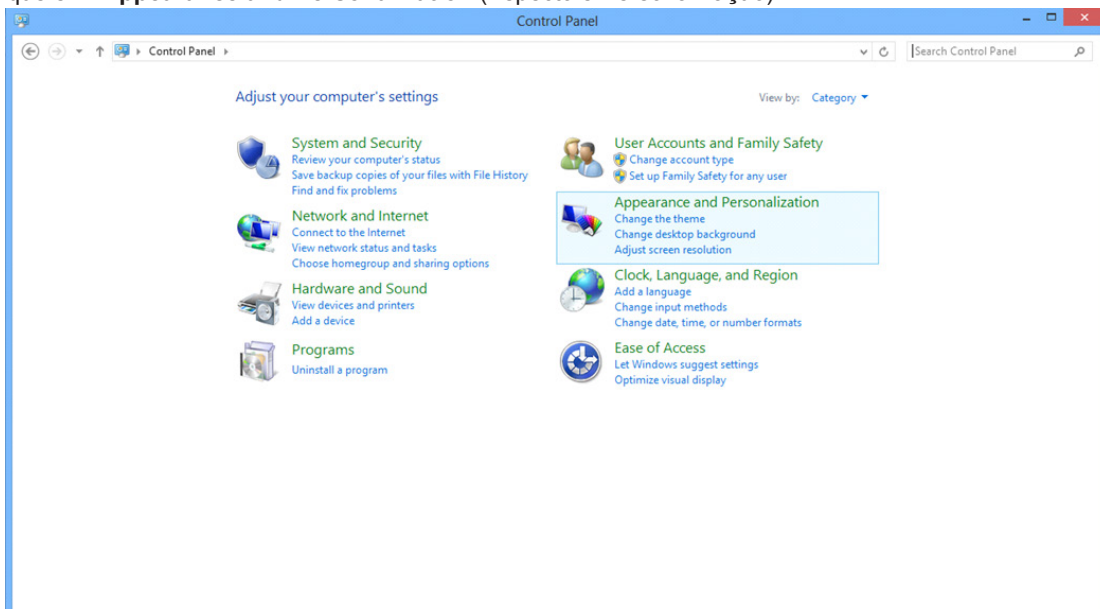

- Clique em “**DISPLAY (VISUALIZAÇÃO)**”.

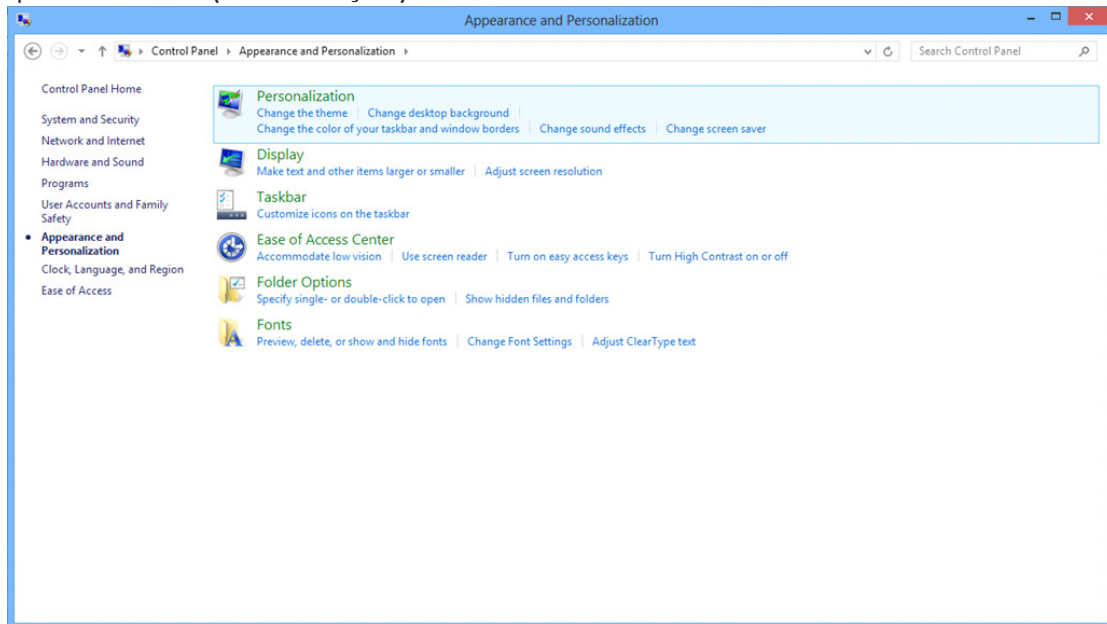

- Ajuste o SLIDE-BAR (CONTROLO DE DESLIZE) para a resolução ideal predefinida

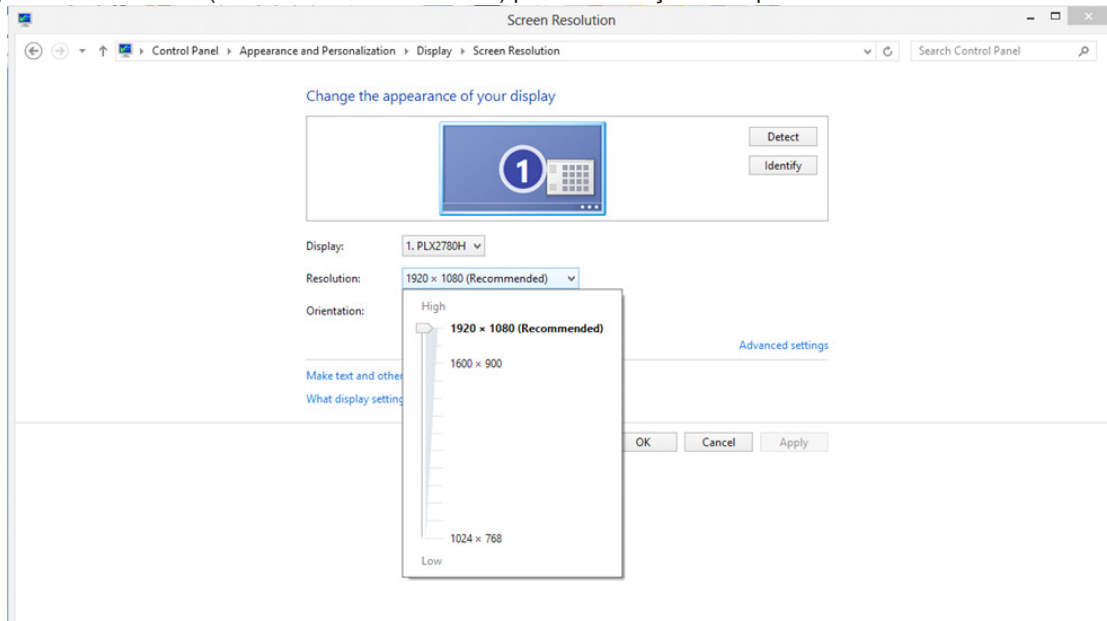

Windows 7

No Windows 7:

- Clique em **START (INICIAR)**.
- Clique em **“CONTROL PANEL (PAINEL DE CONTROLO)”**.

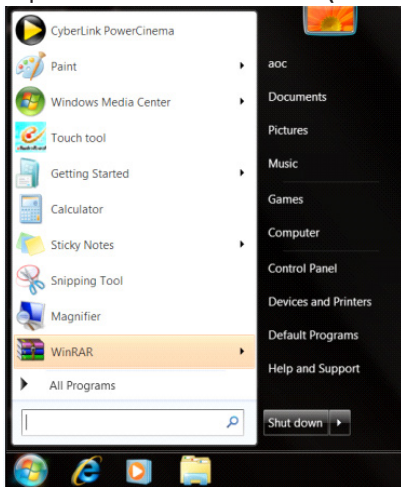

- Clique em **“Appearance (Aspeto)”**.

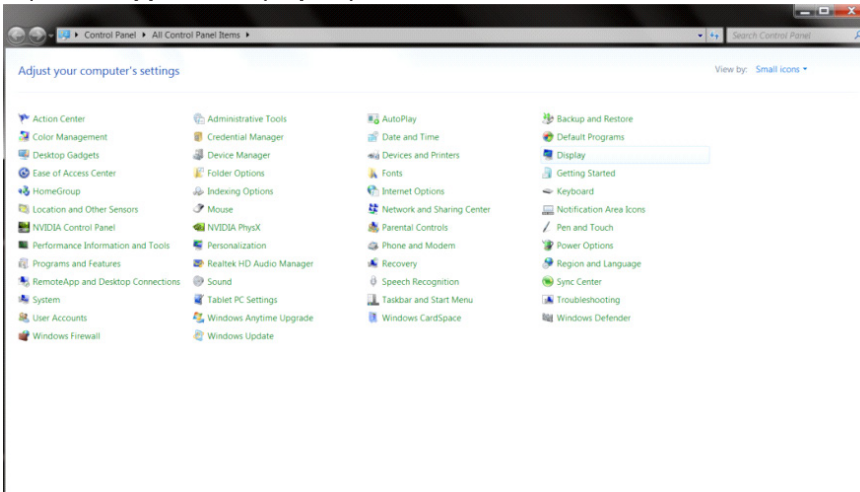

- Clique em **“DISPLAY (VISUALIZAÇÃO)”**.

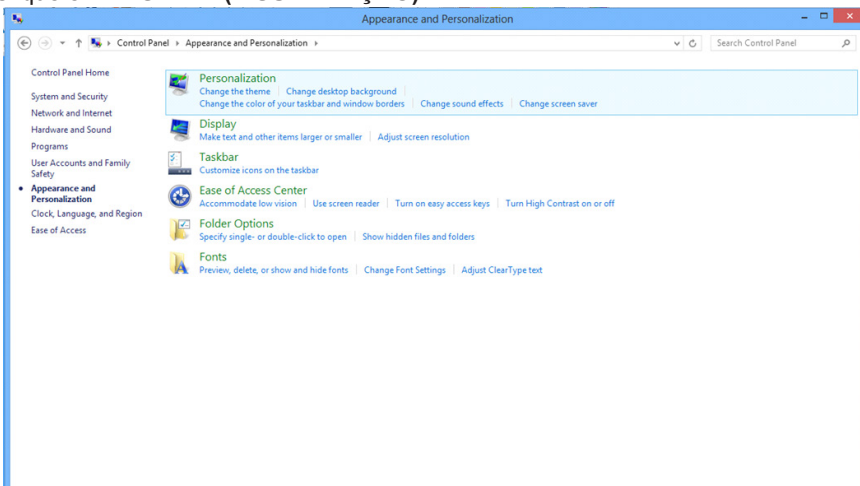

- Clique no botão “Change display settings (Alterar definições de visualização)”.

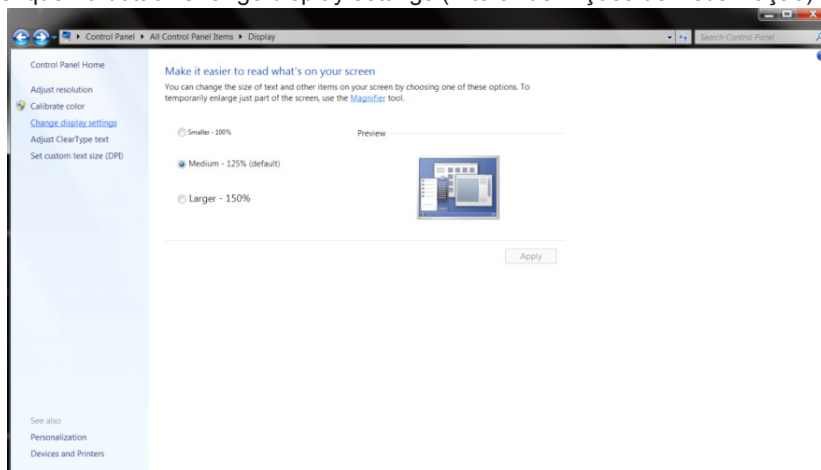

- Ajuste o SLIDE-BAR (CONTROLO DE DESLIZE) para a resolução ideal predefinida

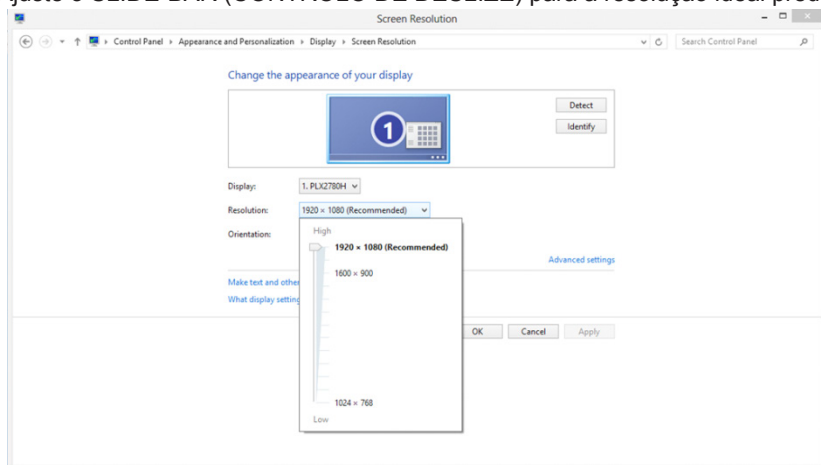

Controlador(Portuguese)

Controlador do monitor

Windows 10

- Inicie o Windows® 10
- Clique com o botão direito em START (INICIAR).
- Clique em “Control Panel (Painel de Controlo)”.

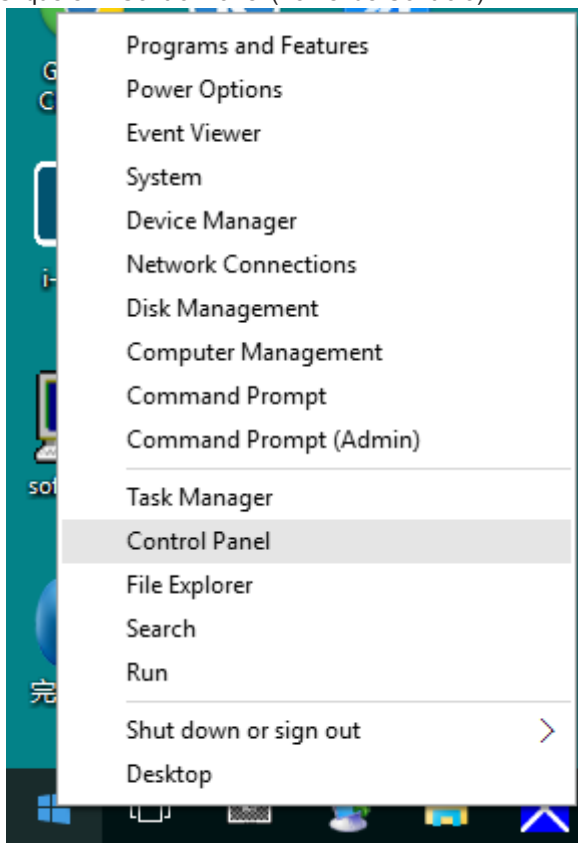

- Clique no ícone “DISPLAY (VIZUALIZAÇÃO)”.

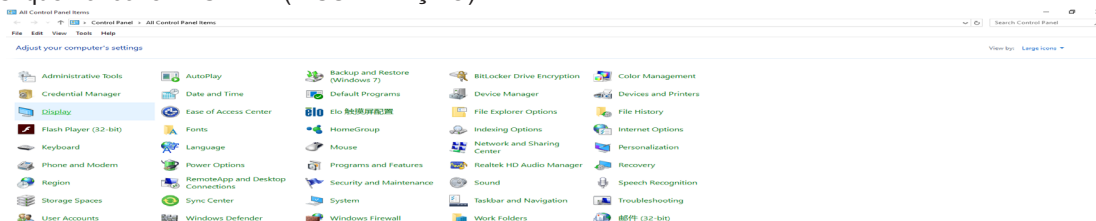

- Clique no botão “Change display settings (Alterar as definições de visualização)”

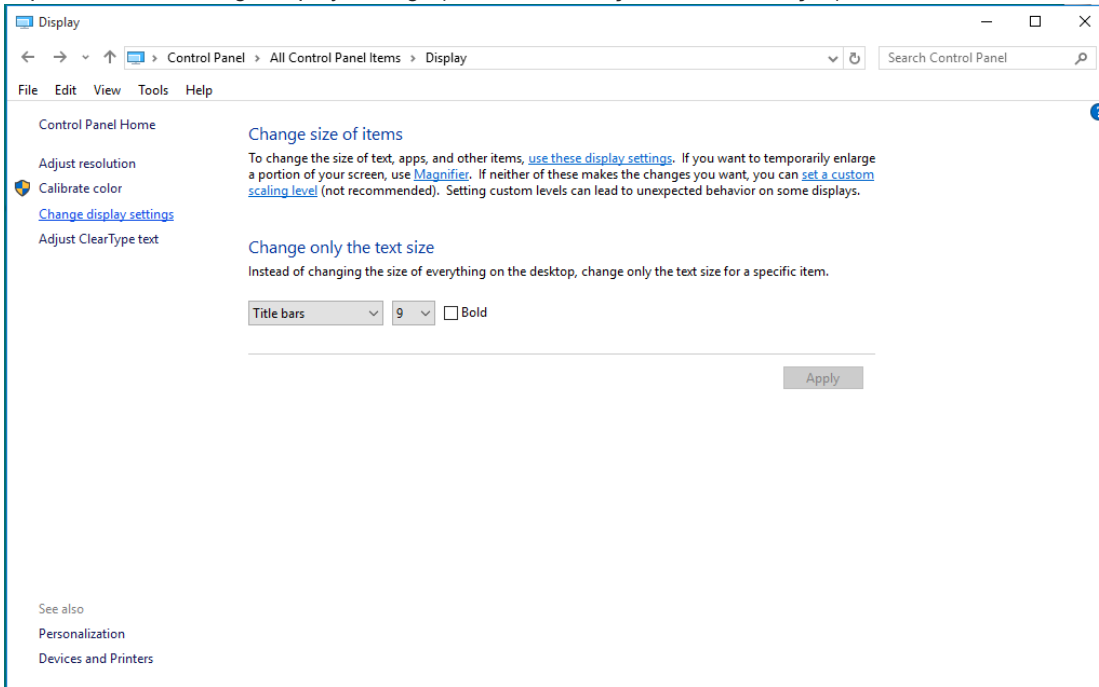

- Clique no botão “Advanced Settings (Definições avançadas)”.

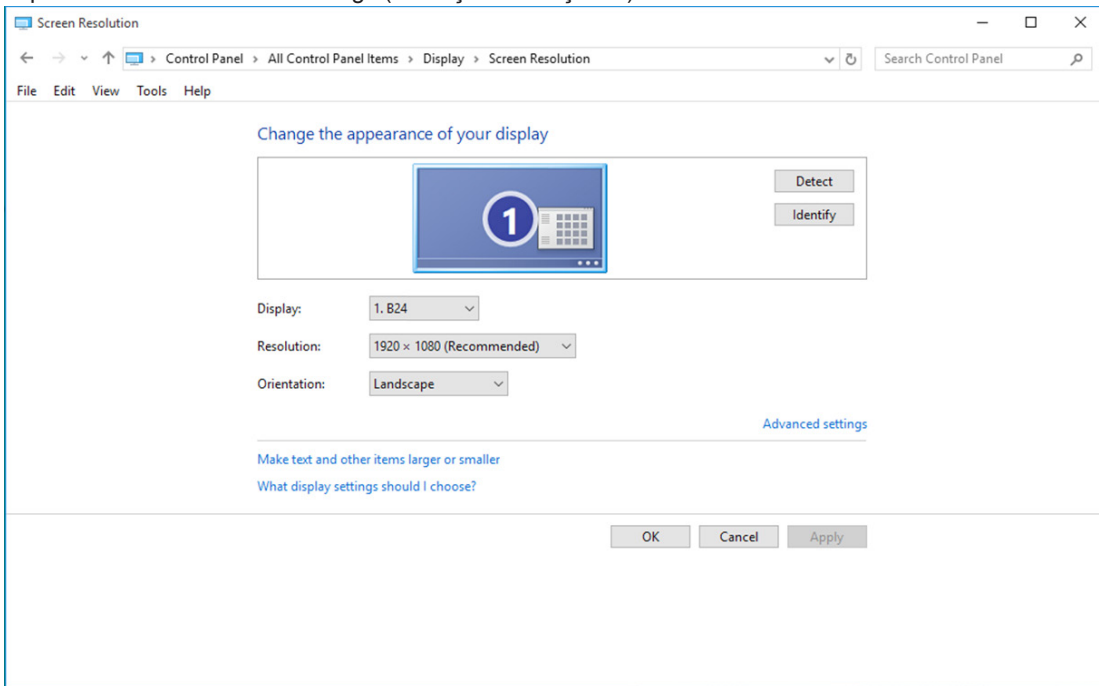

- Clique no separador “Monitor” e depois clique no botão “Properties (Propriedades)”.

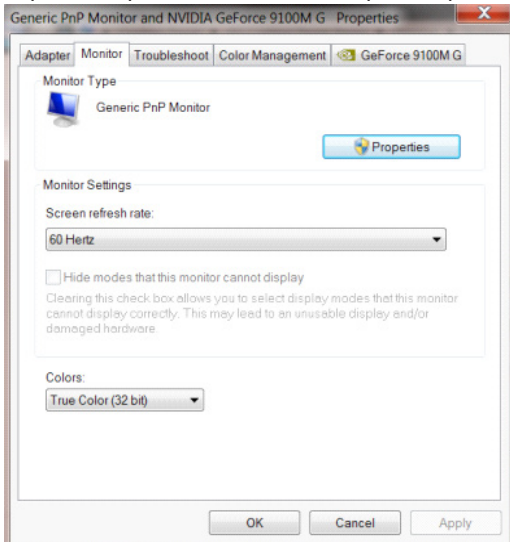

- Clique no separador “Driver (Controlador)”.

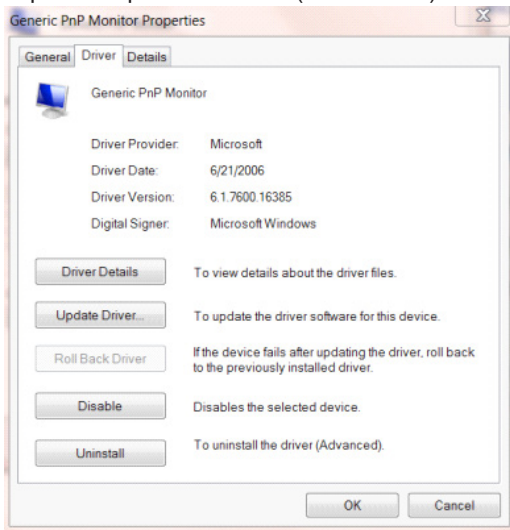

- Abra a janela “Update Driver Software-Generic PnP Monitor (Atualizar Controlador de Software-Monitor PnP Genérico)” clicando em “Update Driver... (Atualizar controlador...)” e depois clique no botão “Browse my computer for driver software (Procurar software do controlador no computador)”.

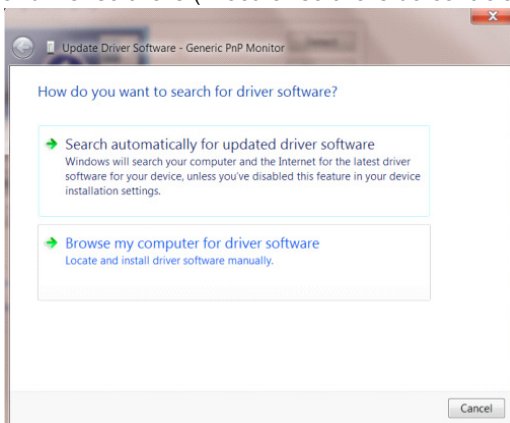

- Selecione “Let me pick from a list of device drivers on my computer (Permitir escolha a partir de uma lista de controladores de dispositivos no computador)”.

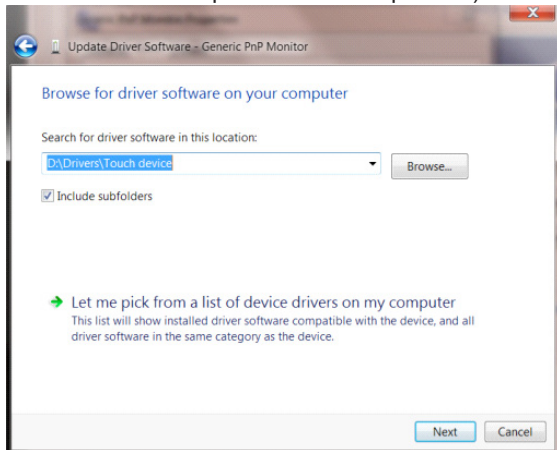

- Clique no botão “Have Disk (Disco)”. Clique no botão “Browse (Procurar)” e navegue até ao seguinte diretório: X:\Driver\module name (sendo X é a letra da unidade de CD-ROM).

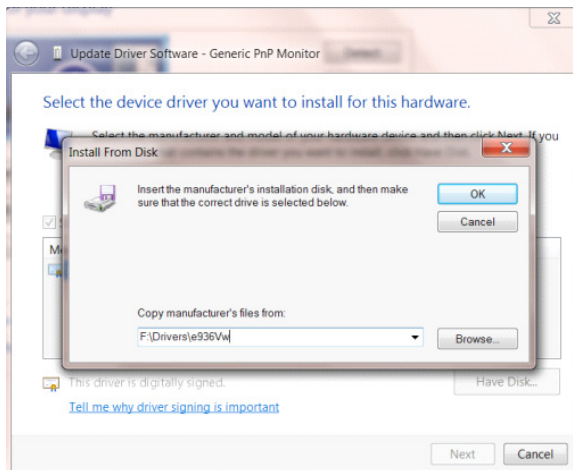

- Selecione o ficheiro “xxx.inf” e clique no botão “Open (Abrir)”. Clique no botão “OK”.
- Selecione o modelo do seu monitor e clique no botão “Next (Seguinte)”. Os ficheiros serão copiados do CD para o seu disco rígido.
- Feche todas as janelas abertas e remova o CD.
- Reinicie o sistema. O sistema irá selecionar automaticamente a taxa de atualização máxima e os respetivos perfis de correspondência de cores.

Windows 8

- Inicie o Windows® 8
- Clique com o botão direito e clique em **All apps (Todas as aplicações)** no canto inferior direito do ecrã.

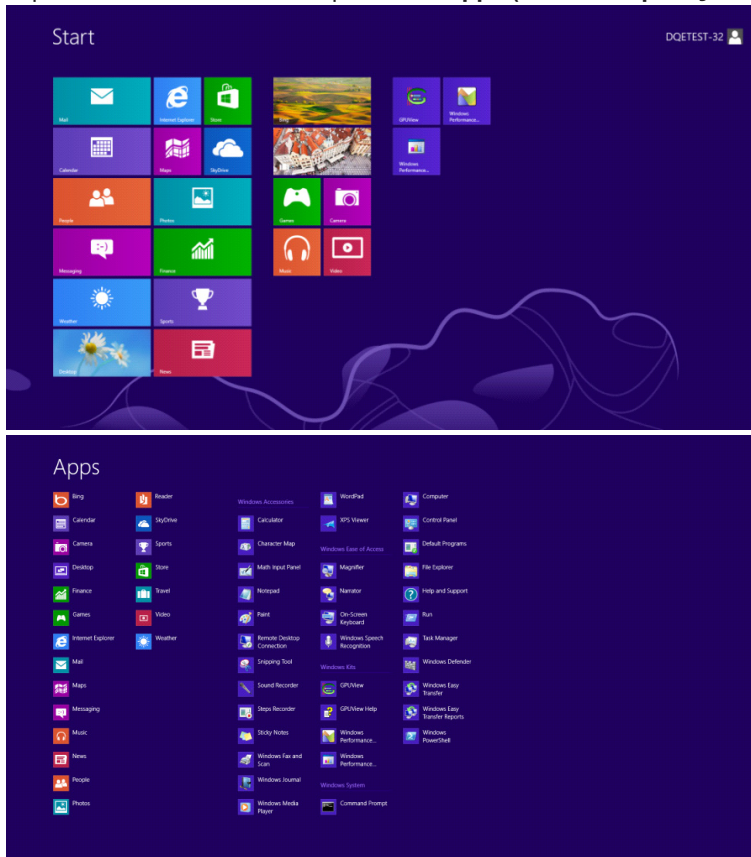

- Clique no ícone **“Control Panel (Painel de Controlo)”**
- Defina a opção **“View by (Ver por)”** para **“Large icons (Ícones grandes)”** ou **“Small icons (Ícones pequenos)”**.

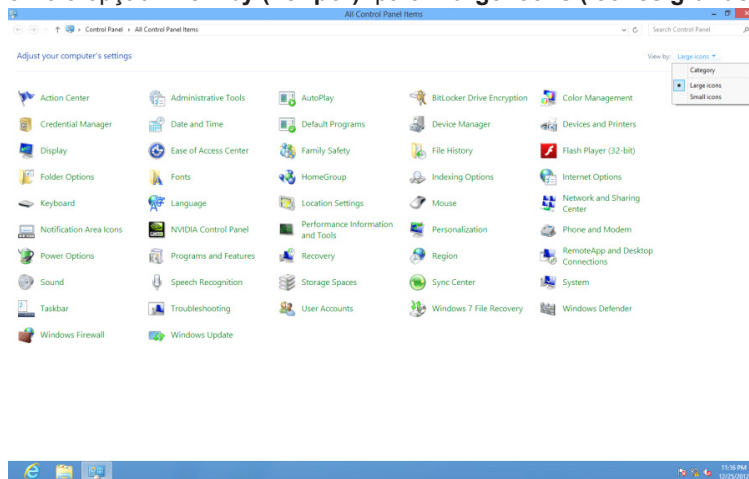

- Clique no ícone “**DISPLAY (VISUALIZAÇÃO)**”.

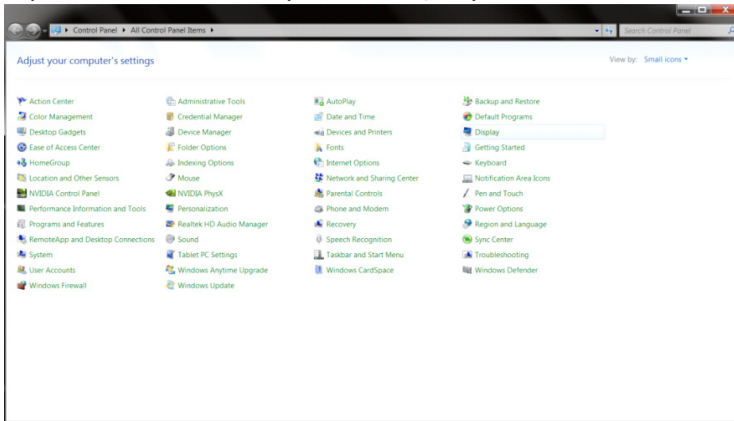

- Clique no botão “**Change display settings (Alterar definições de visualização)**”.

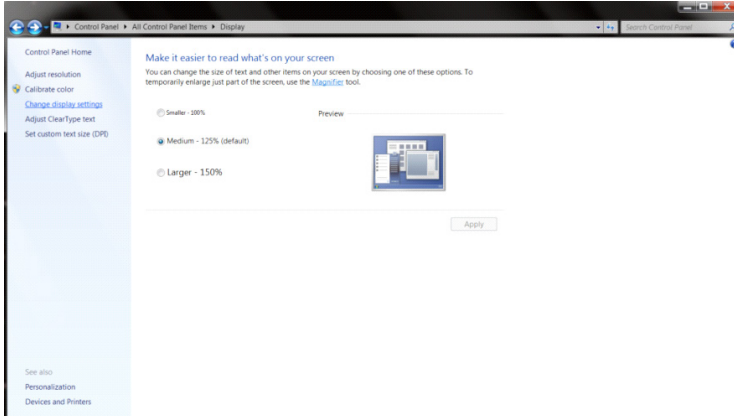

- Clique no botão “**Advanced Settings (Definições avançadas)**”.

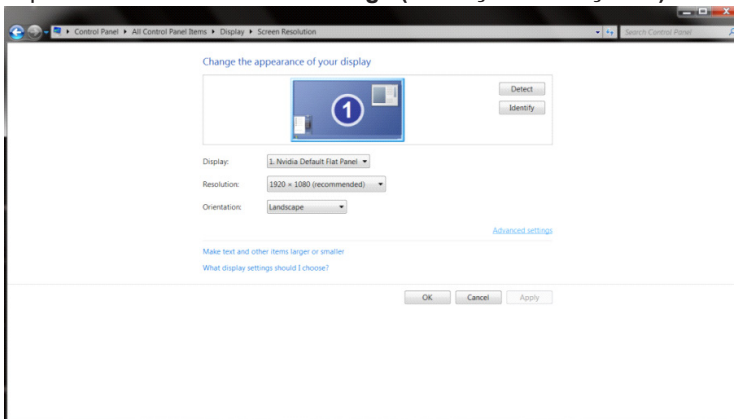

- Clique no separador **“Monitor”** e depois clique no botão **“Properties (Propriedades)”**.

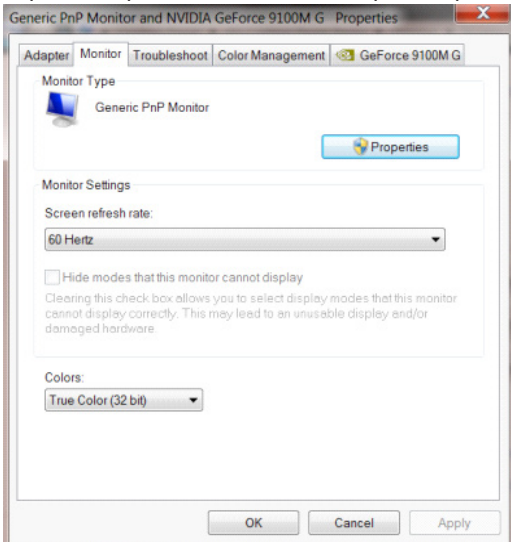

- Clique no separador **“Driver (Controlador)”**.

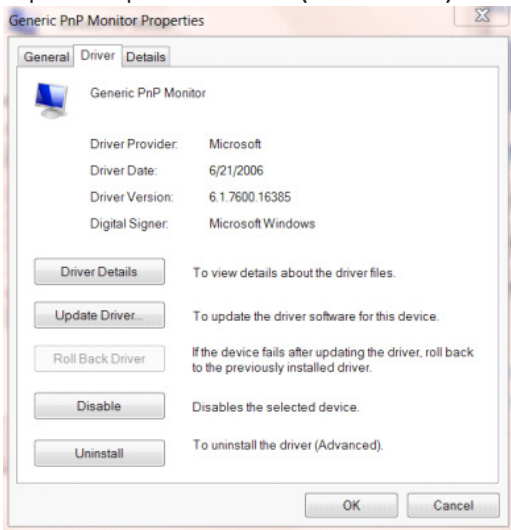

- Abra a janela **“Update Driver Software-Generic PnP Monitor (Atualizar Controlador de Software-Monitor PnP Genérico)”** clicando em **“Update Driver... (Atualizar controlador...)”** e clique no botão **“Browse my computer for driver software (Procurar software do controlador no computador)”**.

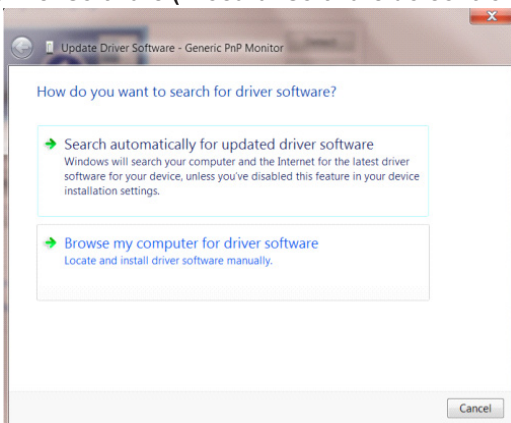

- Selecione “Let me pick from a list of device drivers on my computer (Permitir escolha a partir de uma lista de controladores de dispositivos no computador)”.

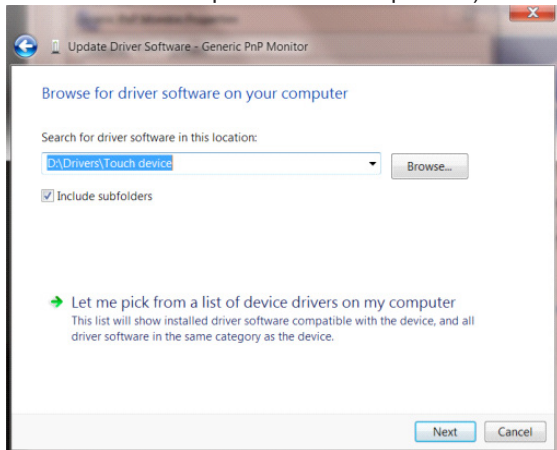

- Clique no botão “Have Disk (Disco)”. Clique no botão “Browse (Procurar)” e acesse ao seguinte diretório: X:\Driver\module name (sendo que X é a letra da unidade de CD-ROM).

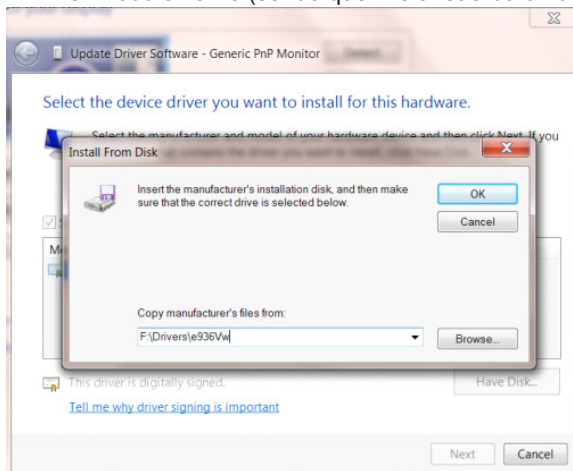

- Selecione o ficheiro “xxx.inf” e clique no botão “Open (Abrir)”. Clique no botão “OK” .
- Selecione o modelo do seu monitor e clique no botão “Next (Seguinte)”. Os ficheiros serão copiados do CD para o seu disco rígido.
- Feche todas as janelas abertas e remova o CD.
- Reinicie o sistema. O sistema irá selecionar automaticamente a taxa de atualização máxima e os respetivos perfis de correspondência de cores.

Windows 7

- Inicie o Windows® 7
- Clique no botão “Start (Iniciar)” e depois clique em “Control Panel (Painel de controlo)”.

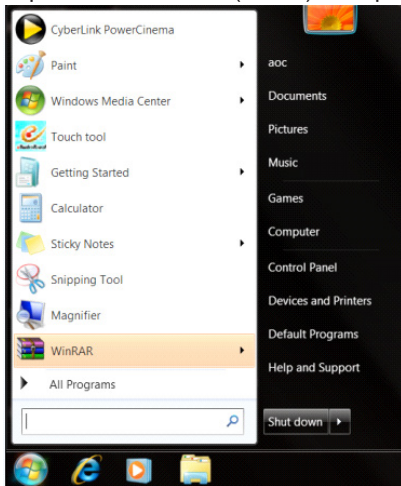

- Clique no ícone “DISPLAY (VISUALIZAÇÃO)”.

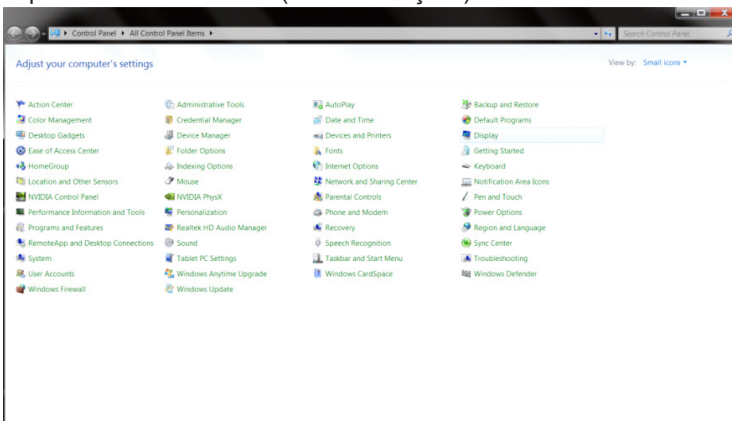

- Clique no botão “Change display settings (Alterar definições de visualização)”.

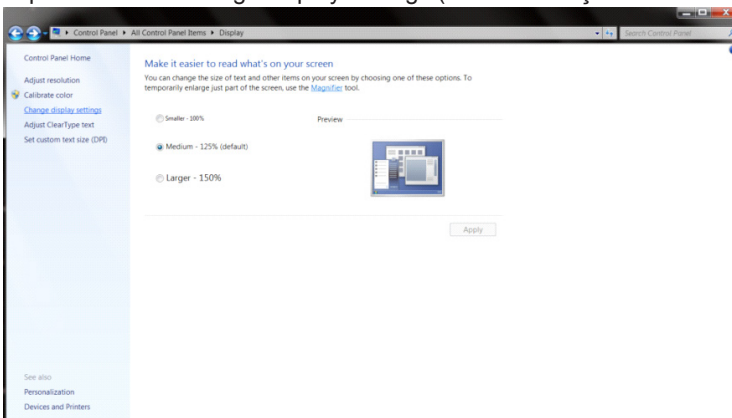

- Clique no botão “Advanced Settings (Definições avançadas)”.

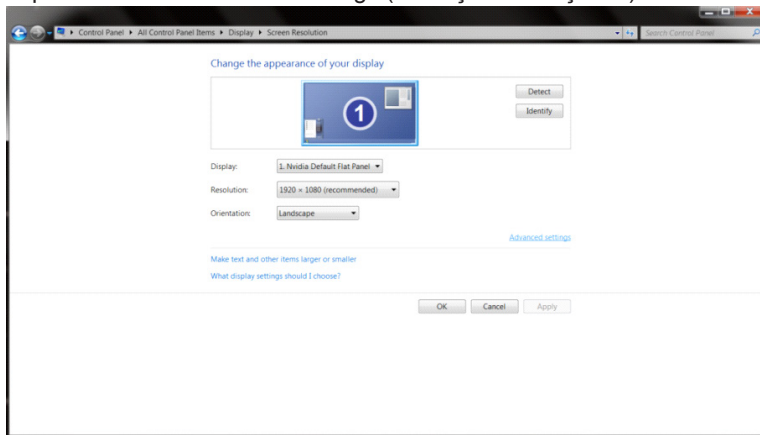

- Clique no separador “Monitor” e depois clique no botão “Properties (Propriedades)”.

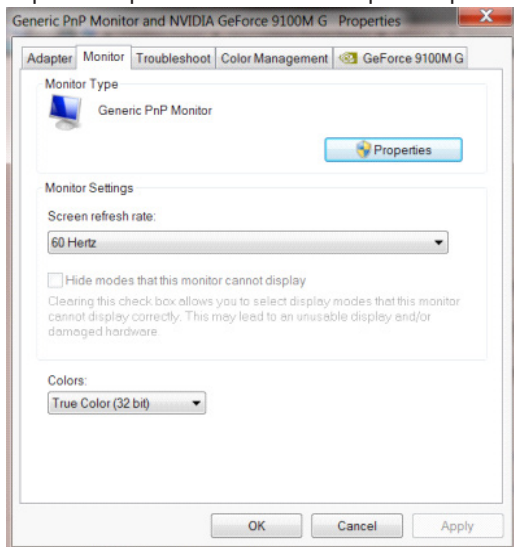

- Clique no separador “Driver (Controlador)”.

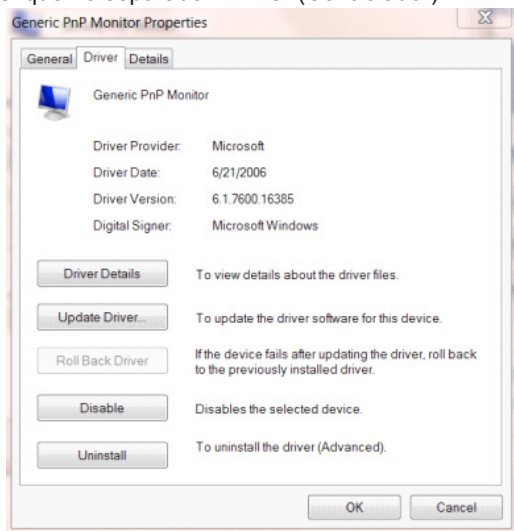

- Abra a janela “Update Driver Software-Generic PnP Monitor (Atualizar Controlador de Software-Monitor PnP Genérico)” clicando em “Update Driver... (Atualizar controlador...)” e depois clique no botão “Browse my computer for driver software (Procurar software do controlador no computador)”.

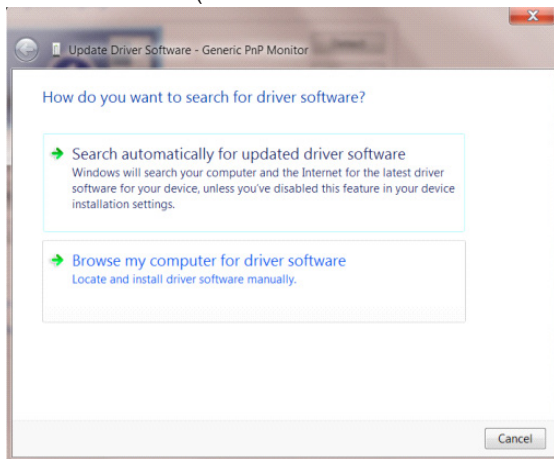

- Selecione “Let me pick from a list of device drivers on my computer (Permitir escolha a partir de uma lista de controladores de dispositivos no computador)”.

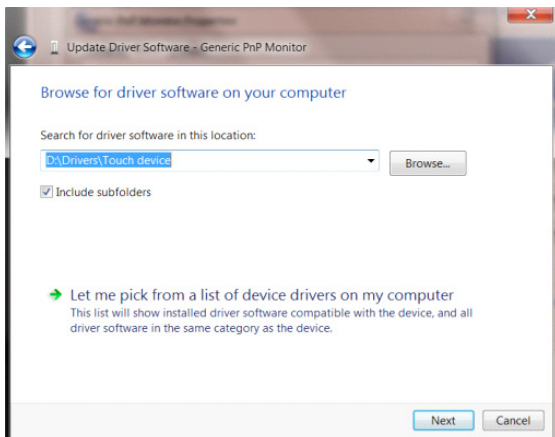

- Clique no botão “Have Disk (Disco)”. Clique no botão “Browse (Procurar)” e navegue até ao seguinte diretório: X:\Driver\module name (sendo que X é a letra da unidade de CD-ROM).

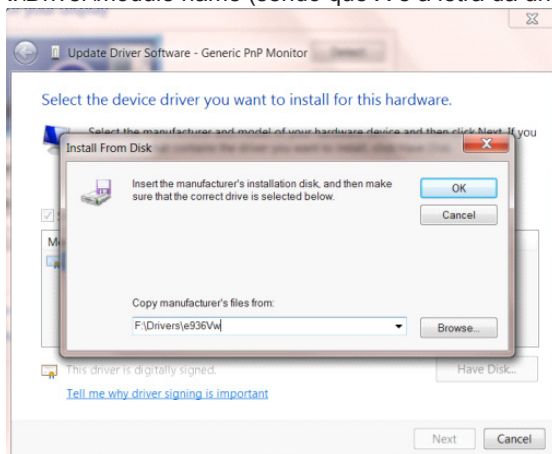

- Selecione o ficheiro “xxx.inf” e clique no botão “Open (Abrir)”. Clique no botão “OK”.
- Selecione o modelo do seu monitor e clique no botão “Next (Seguinte)”. Os ficheiros serão copiados do CD para o seu disco rígido.
- Feche todas as janelas abertas e remova o CD.
- Reinicie o sistema. O sistema irá selecionar automaticamente a taxa de atualização máxima e os respetivos perfis de correspondência de cores.

Ajuste(Portuguese Brazil)

Configuração da Resolução Ideal

Windows 10

Para Windows 10

- Clique com o botão direito em START (INICIAR).
- Clique em “CONTROL PANEL (Painel de Controle)”.

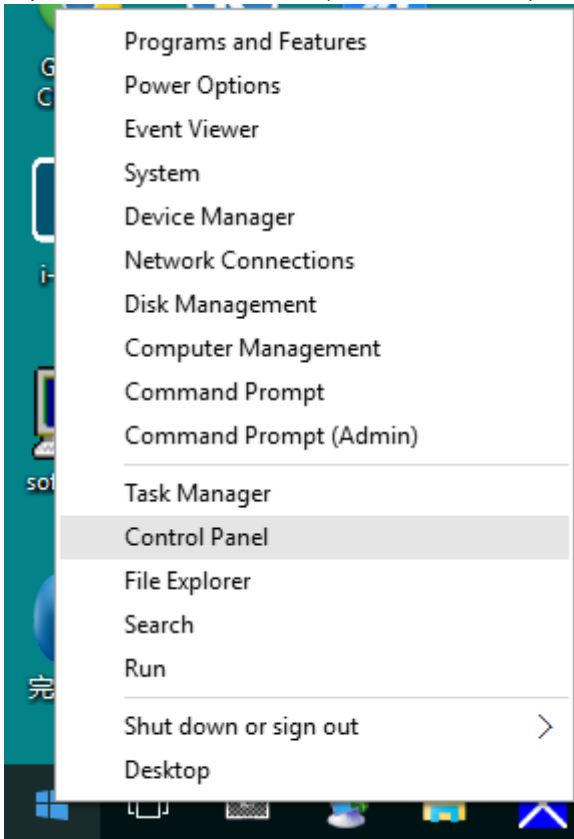

- Clique em “DISPLAY (Exibir)”.

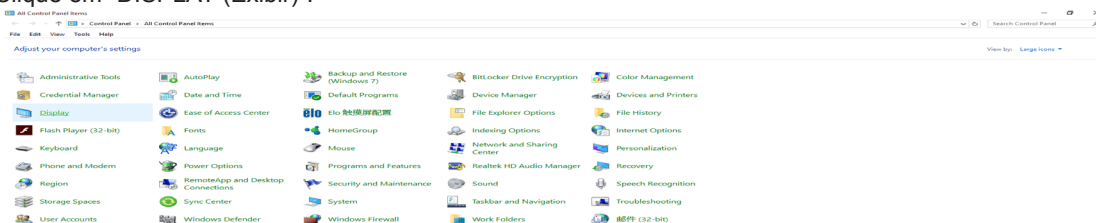

- Clique no botão “Change display settings (Alterar configurações de exibição)”.

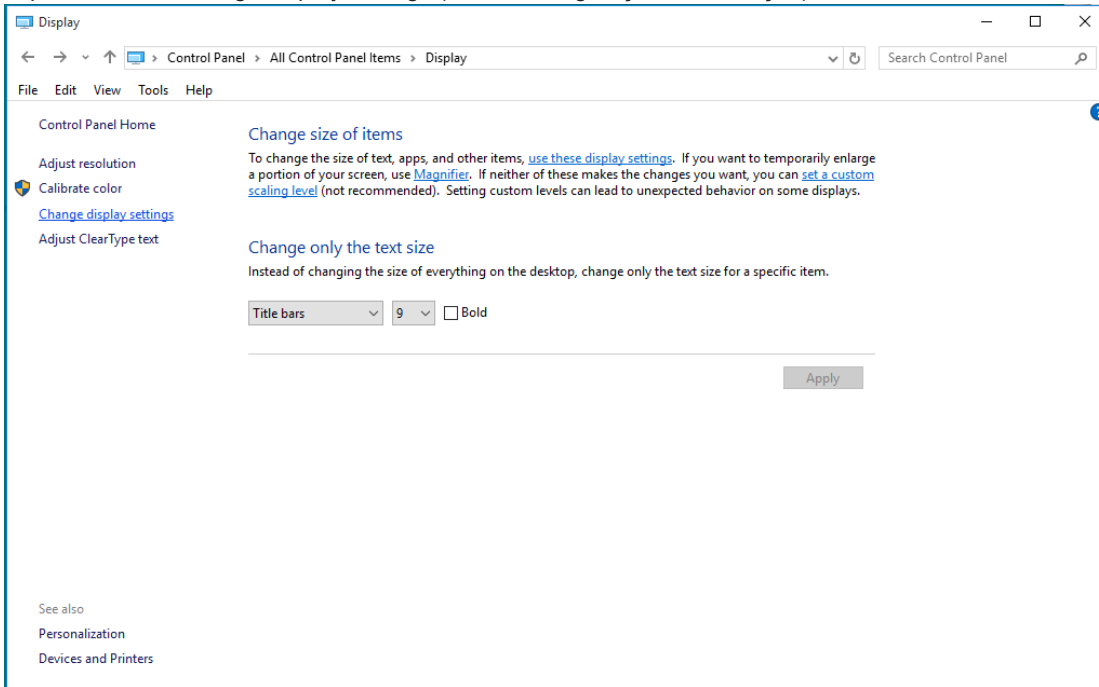

- Definir a resolução de SLIDE-BAR (BARRA DE DESLIZAMENTO) para resolução predefinida Ideal.

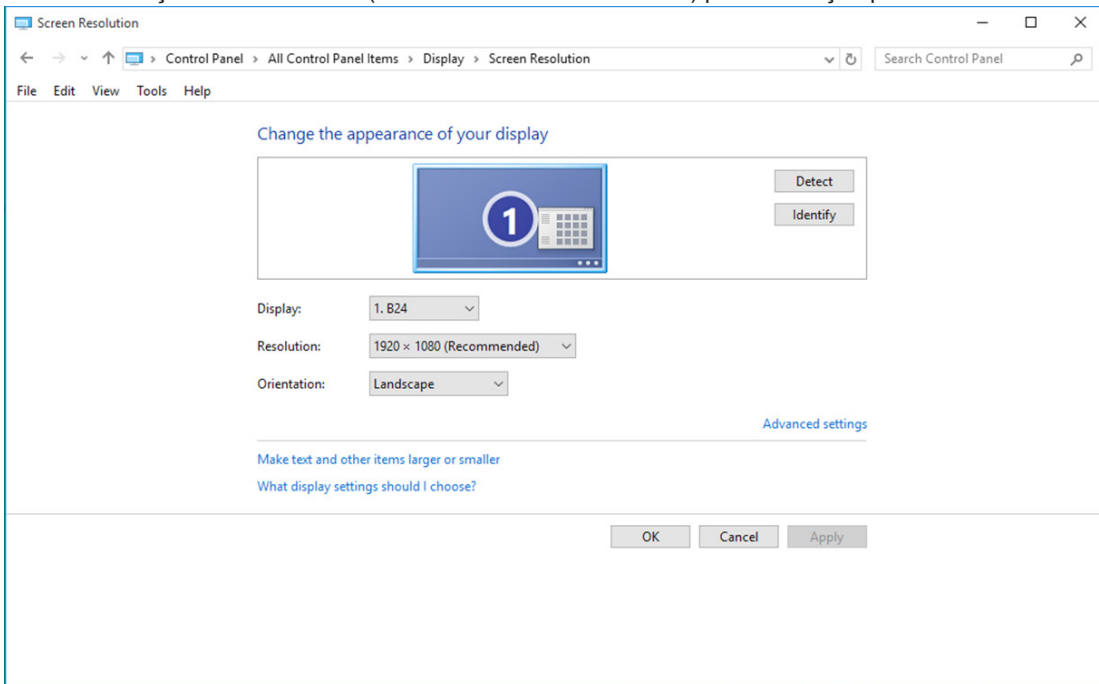

Windows 8

Para Windows 8

- Clique com o botão direito e clique em All apps (Todos os aplicativos) na base direita da tela.

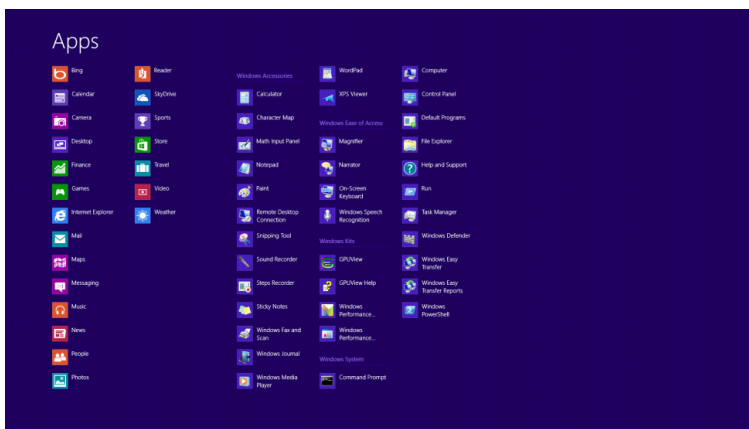
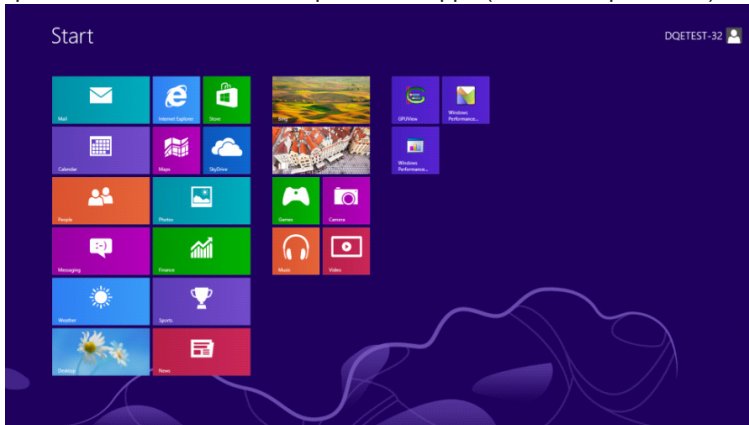

- Defina o "View by (Visualizar por)" para "Category (Categoria)".
- Clique em "Appearance and Personalization (Aparência e personalização)".

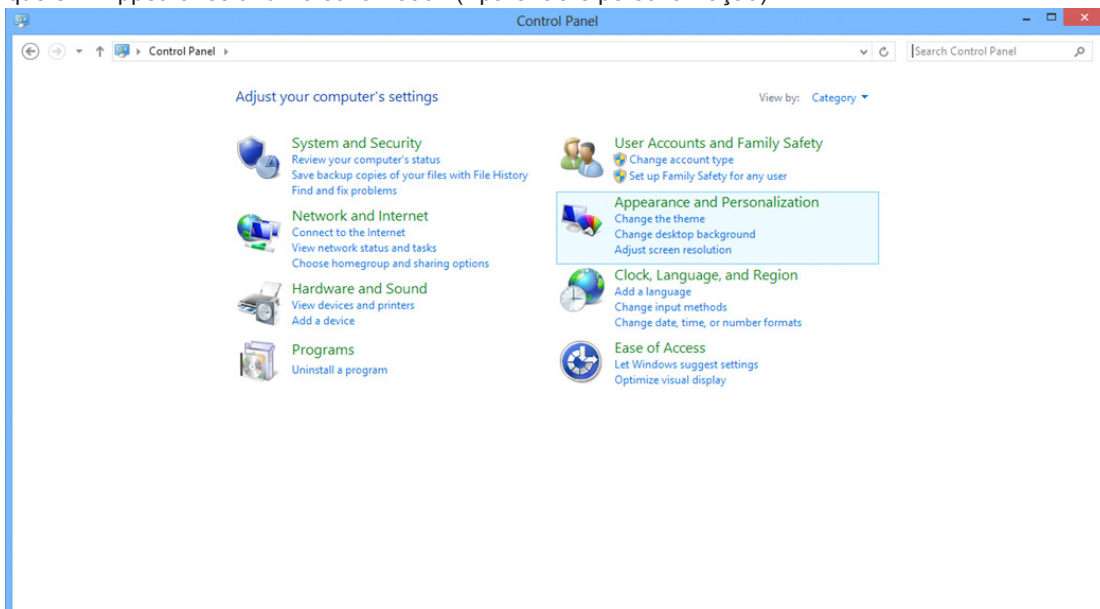

- Clique em “DISPLAY (EXIBIR)”.

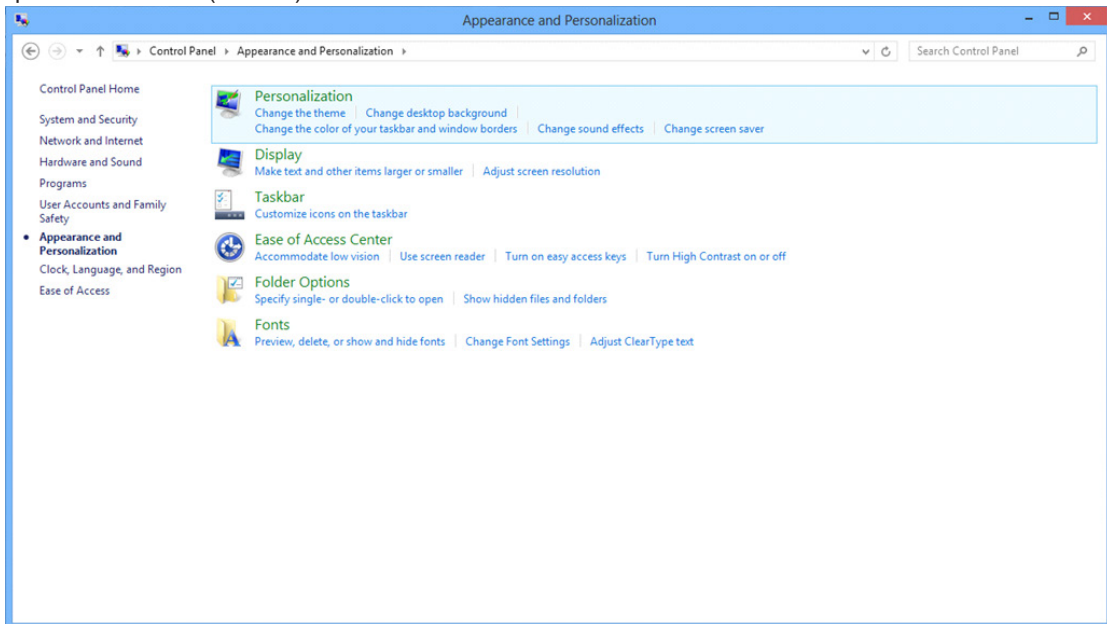

- Definir a resolução de SLIDE-BAR (BARRA DE DESLIZAMENTO) para resolução predefinida Ideal.

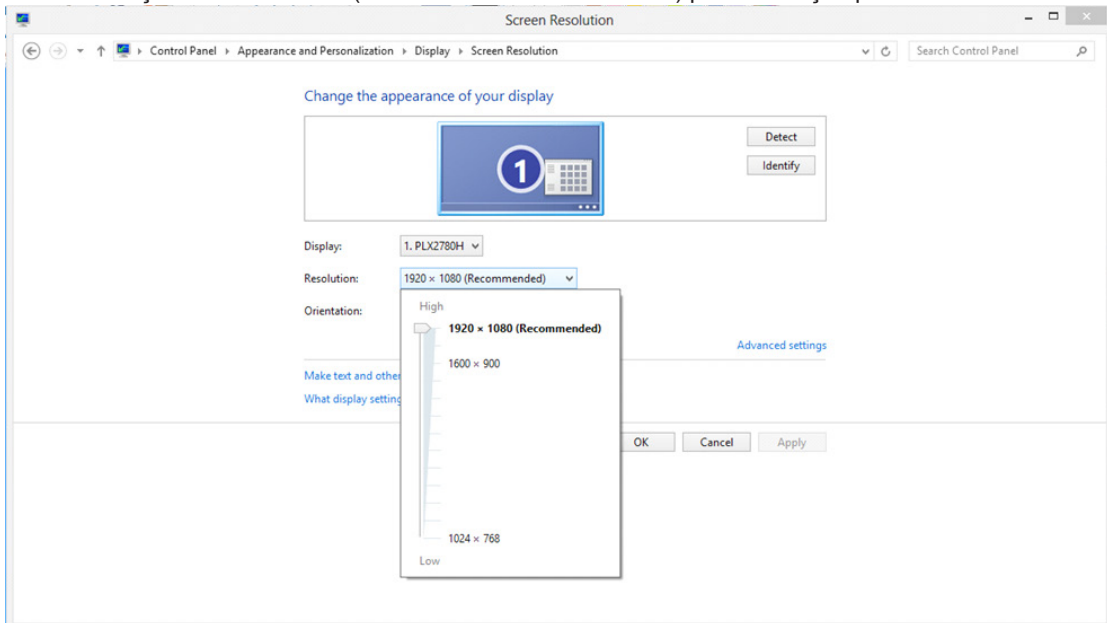

Windows 7

Para Windows 7

- Clique em INICIAR.
- Clique em “CONTROL PANEL (Painel de Controle)”.

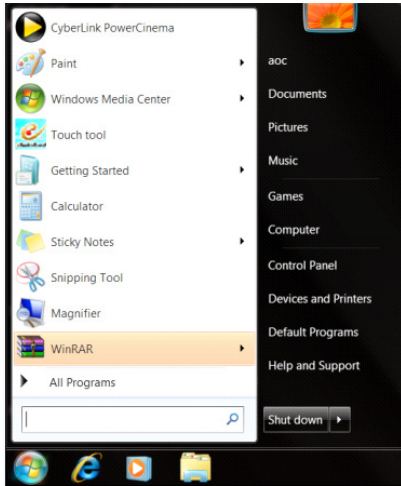

- Clique em “Appearance (Aparência)”.

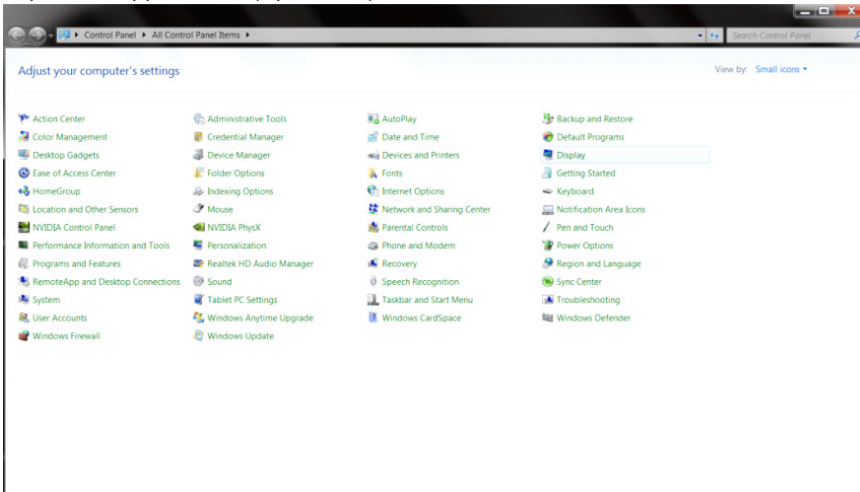

- Clique em “DISPLAY (Exibir)”.

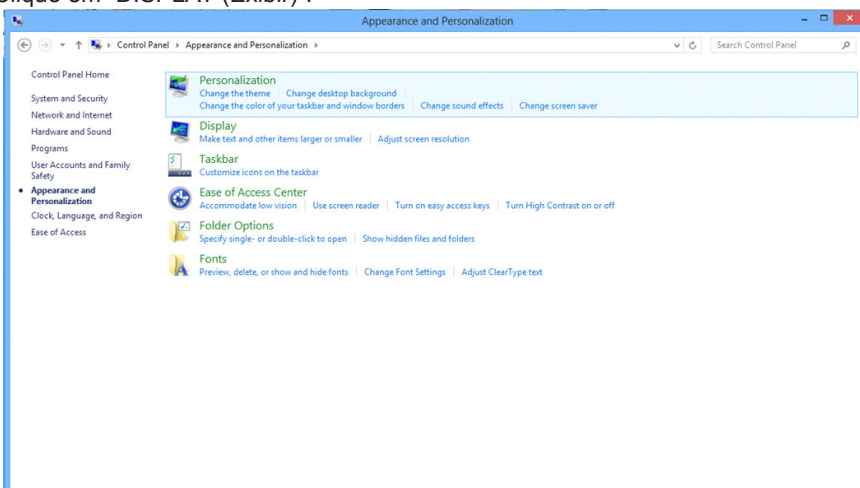

- Clique no botão “Change display settings (Alterar configurações de exibição)”.

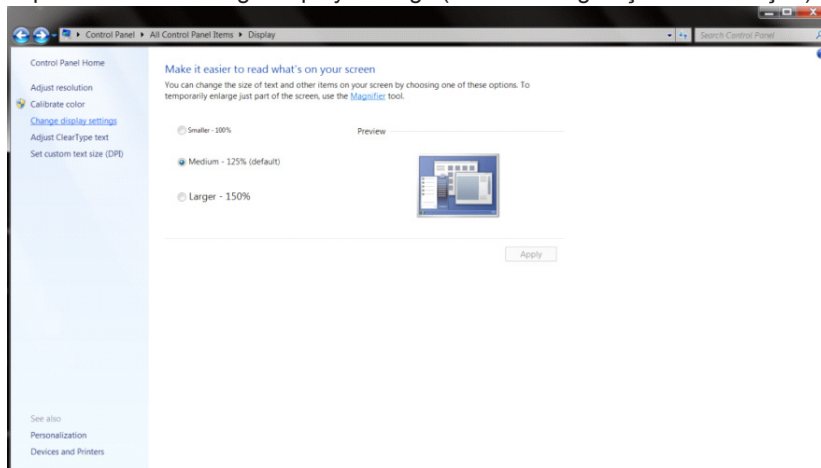

- Definir a resolução de SLIDE-BAR (BARRA DE DESLIZAMENTO) para resolução predefinida Ideal.

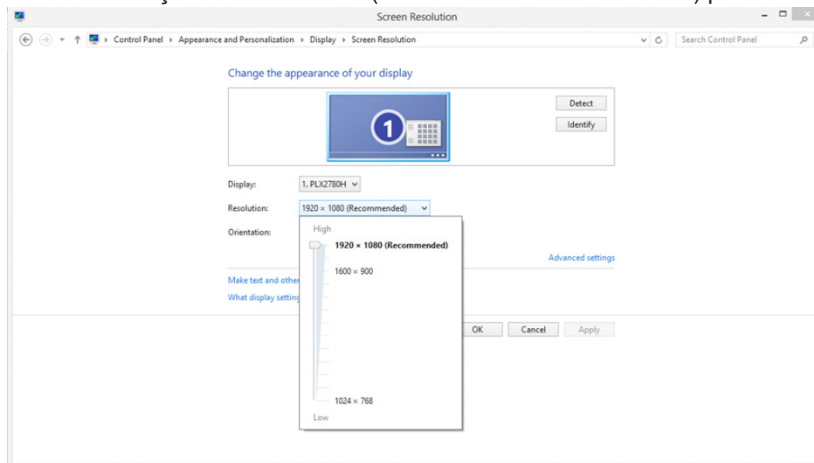

Driver(Portuguese Brazil)

Driver do Monitor

Windows 10

- Inicie o Windows® 10
- Clique com o botão direito em START (Iniciar).
- Clique em “CONTROL PANEL (Painel de Controle)”.

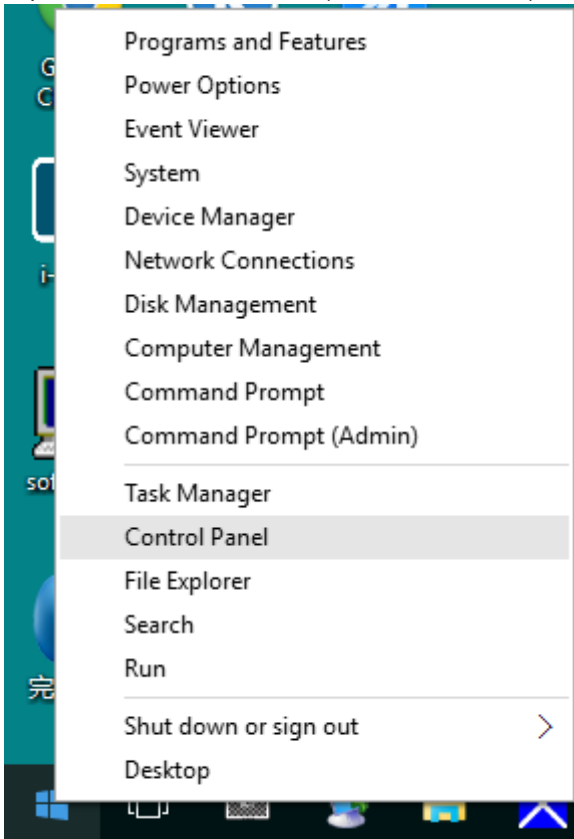

- Clique no ícone “DISPLAY (Exibir)”.

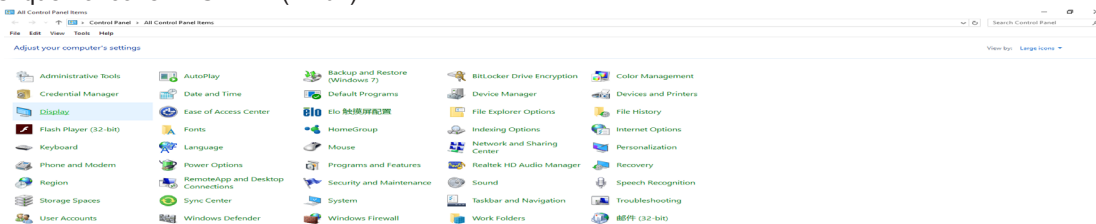

- Clique no botão “Change display settings (Alterar configurações de exibição)”

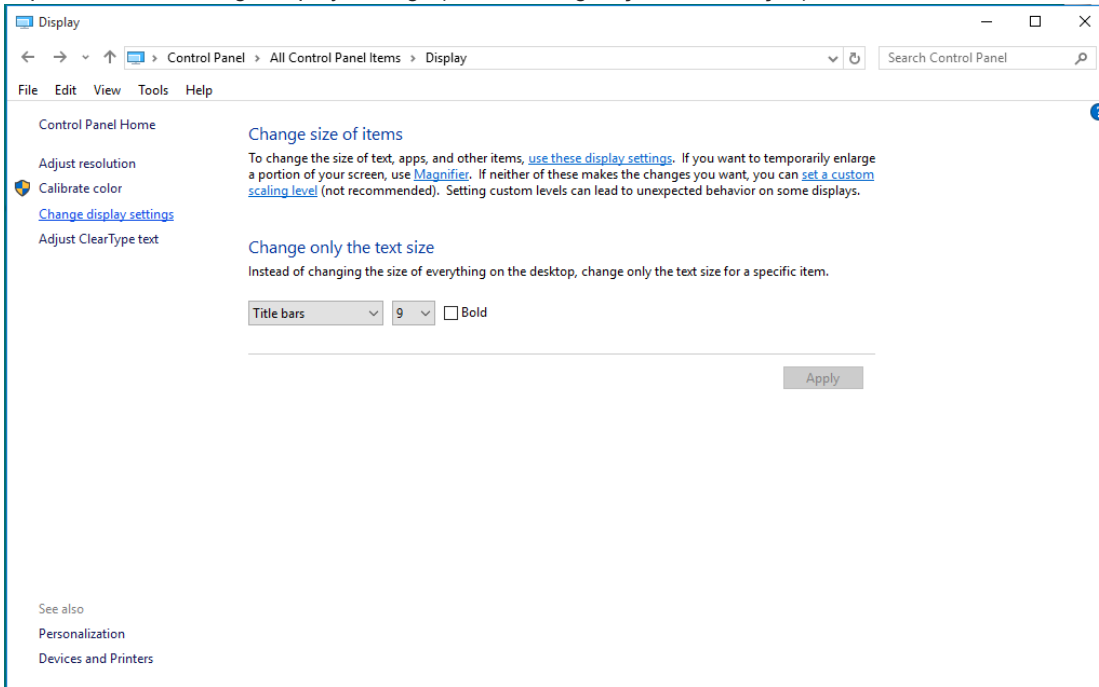

- Carregue no botão “AdvancedSettings (Configurações Avançadas)”.

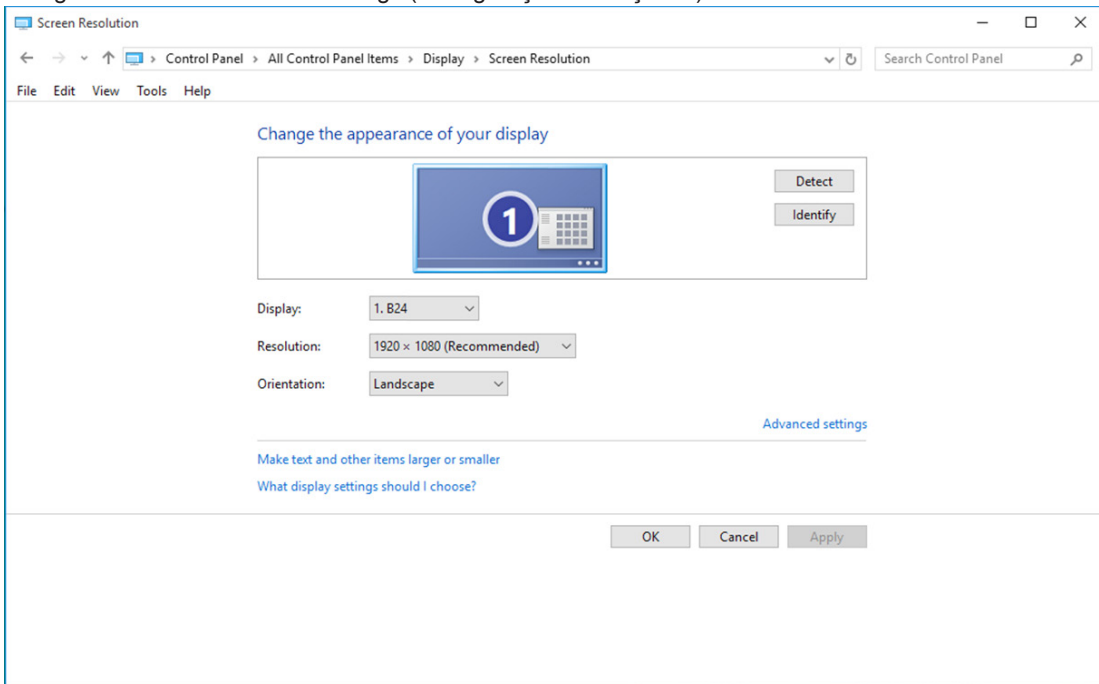

- Clique na guia “Monitor” e então clique no botão “Properties (Propriedades)”.

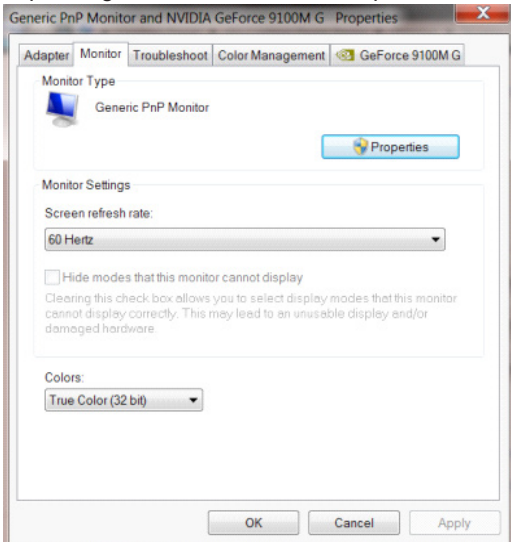

- Clique na guia “Driver”.

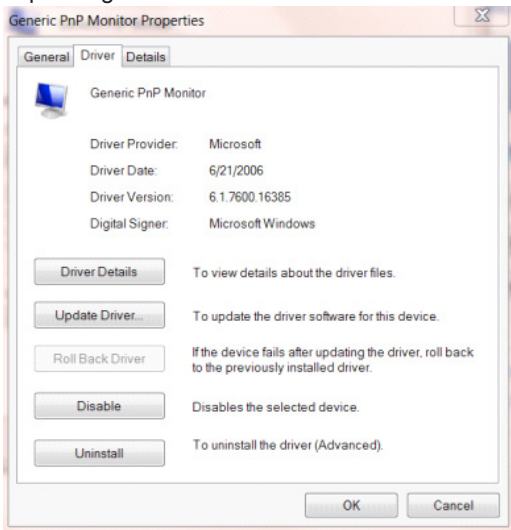

- Abra a janela “Update Driver Software-Generic PnP Monitor (Atualizar Driver Genérico PnP do Software-Monitor)” clicando em “Update Driver... (Atualizar Driver...)” e , em seguida, clique no botão “Browse my computer for driver software (Procurar o meu software de driver no computador)”.

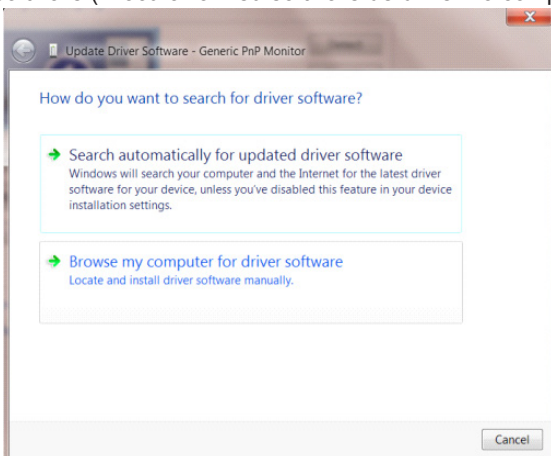

- Selecione “Let me pick from a list of device drivers on my computer (Deixe-me escolher a partir de uma lista de drivers de dispositivo no meu computador)”.

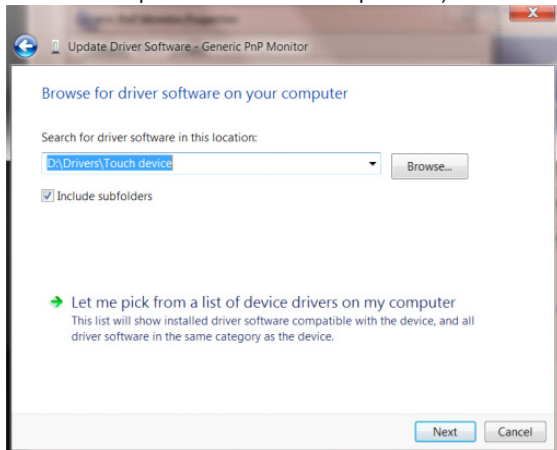

- Clique no botão “Have Disk (Com disco)”. Clique no botão “Browse (Procurar)” e navegue para o seguinte diretório: X:\Driver\module name (onde X é a letra que designa a unidade para a unidade de CD-ROM).

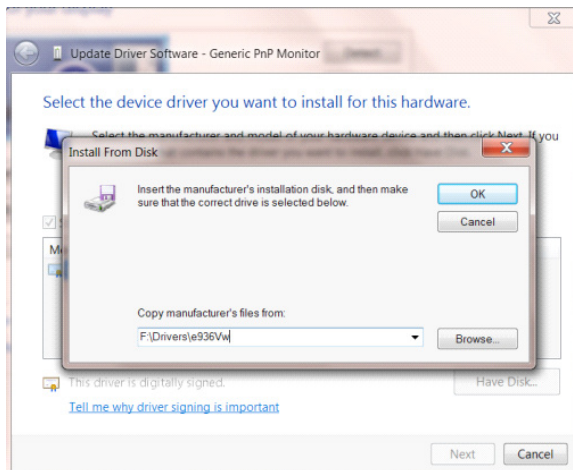

- Selecione o arquivo “xxx.inf” e clique no botão “Open (Abrir)”. Clique no botão “OK”.
- Escolha o modelo do monitor e clique no botão “Next (Avançar)”. Os arquivos serão copiados do CD para seu disco rígido.
- Feche todas as janelas abertas e retire o CD.
- Reinicia o sistema. O sistema selecionará automaticamente a taxa máxima de atualização e os Perfis de Combinação de Cores correspondentes.

Windows 8

- Inicie o Windows ® 8
- Clique com o botão direito e clique em All apps (Todos os aplicativos) na base direita da tela.

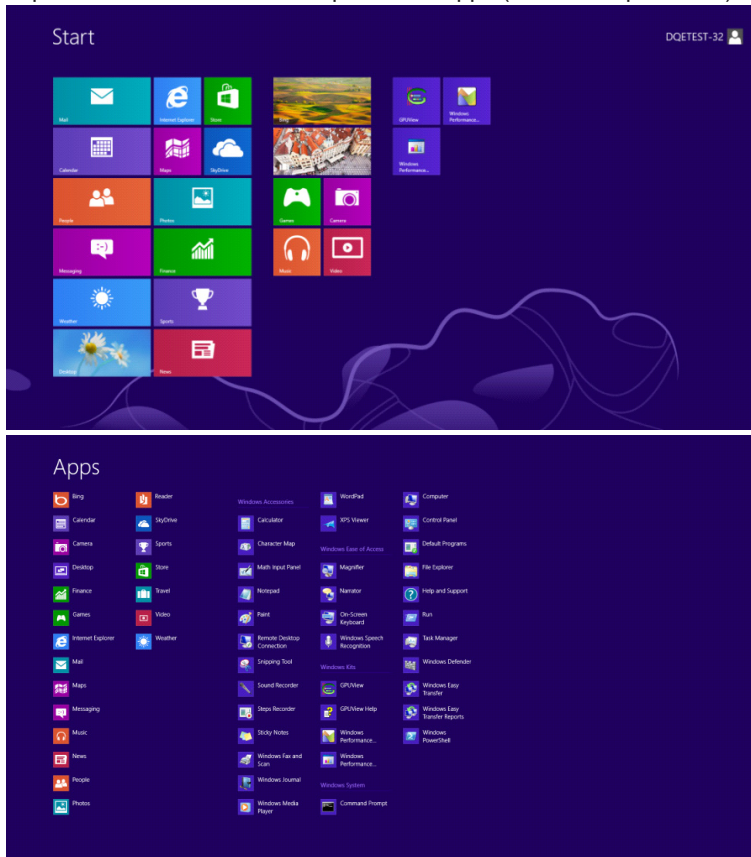

- Clique no ícone “Control panel (Painel de Controle)”
- Defina o “View by (Visualizar por)” para “Large icons (Categoria)” ou “Small icons (ícones pequenos)”.

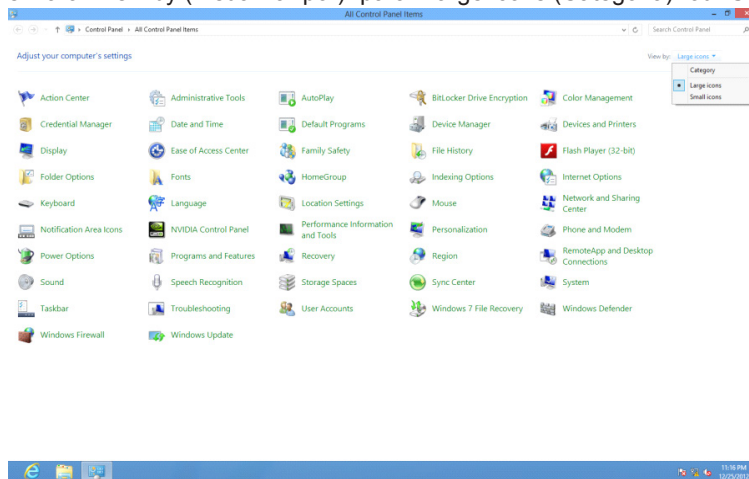

- Clique no ícone “DISPLAY (Exibir)”.

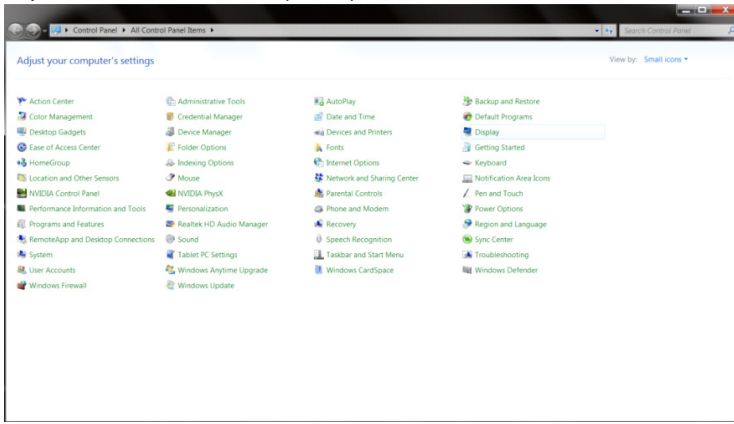

- Clique no botão “Change display settings (Alterar configurações de exibição)”.

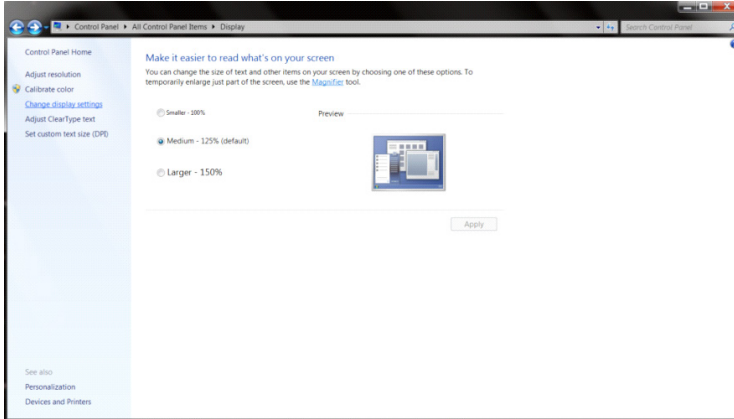

- Clique no botão “Advanced Settings (Configurações Avançadas)”.

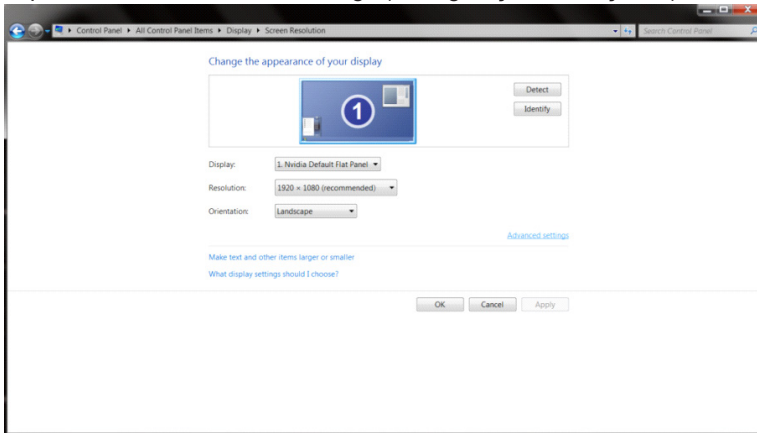

- Clique na guia “Monitor” e então clique no botão “Properties (Propriedades)”.

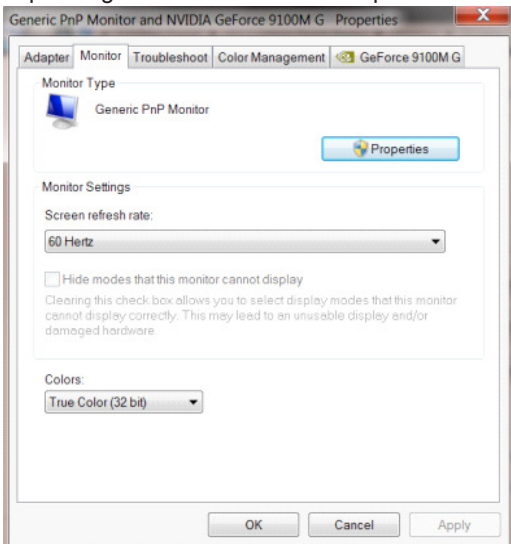

- Clique na guia “Driver”.

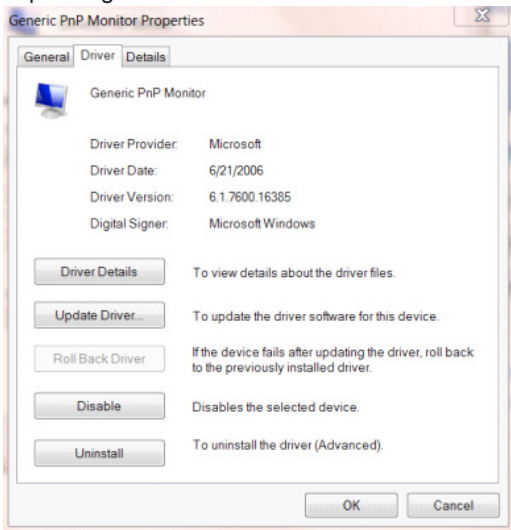

- Abra a janela “Update Driver Software-Generic PnP Monitor (Atualizar Software do Driver -Monitor PnP Genérico)” clicando em “Update Driver... (Atualizar Driver...)” e então clique no botão “Browse my computer for driver software (Procurar em meu computador pelo software do driver)”.

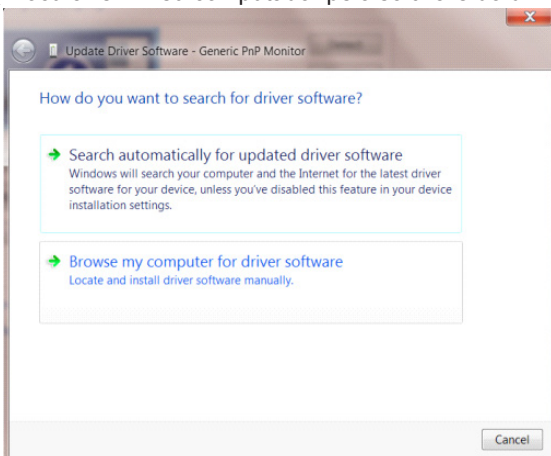

- Selecione “Let me pick from a list of device drivers on my computer (Deixe-me escolher a partir de uma lista de drivers de dispositivo no meu computador)”.

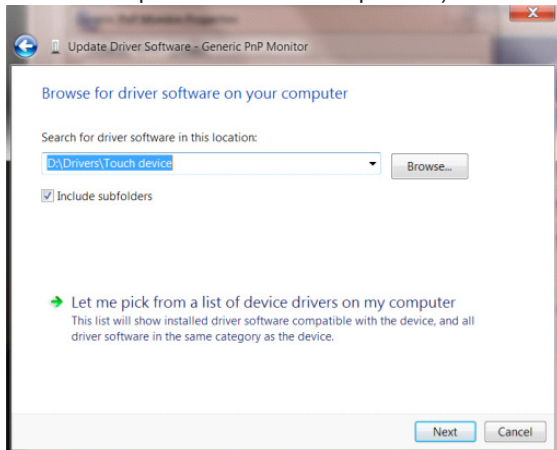

- Clique no botão “Have Disk (Possuo Disco)”. Clique no botão “Browse (Procurar)” e navegue para o seguinte diretório: X:\Driver\module name (onde X é a letra que designa a unidade para a unidade de CD-ROM).

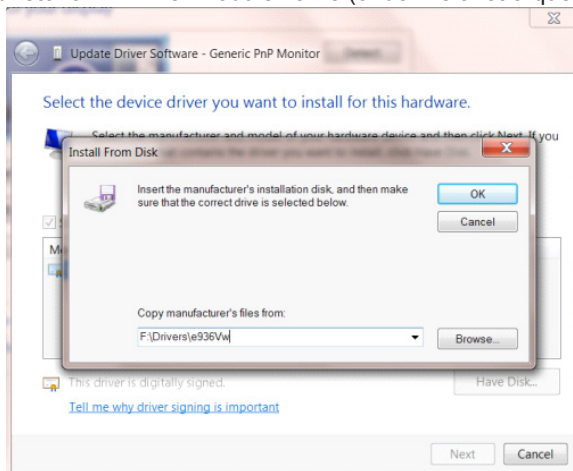

- Selecione o arquivo “xxx.inf” e clique no botão “Open (Abrir)”. Clique no botão “OK” .
- Selecione o modelo de seu monitor e clique no botão “Next (Próximo)”. Os arquivos serão copiados do CD para seu disco rígido.
- Feche todas as janelas abertas e retire o CD.
- Reinicia o sistema. O sistema selecionará automaticamente a taxa máxima de atualização e os Perfis de Combinação de Cores correspondentes.

Windows 7

- Inicie o Windows® 7
- Clique no botão “Start (Iniciar)” e clique no “Control Panel (Painel de Controle)”.

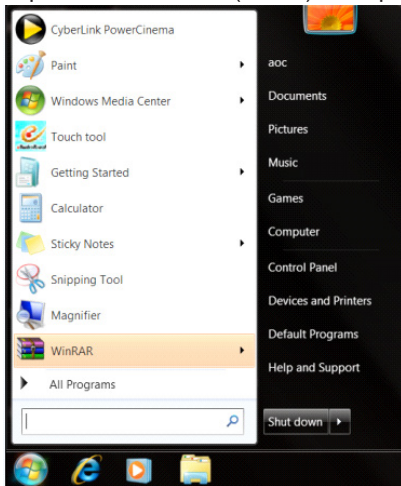

- Clique no ícone “DISPLAY (Exibir)”.

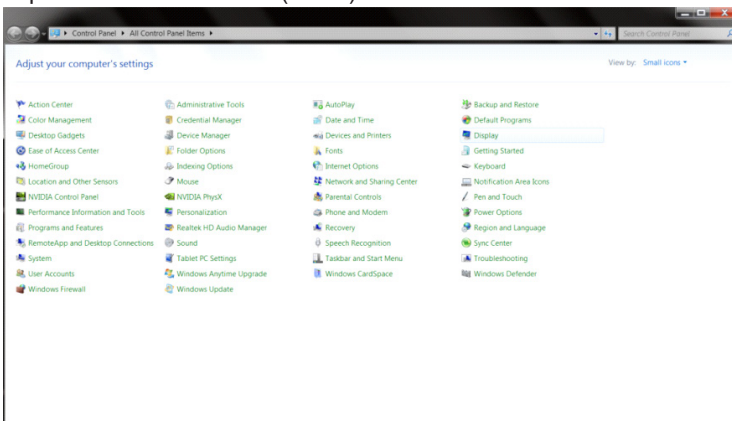

- Clique no botão “Change display settings (Alterar configurações de exibição)”.

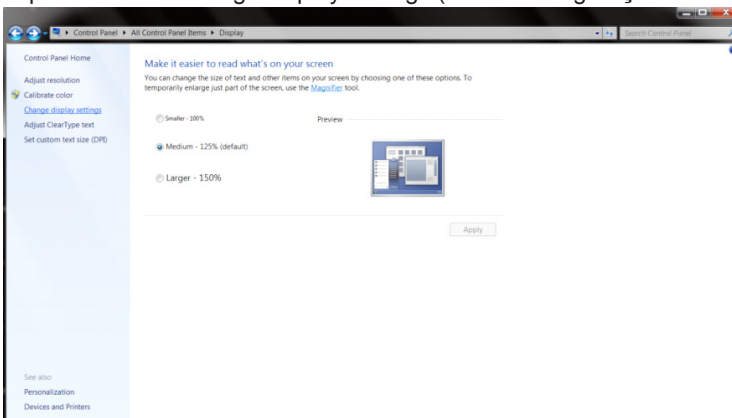

- Clique no botão “Advanced Settings (Configurações Avançadas)”.

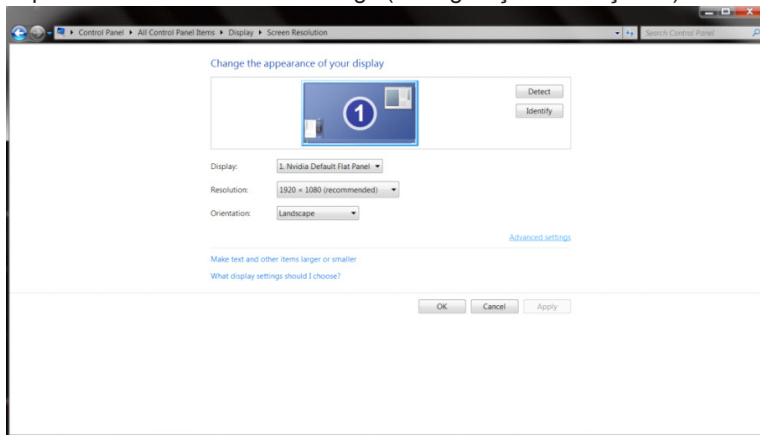

- Clique na guia “Monitor” e então clique no botão “Properties (Propriedades)”.

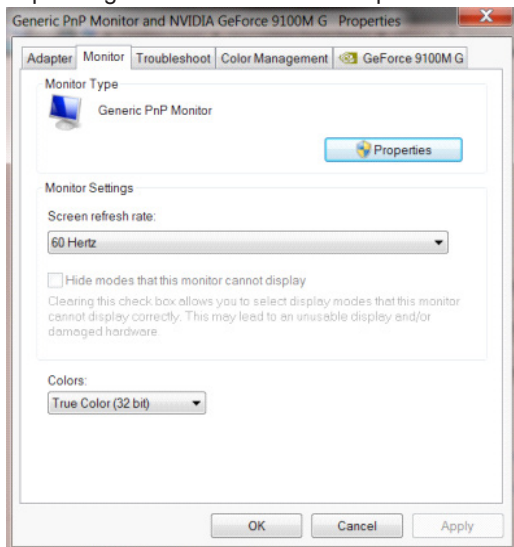

- Clique na guia “Driver”.

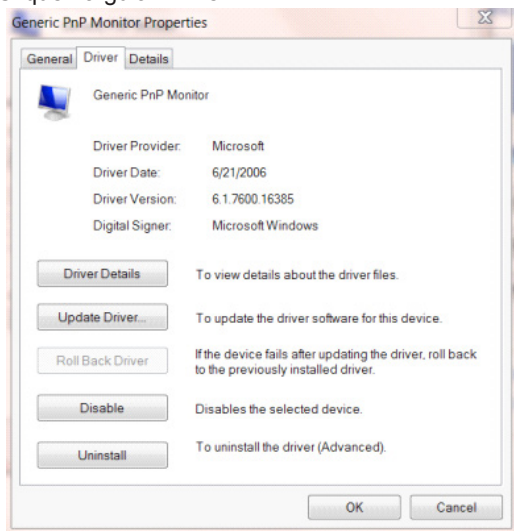

- Abra a janela “Update Driver Software-Generic PnP Monitor (Atualizar Driver Genérico PnP do Software-Monitor)” clicando em “Update Driver... (Atualizar Driver...)” e, em seguida, clique no “Browse my computer for driver software (Procurar software de driver no computador)”.

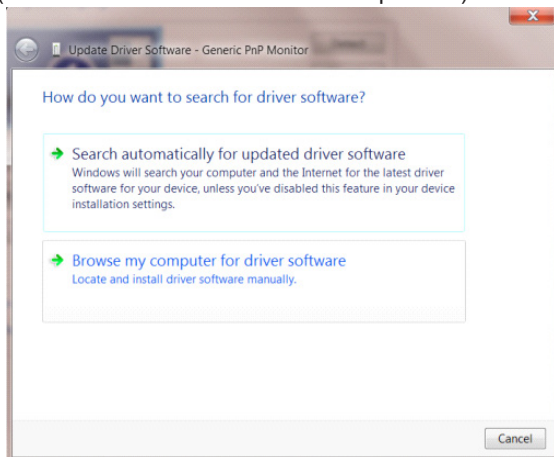

- Selecione “Let me pick from a list of device drivers on my computer (Deixe-me escolher a partir de uma lista de drivers de dispositivo no meu computador)”.

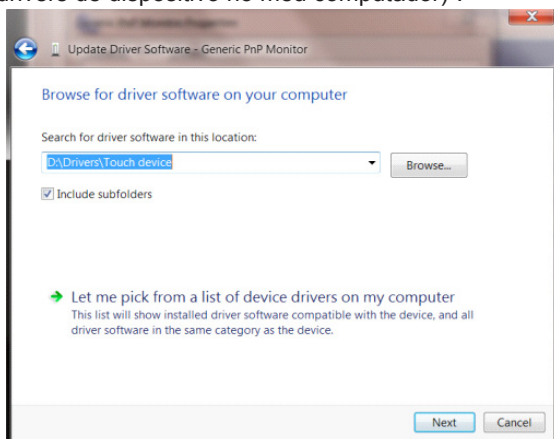

- Clique no botão “Have Disk (Com disco)”. Clique no botão “Browse (Procurar)” e navegue para o seguinte diretório: X:\Driver\module name (onde X é a letra que designa a unidade para a unidade de CD-ROM).

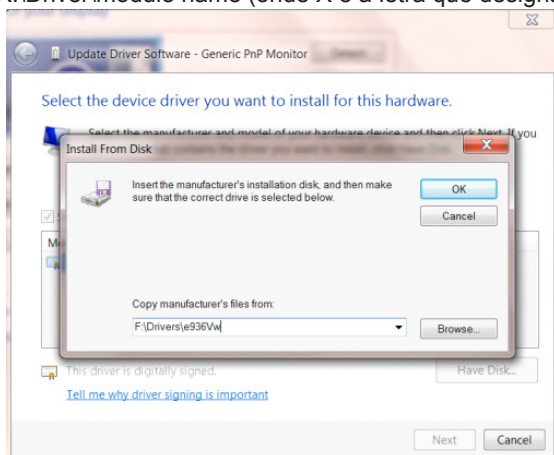

- Selecione o arquivo “xxx.inf” e clique no botão “Open (Abrir)”. Clique no botão “OK”.
- Selecione o modelo de seu monitor e clique no botão “Next (Avançar)”. Os arquivos serão copiados do CD para seu disco rígido.
- Feche todas as janelas abertas e retire o CD.
- Reinicia o sistema. O sistema selecionará automaticamente a taxa máxima de atualização e os Perfis de Combinação de Cores correspondentes.

Reglarea(Romanian)

Setarea rezoluției optime

Windows 10

Pentru Windows 10:

- Faceți clic dreapta pe START.
- Faceți clic pe „CONTROL PANEL (PANOUL DE CONTROL)” .

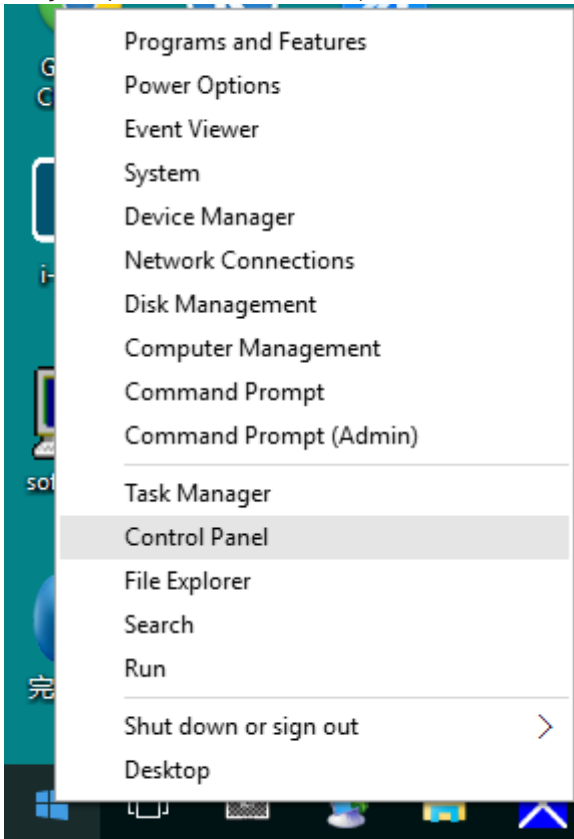

- Faceți clic pe „DISPLAY (ECRAN)” .

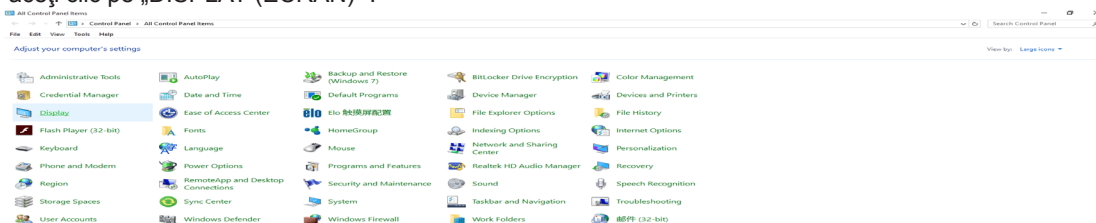

- Faceți clic pe butonul „Change display settings (Modificare setări afișaj)”.

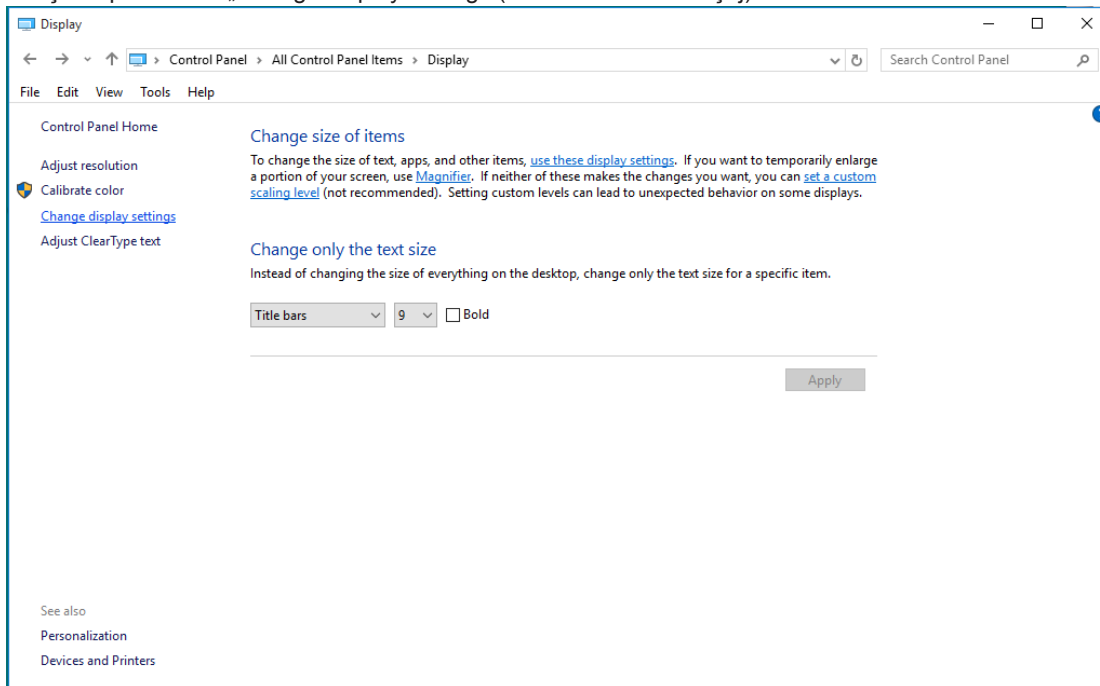

- Setări SLIDE-BAR (BARA GLISANTĂ) pentru rezoluție la Optimal preset resolution (Rezoluție presetată optimă).

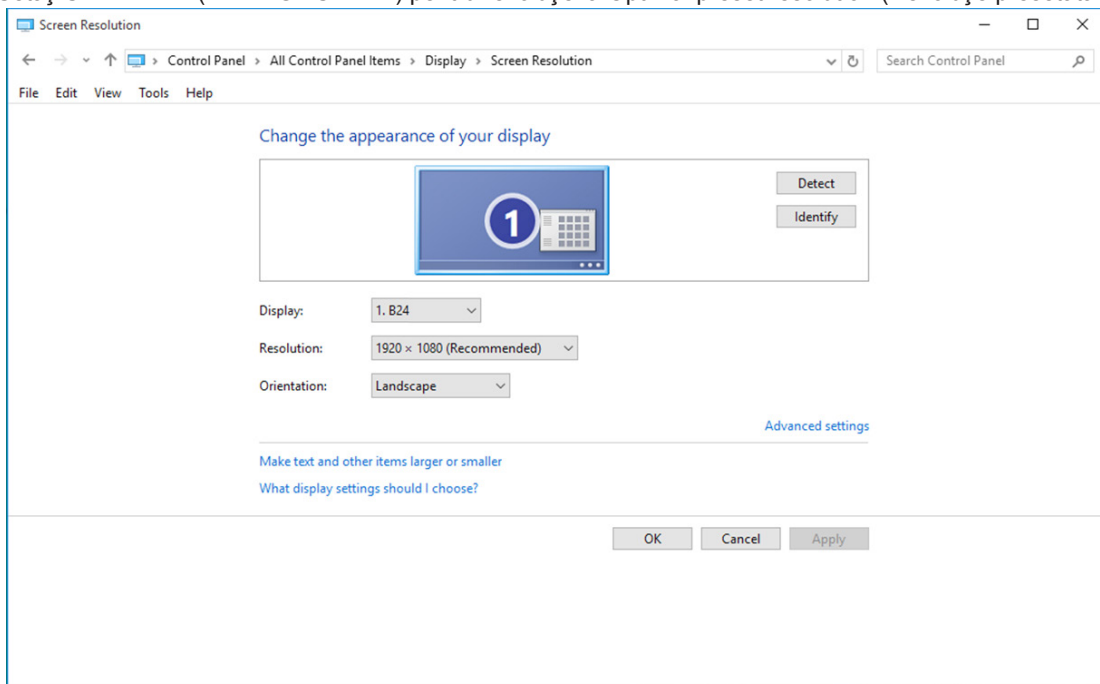

Windows 8

Pentru Windows 8:

- Faceți clic dreapta și apoi clic stânga pe All apps (Toate aplicațiile) din partea din dreapta jos a ecranului.

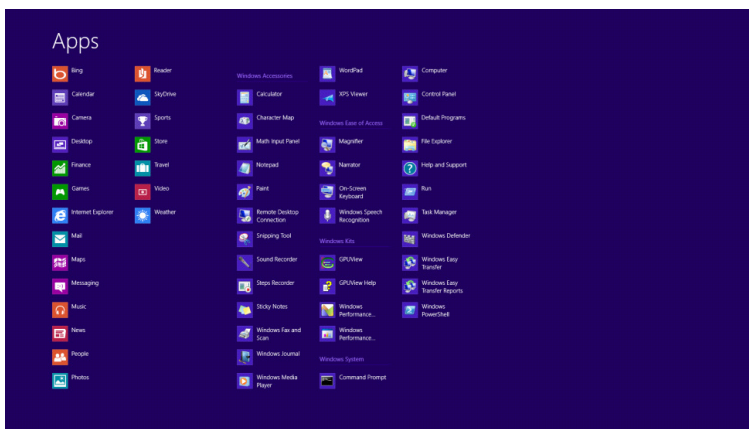
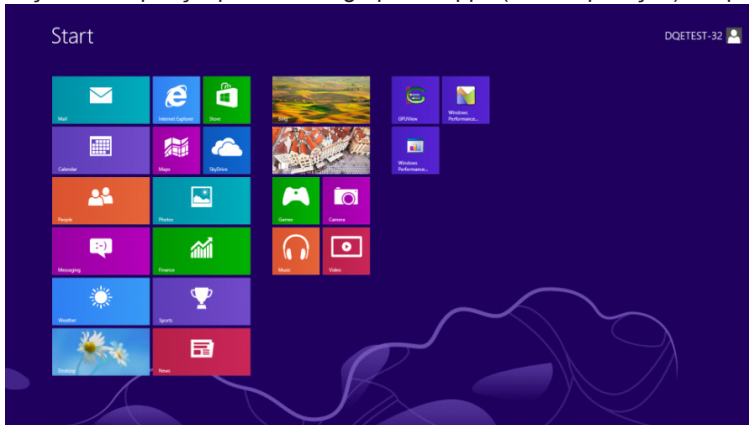

- Setați opțiunea „View by (Vizualizare după)” la „Category (Categorie)” .
- Faceți clic pe „Appearance and Personalization (Aspect și personalizare)”.

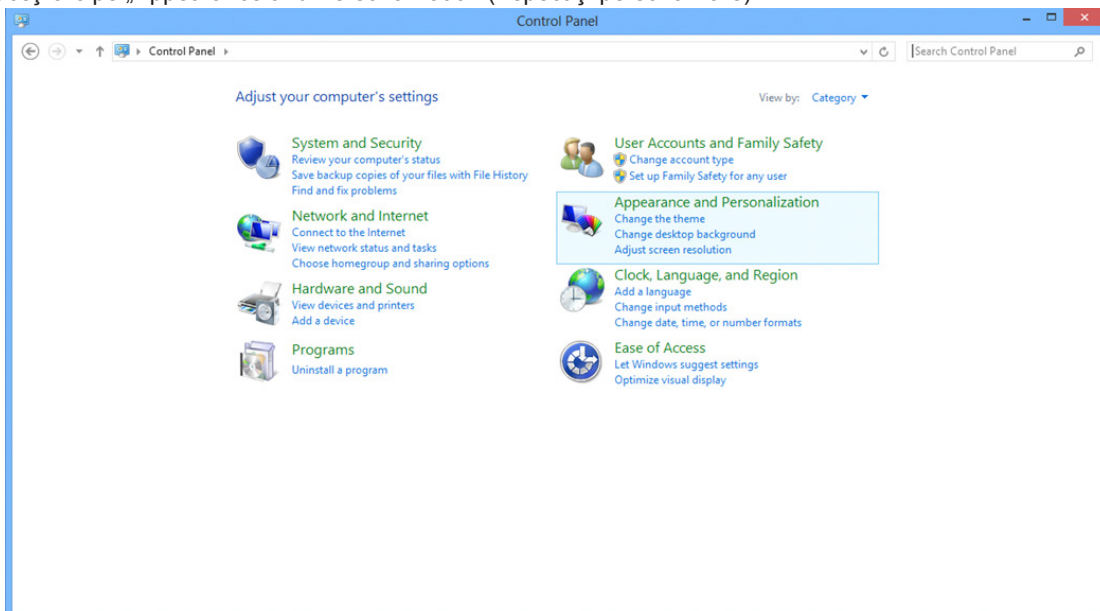

- Faceți clic pe „DISPLAY (AFIȘAJ)”.

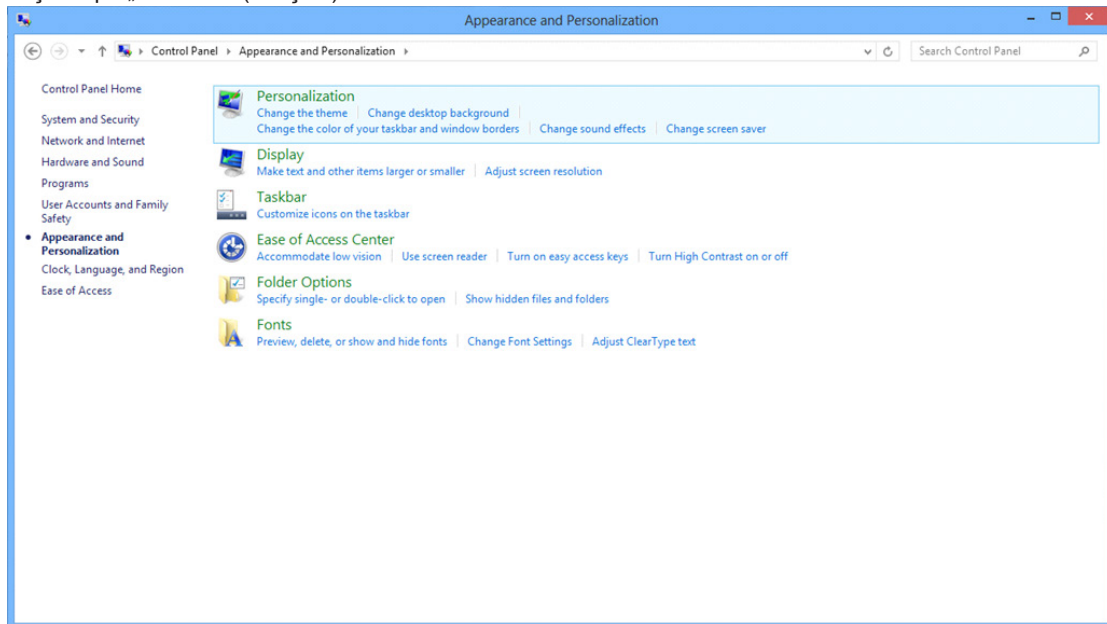

- Setăți SLIDE-BAR (BARĂ GLISANTĂ) pentru rezoluție la Optimal preset resolution (Rezoluție presetată optimă).

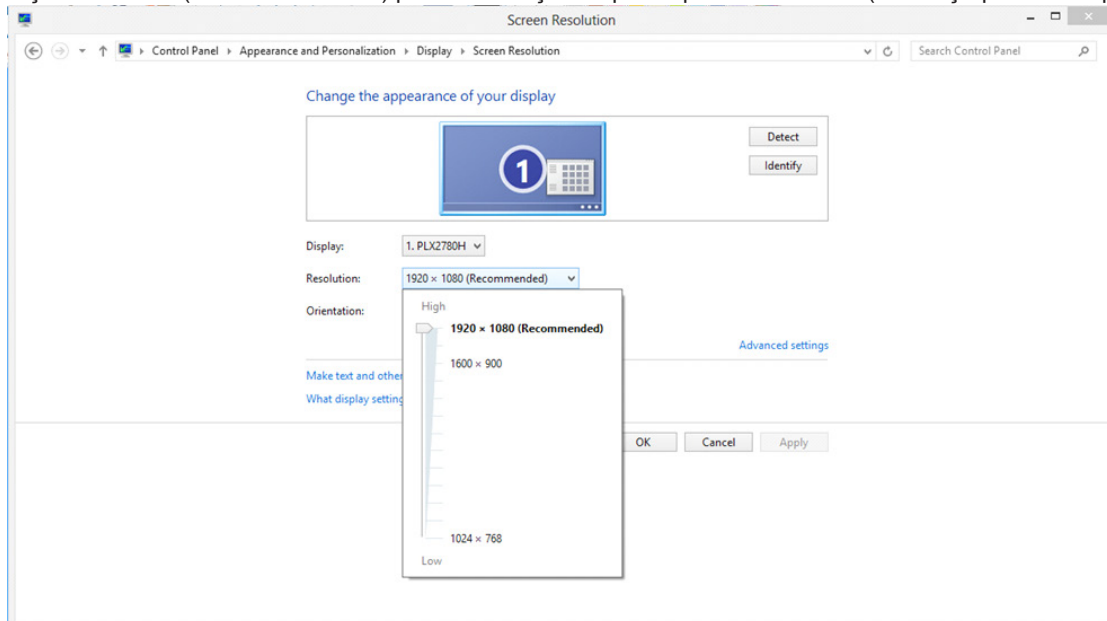

Windows 7

Pentru Windows 7:

- Faceți clic pe START.
- Faceți clic pe „CONTROL PANEL (PANOUL DE CONTROL)” .

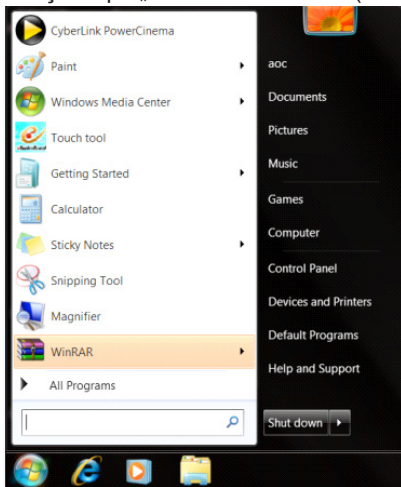

- Faceți clic pe „Appearance (Aspect)” .

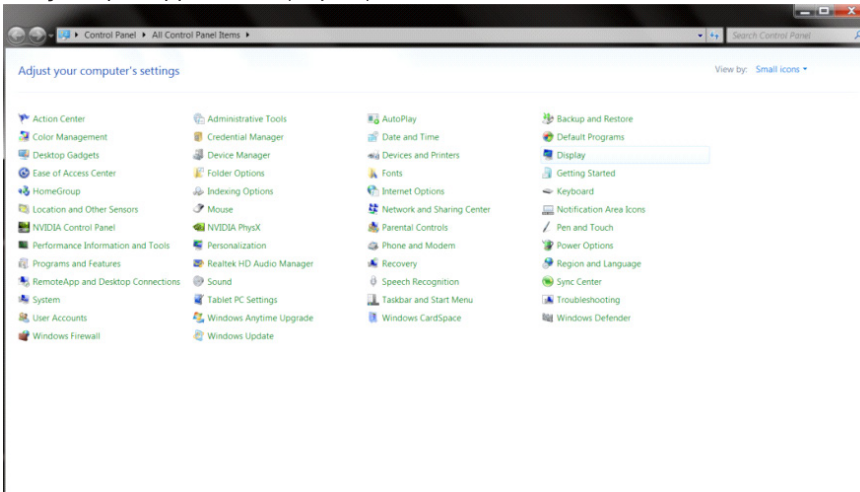

- Faceți clic pe „DISPLAY (ECRAN)” .

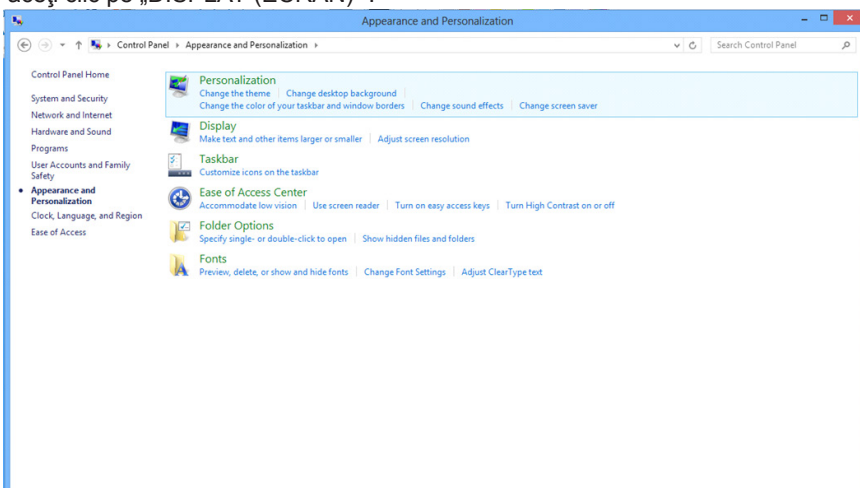

- Faceți clic pe pictograma „Change display settings (Modificare setări afișaj)”.

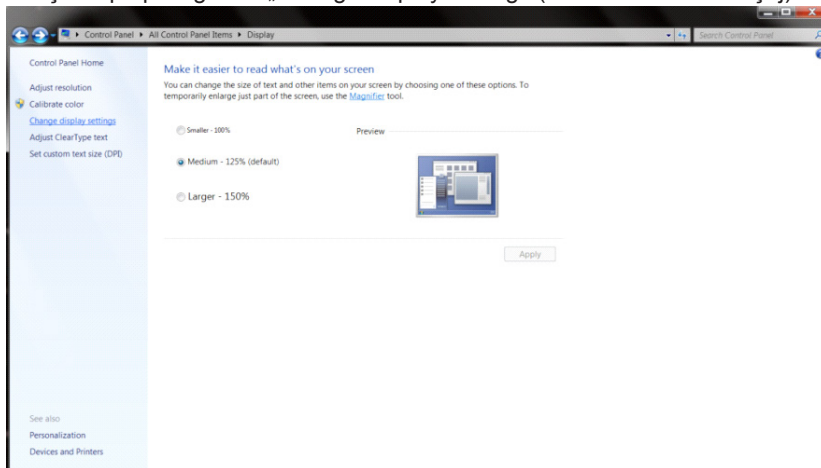

- Setăți SLIDE-BAR (BARĂ GLISANTĂ) pentru rezoluție la Optimal preset resolution (Rezoluție presetată optimă).

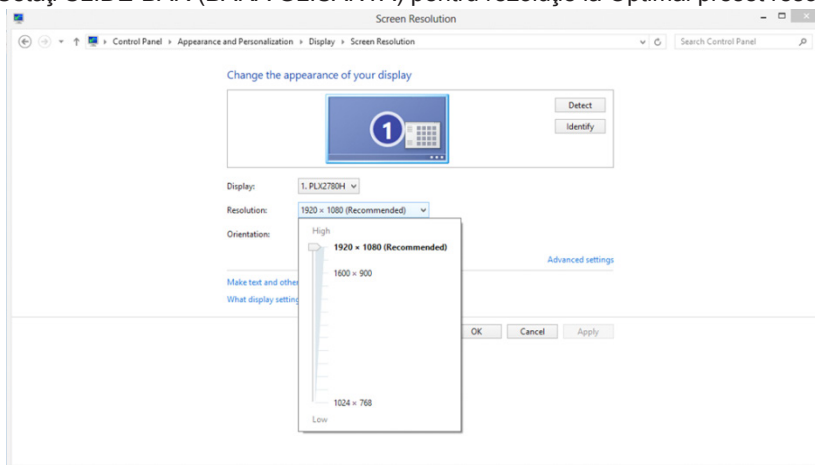

Driver(Romanian)

Driver pentru monitor

Windows 10

- Porniți Windows® 10
- Faceți clic dreapta pe START.
- Faceți clic pe „Control Panel (Panou de control)”.

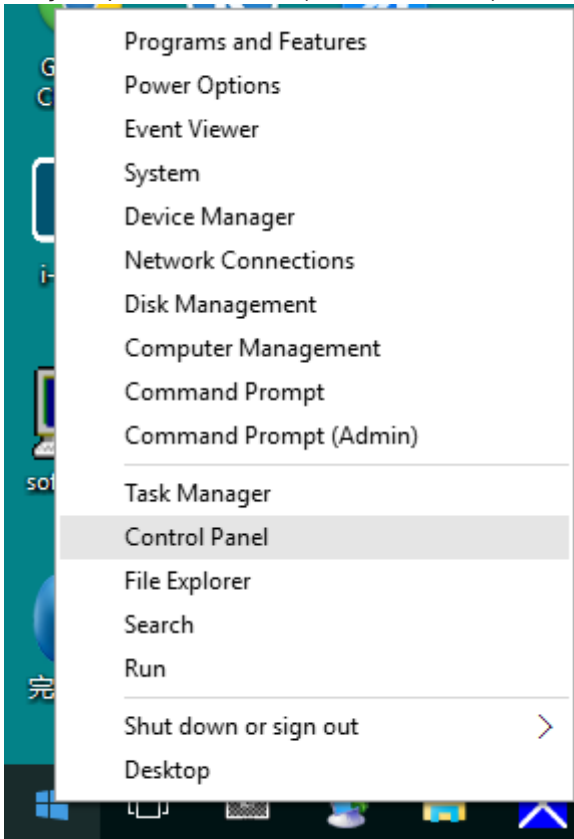

- Faceți clic pe pictograma „Display (Ecran)” .

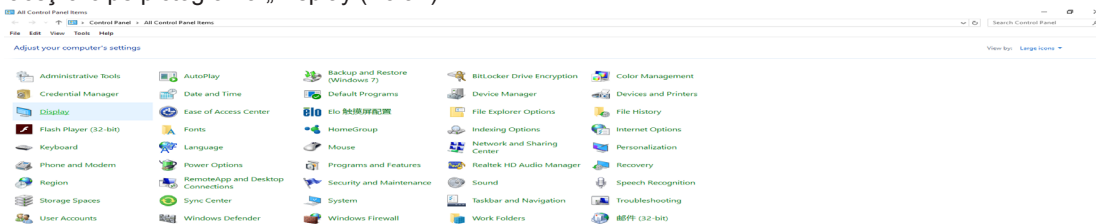

- Faceți clic pe butonul „Change display settings (Modificare setări de afișare)”

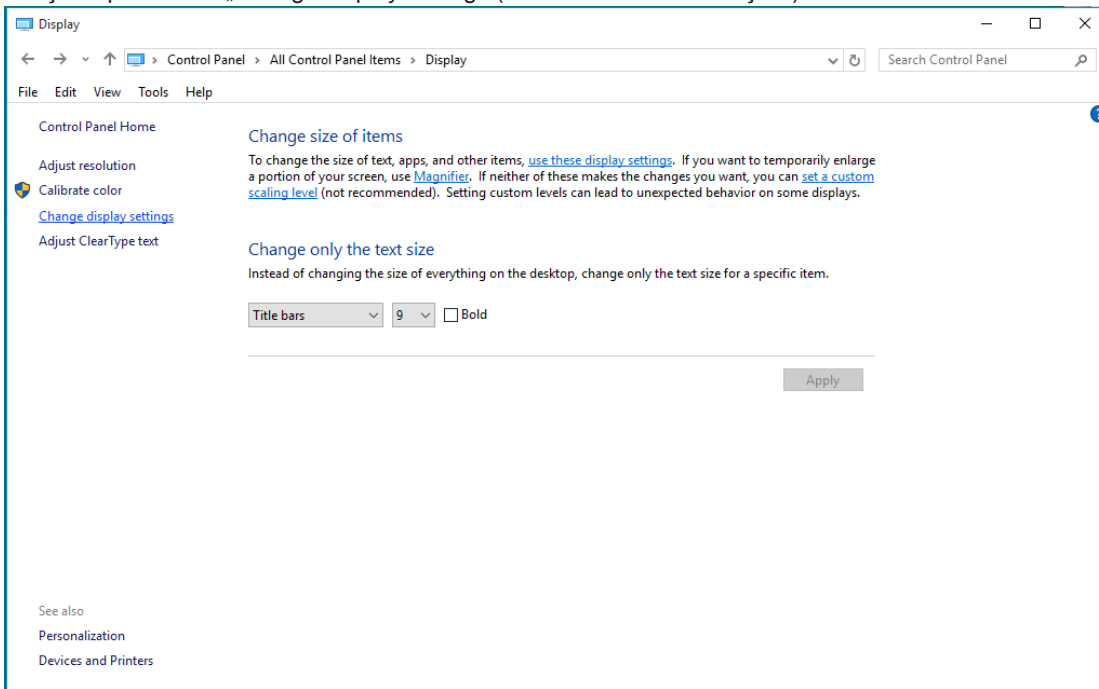

- Faceți clic pe butonul „AdvancedSettings (Setări complexe)”.

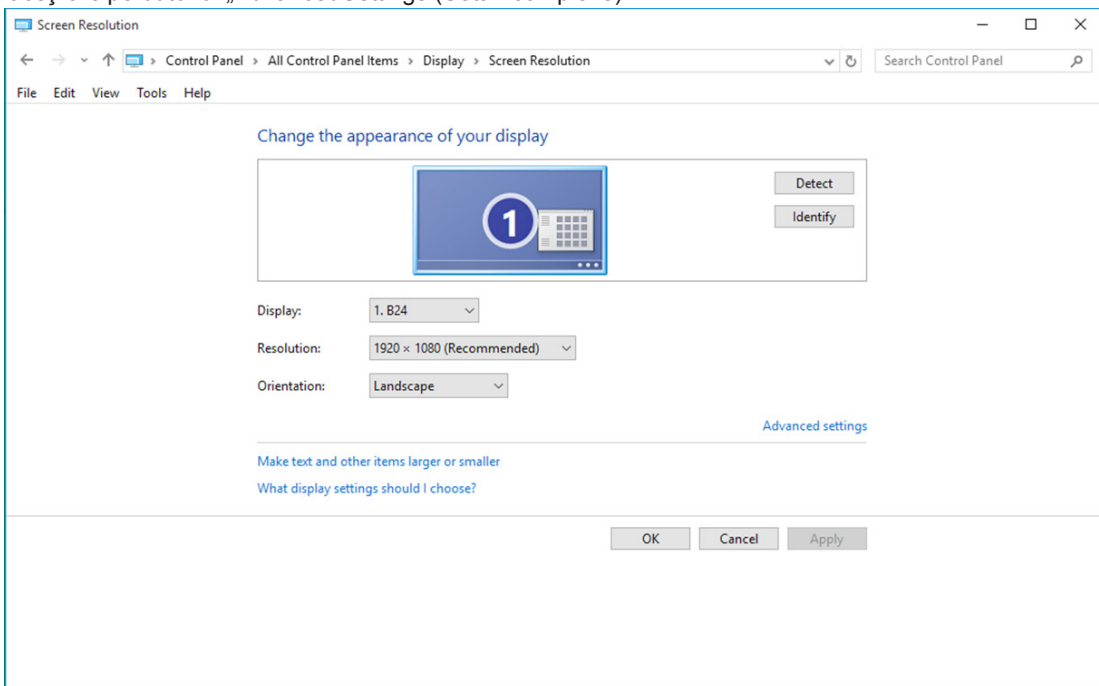

- Faceți clic pe fila „Monitor” și apoi faceți clic pe butonul „Properties (Proprietăți)”.

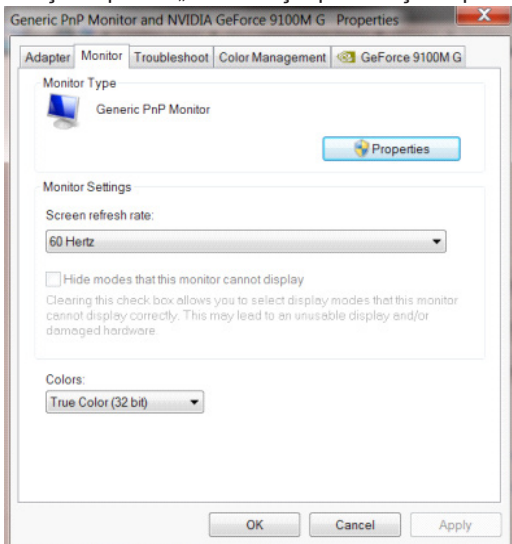

- Faceți clic pe fila „Driver”.

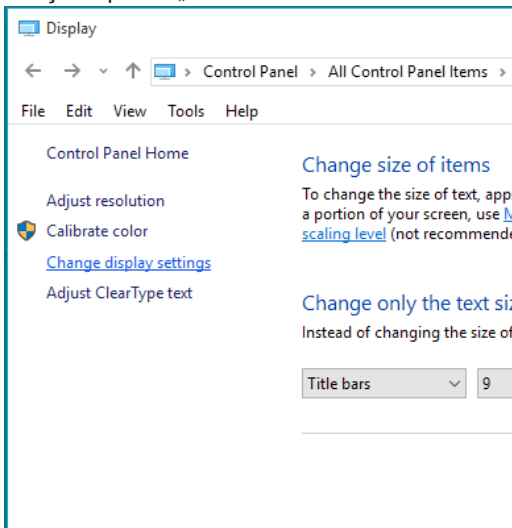

- Deschideți fereastra „Update Driver Software-Generic PnP Monitor (Actualizare software de driver - monitor PnP generic)” făcând clic pe „Update Driver... (Actualizare driver...)” și apoi faceți clic pe butonul „Browse my computer for driver software (Răsoire computer pentru software de driver)” .

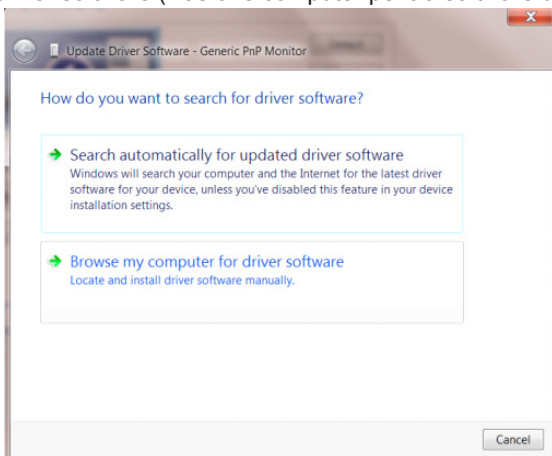

- Selectați „Let me pick from a list of device drivers on my computer (Selectez dintr-o listă de drivere de dispozitiv de pe computer)” .

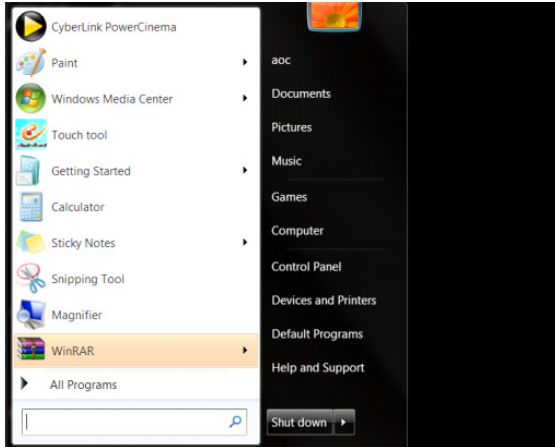

- Faceți clic pe butonul „Have Disk (Disc existent)”. Faceți clic pe butonul „Browse (Parcurgere)” și navigați la următorul director: X:\Driver\nume modul (unde X reprezintă litera pentru unitatea CD-ROM).

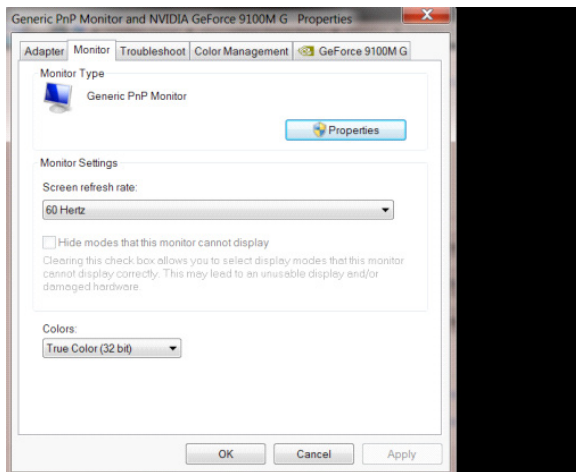

- Selectați fișierul „xxx.inf” și apoi faceți clic pe butonul „Open (Deschidere)”. Faceți clic pe butonul „OK”.
- Selectați modelul de monitor și apoi faceți clic pe butonul „Next (Următorul)”. Fișierele vor fi copiate de pe CD în unitatea dvs. hard disk.
- Închideți toate ferestrele și scoateți CD-ul.
- Reporniți sistemul. Sistemul va selecta automat rata maximă de reîmprospătare și profilurile de culoare corespunzătoare.
-

Windows 8

- Porniți Windows® 8
- Faceți clic dreapta și apoi clic stânga pe All apps (Toate aplicațiile) din partea din dreapta jos a ecranului.

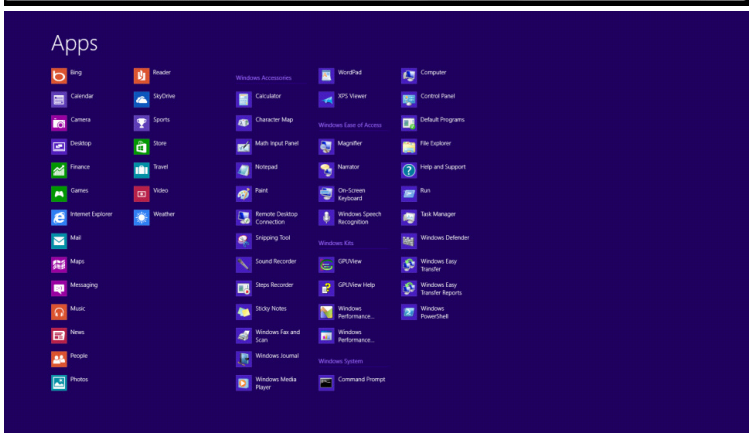
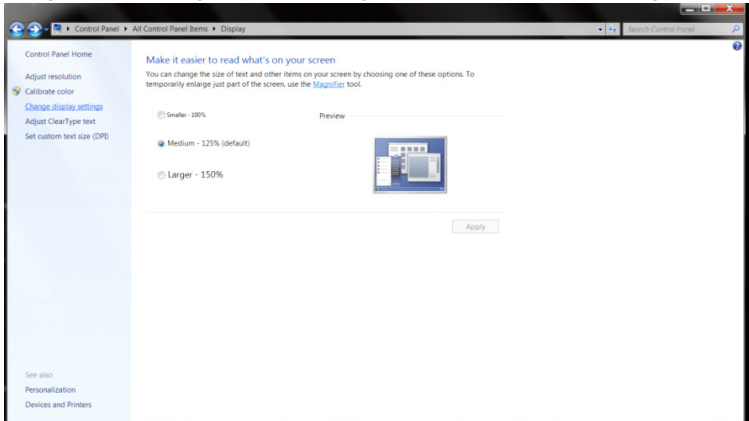

- Faceți clic pe pictograma „Control Panel (Panou de control)”.
- Setați opțiunea „View by (Vizualizare după)” la „Large icons (Pictograme mari)” sau la „Small icons (Pictograme mici)”.

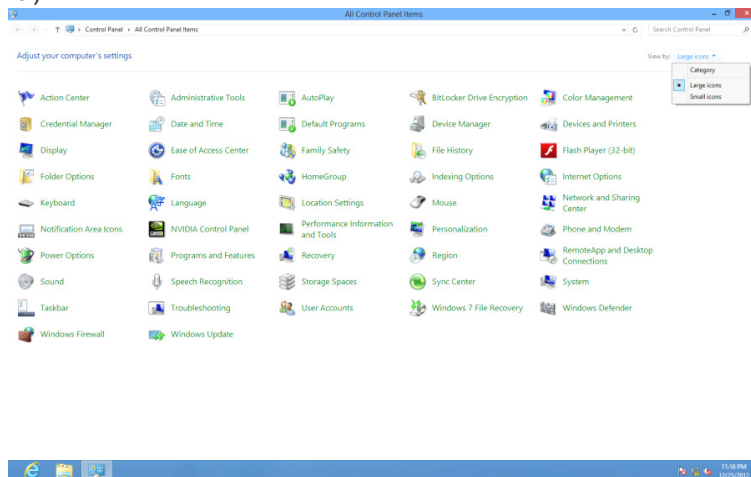

- Faceți clic pe pictograma „Display (Ecran)” .

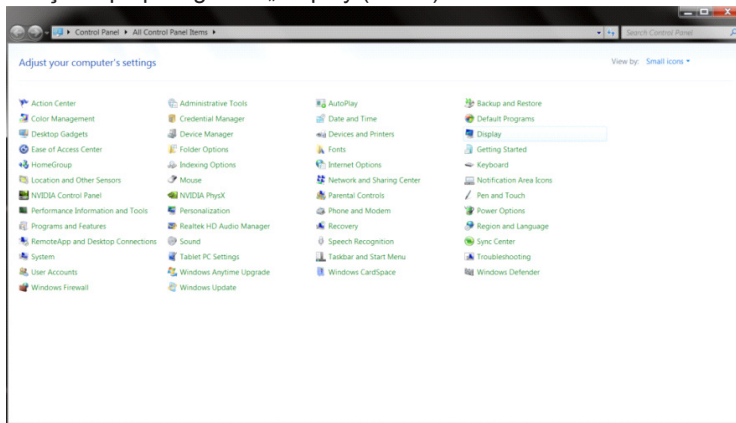

- Faceți clic pe butonul „Change display settings” (Modificare setări de afișare).

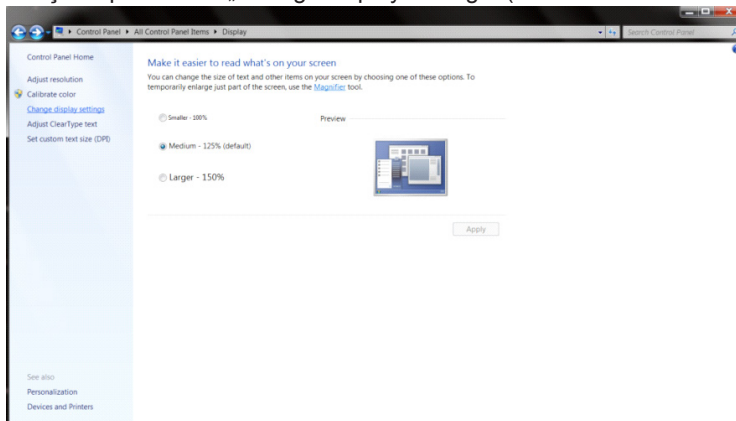

- Faceți clic pe butonul „Advanced Settings” (Setări complexe).

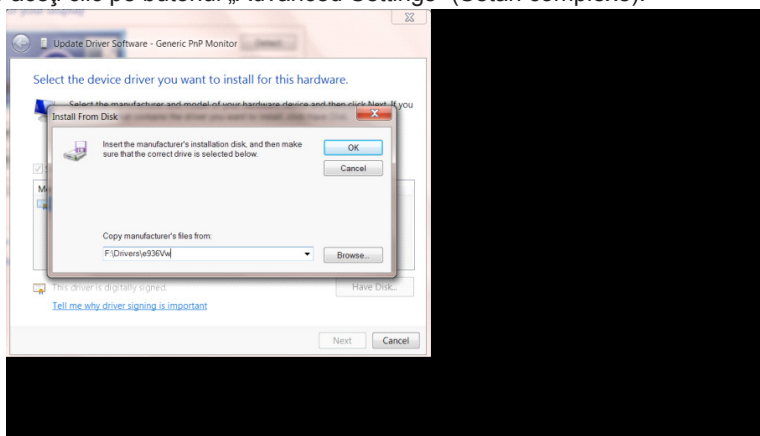

- Faceți clic pe fila „Monitor” și apoi faceți clic pe butonul „Properties (Proprietăți)”.

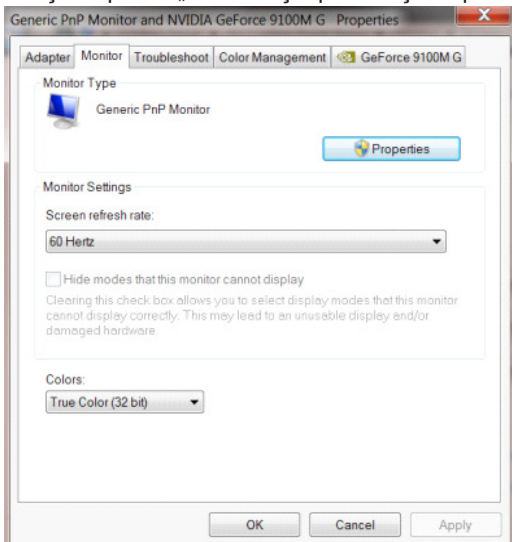

- Faceți clic pe fila „Driver”.

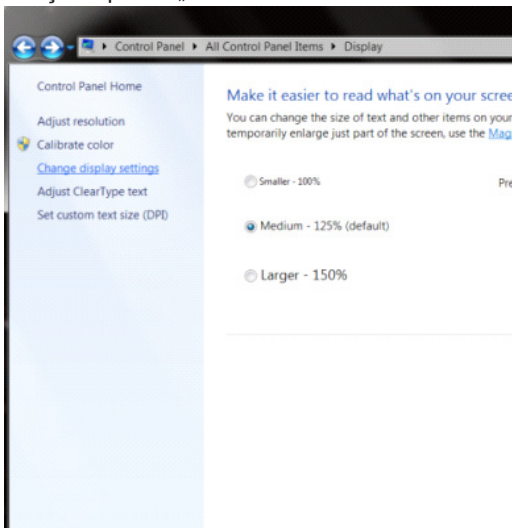

- Deschideți fereastra „Update Driver Software-Generic PnP Monitor (Actualizare software de driver - Monitor PnP generic)” făcând clic pe „Update Driver...” (Actualizare driver...) și apoi faceți clic pe butonul „Browse my computer for driver software” (Răsfoire computer pentru software de driver).

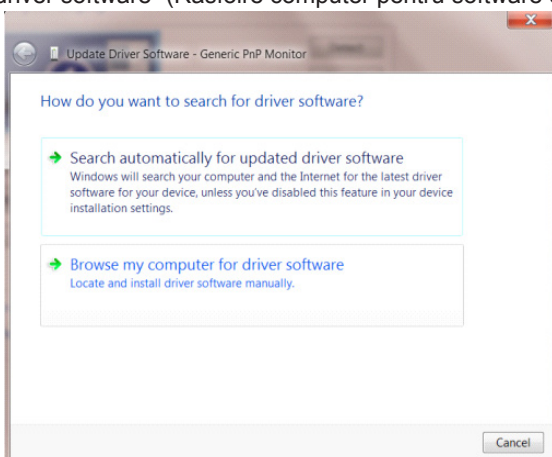

- Selectați „Let me pick from a list of device drivers on my computer (Selectez dintr-o listă de drivere de dispozitiv de pe computer)” .

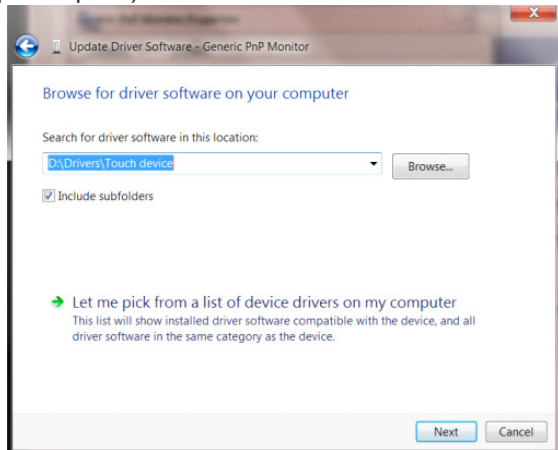

- Faceți clic pe butonul „Have Disk (Disc disponibil)”. Faceți clic pe butonul „Răsfoire” și navigați la următorul director: X:\Driver\nume modul (unde X reprezintă litera pentru unitatea CD-ROM).

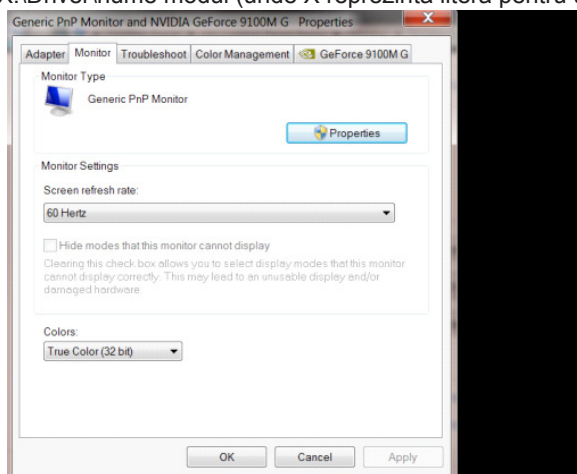

- Selectați fișierul „xxx.inf” și apoi faceți clic pe butonul „Open (Deschidere)”. Faceți clic pe butonul „OK”.
- Selectați modelul de monitor și apoi faceți clic pe butonul „Next (Următorul)”. Fișierele vor fi copiate de pe CD în unitatea dvs. hard disk.
- Închideți toate ferestrele și scoateți CD-ul.
- Reporniți sistemul. Sistemul va selecta automat rata maximă de reîmprospătare și profilurile de culoare corespunzătoare.

Windows 7

- Porniți Windows® 7
- Faceți clic pe butonul „Start” și apoi faceți clic pe „Control Panel (Panou de control)” .

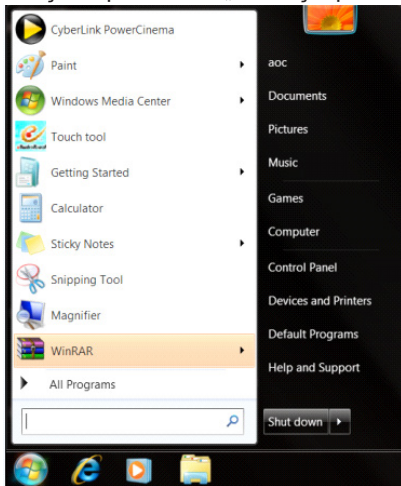

- Faceți clic pe pictograma „Display (Afișaj)”.

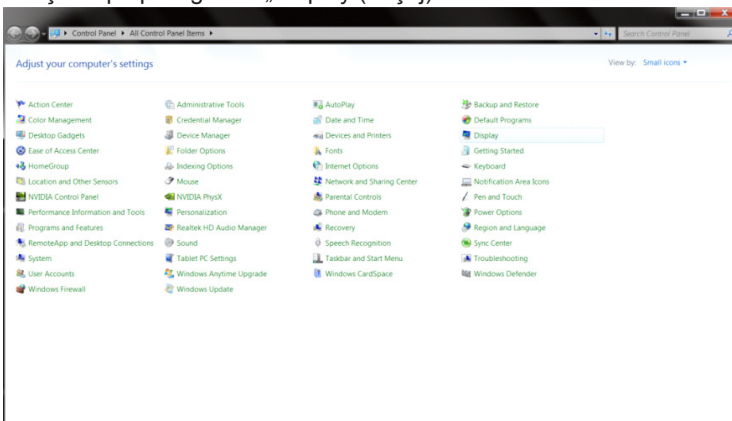

- Faceți clic pe pictograma „Change display settings (Modificare setări afișaj)”.

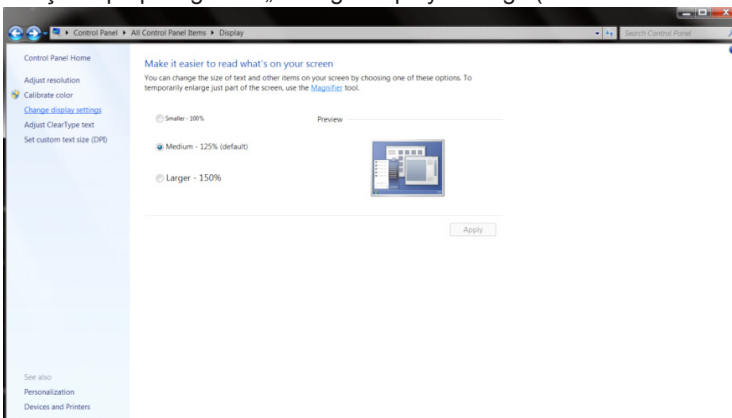

- Faceți clic pe butonul „Advanced Settings” (Setări complexe).

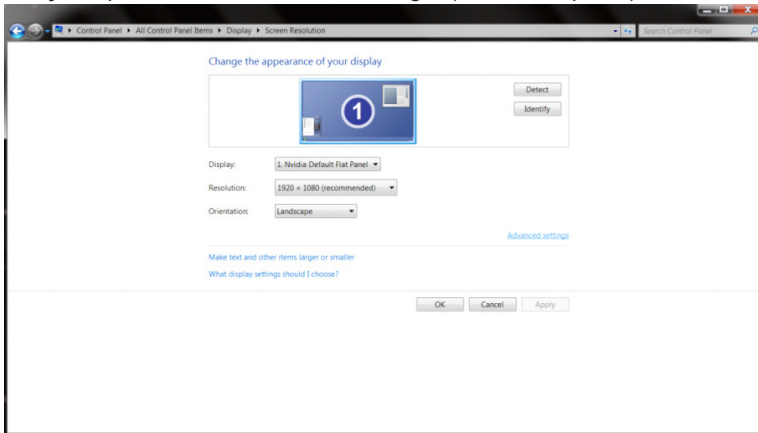

- Faceți clic pe fila „Monitor” și apoi faceți clic pe butonul „Properties (Proprietăți)”.

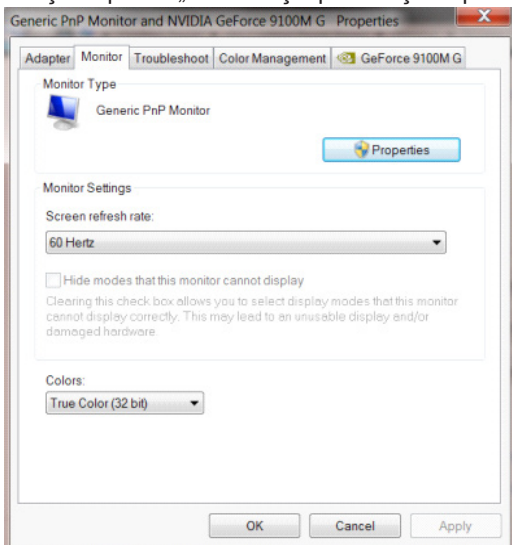

- Faceți clic pe fila „Driver”.

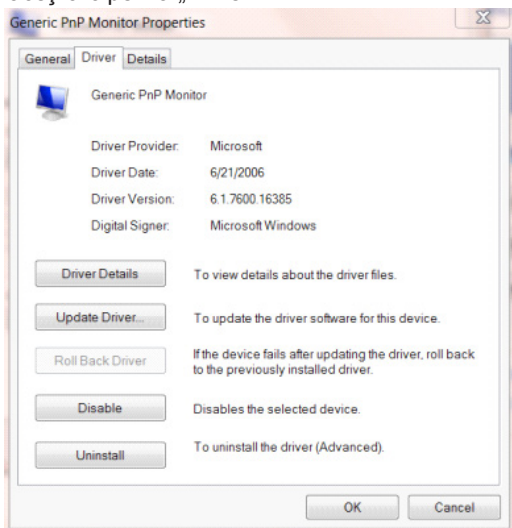

- Deschideți fereastra „Update Driver Software-Generic PnP Monitor (Actualizare software de driver - monitor PnP generic)” făcând clic pe „Update Driver... (Actualizare driver...)” și apoi faceți clic pe butonul „Browse my computer for driver software (Răsfoire computer pentru software de driver)”.

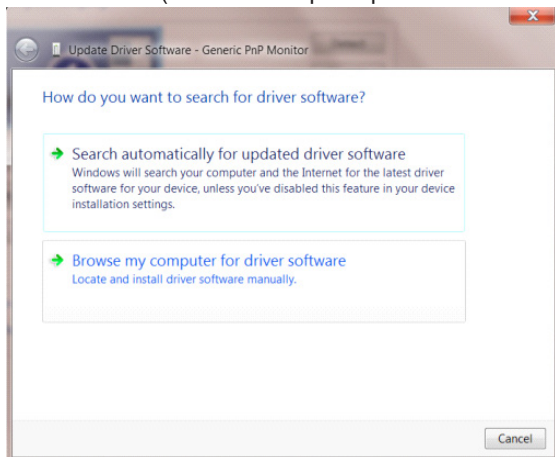

- Selectați „Let me pick from a list of device drivers on my computer (Selectez dintr-o listă de drivere de dispozitiv de pe computer)” .

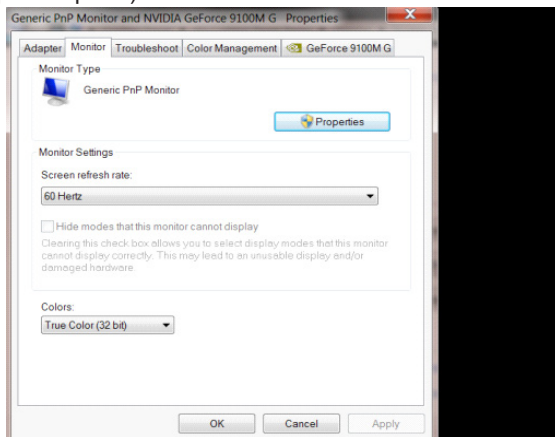

- Faceți clic pe butonul „Have Disk (Disc existent)”. Faceți clic pe butonul „Browse (Parcurgere)” și navigați la următorul director: X:\Driver\nume modul (unde X reprezintă litera pentru unitatea CD-ROM).

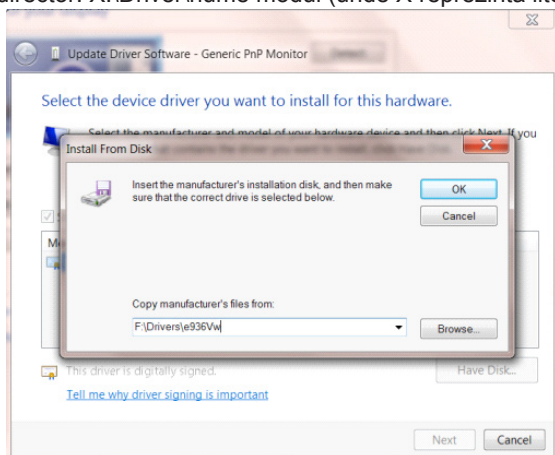

- Selectați fișierul „xxx.inf” și apoi faceți clic pe butonul „Open (Deschidere)”. Faceți clic pe butonul „OK”.
- Selectați modelul de monitor și apoi faceți clic pe butonul „Next (Următorul)”. Fișierele vor fi copiate de pe CD în unitatea dvs. hard disk.
- Închideți toate ferestrele și scoateți CD-ul.
- Reporniți sistemul. Sistemul va selecta automat rata maximă de reîmprospătare și profilurile de culoare corespunzătoare.

Настройка(Russian)

Установка оптимального разрешения

Windows 10

Для ОС Windows 10:

- Щелкните правой кнопкой START (ПУСК.)
- Щелкните «CONTROL PANEL (ПАНЕЛЬ УПРАВЛЕНИЯ)».

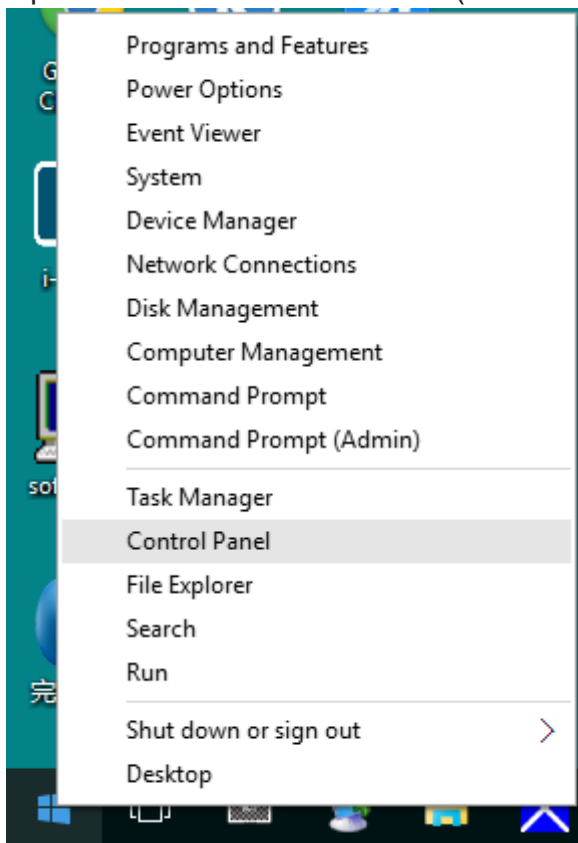

- Нажмите на кнопку «DISPLAY (ЭКРАН)».

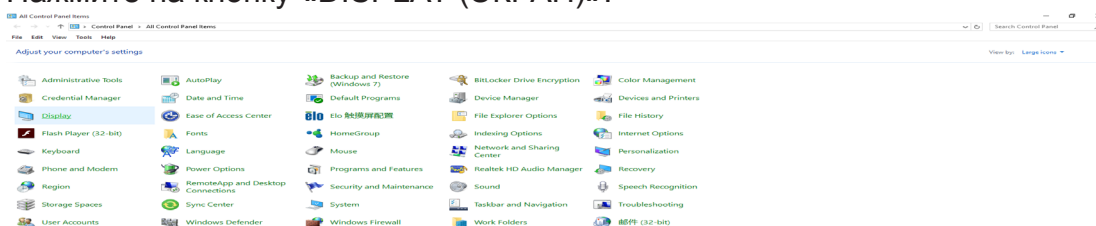

- Нажмите на кнопку **Change display settings** (Изменение параметров дисплея).

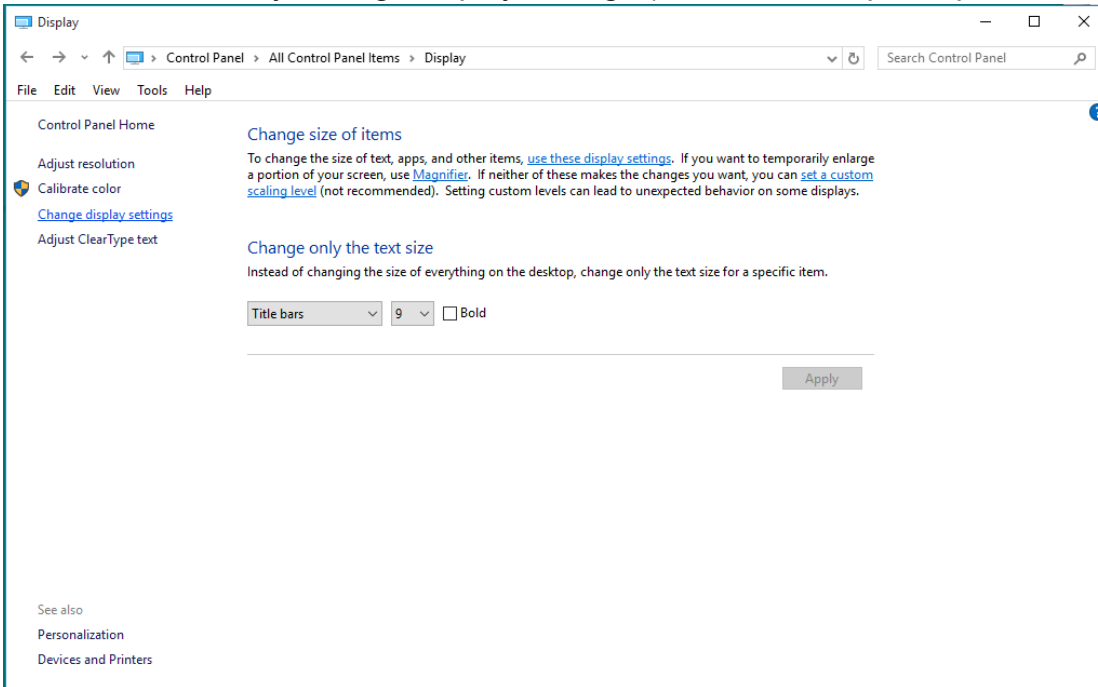

- Переместите SLIDE-BAR (БЕГУНОК) для установки оптимального разрешения.

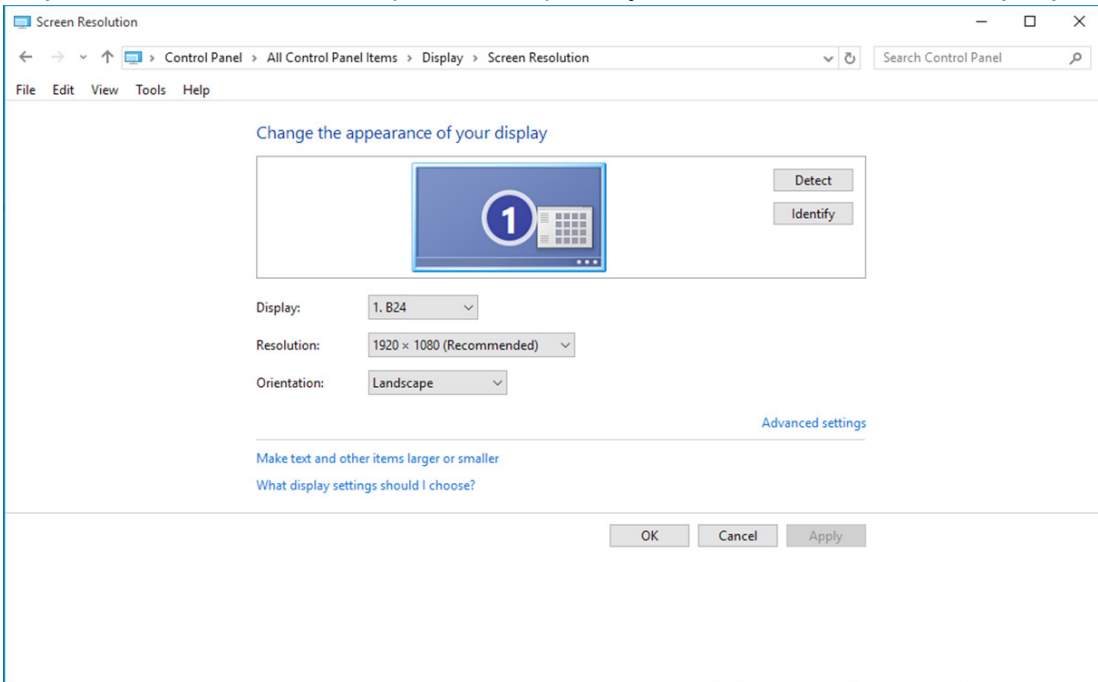

Windows 8

Для ОС Windows 8:

- Щелкните правой кнопкой и выберите All apps (Все приложения) в нижней правой части экрана.

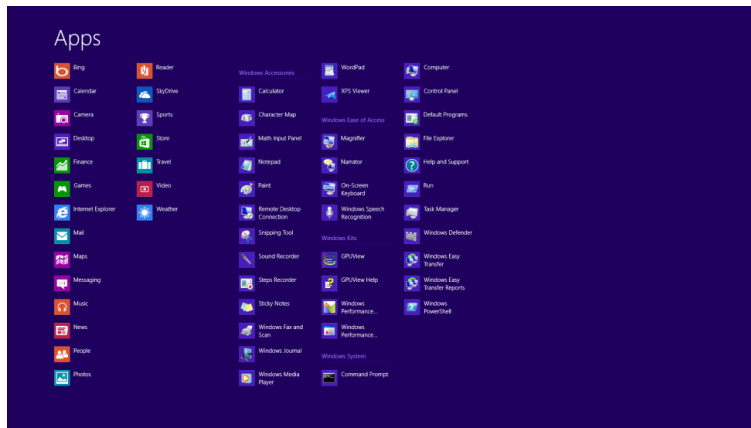
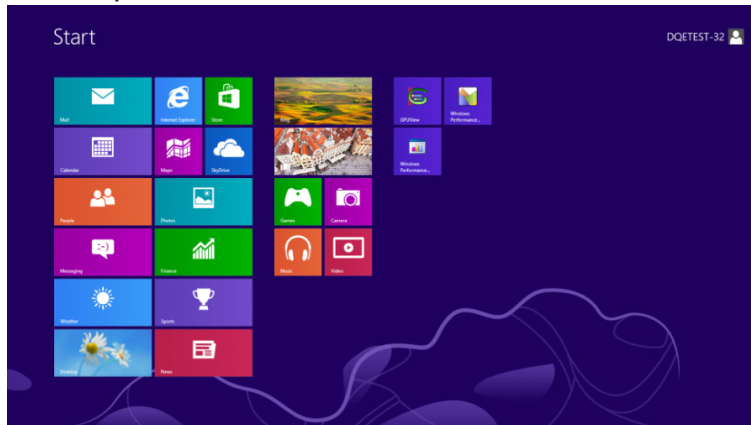

- Для «View by (Вид)» выберите «Category (Категория)».
- Щелкните «Appearance and Personalization (Оформление и персонализация)».

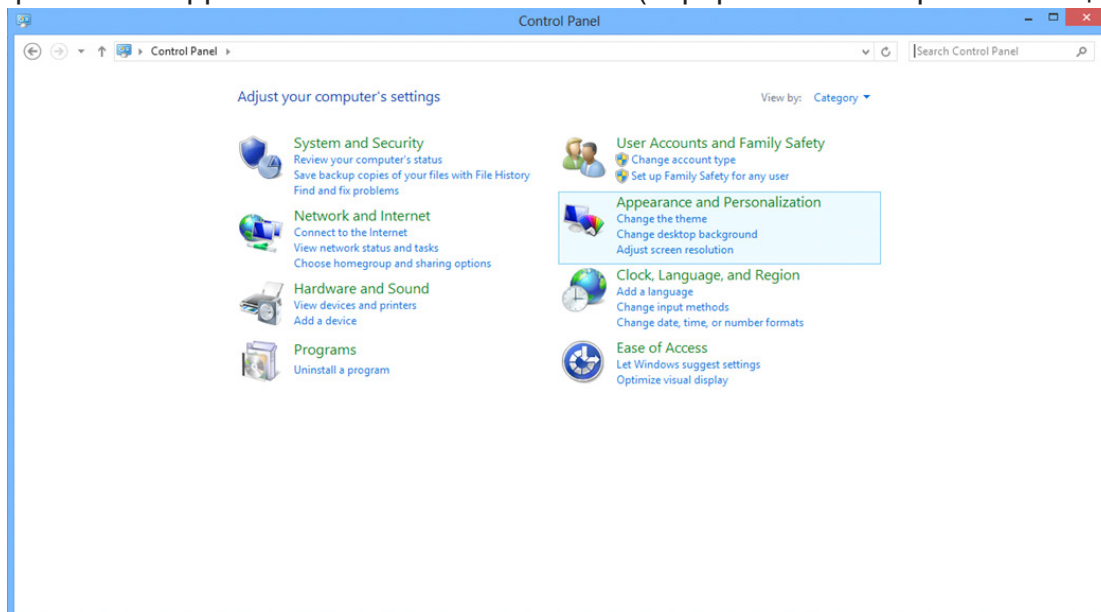

- Щелкните «DISPLAY (ЭКРАН)».

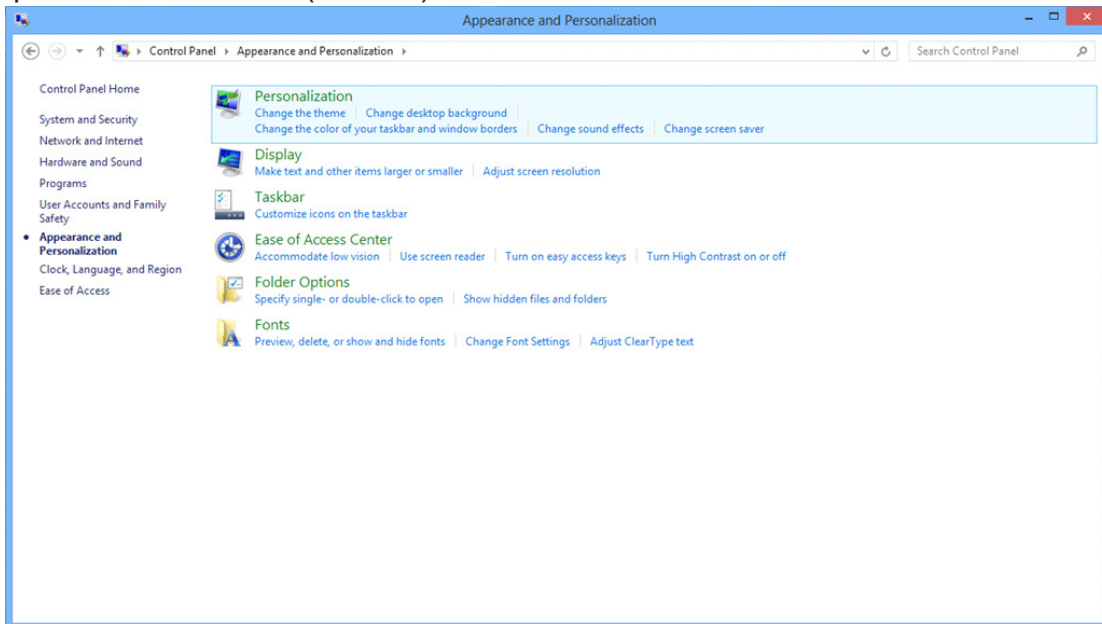

- Переместите SLIDE-BAR (БЕГУНОК) для установки оптимального разрешения.

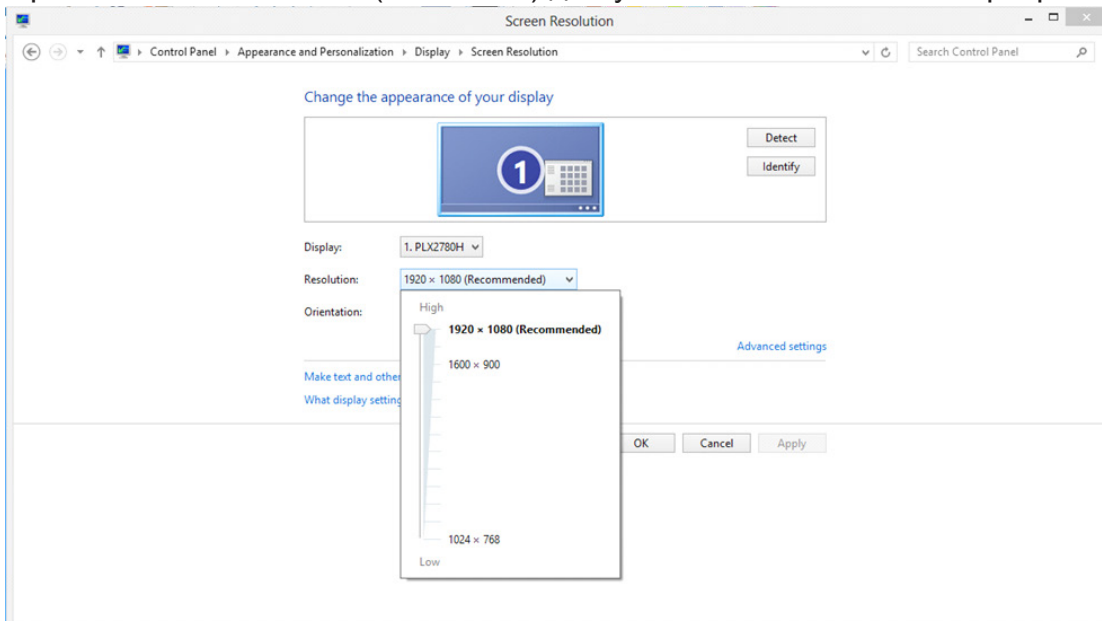

Windows 7

Для ОС Windows 7:

- Щелкните START (ПУСК).
- Щелкните «CONTROL PANEL (ПАНЕЛЬ УПРАВЛЕНИЯ)».

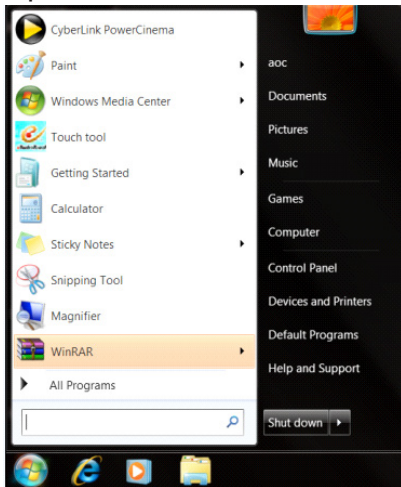

- Щелкните «Appearance (Оформление)».

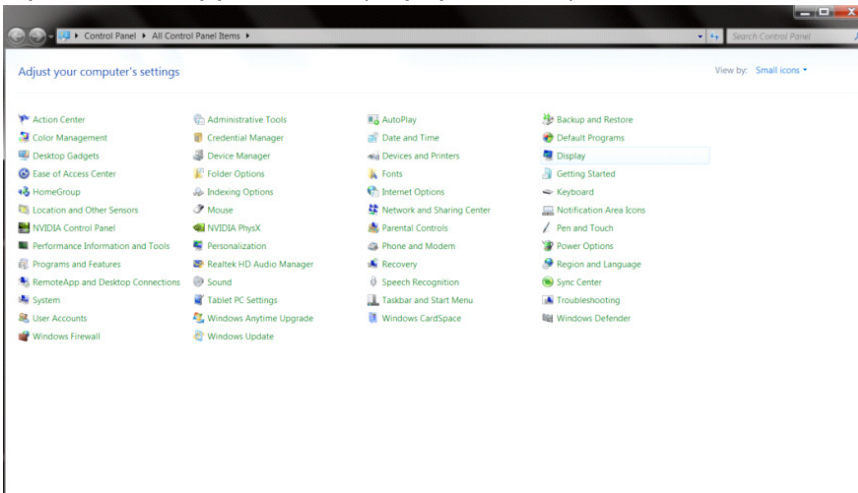

- Нажмите на кнопку «DISPLAY (ЭКРАН)».

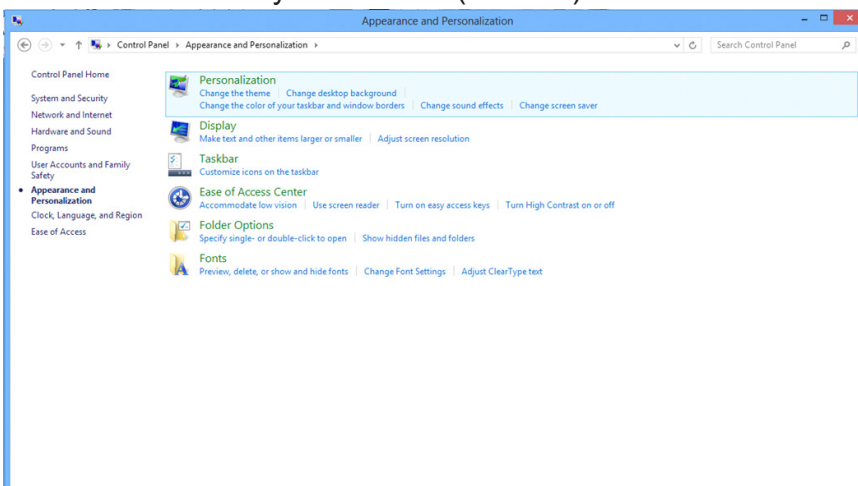

- Нажмите кнопку «Change display settings (Изменение параметров дисплея)».

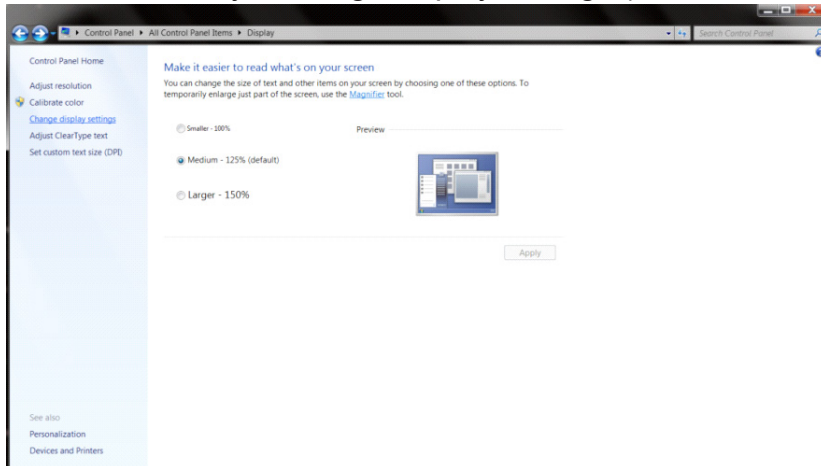

- Переместите SLIDE-BAR (БЕГУНОК) для установки оптимального разрешения.

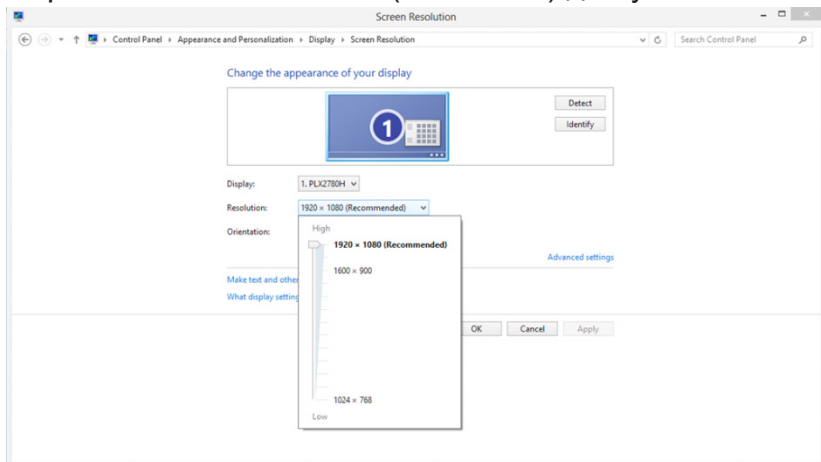

Программа-драйвер(Russian)

Драйвер монитора

Windows 10

- Запустите Windows® 10
- Щелкните правой кнопкой START (ПУСК.)
- Щелкните «CONTROL PANEL (ПАНЕЛЬ УПРАВЛЕНИЯ)».

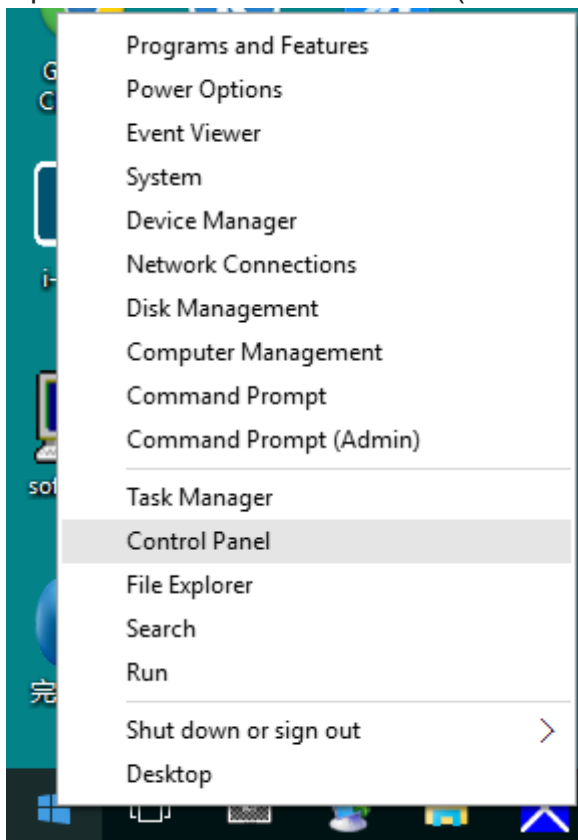

- Щелкните значок «Display (Экран)».

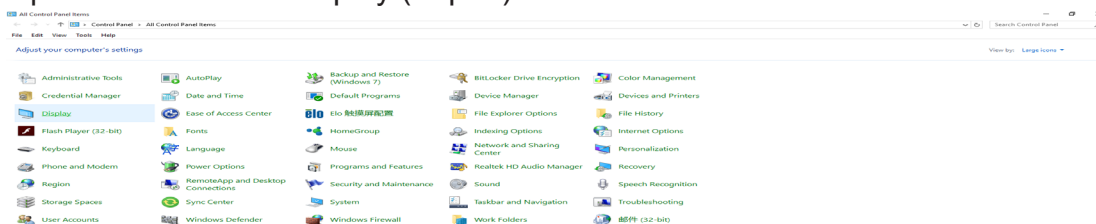

- Нажмите на кнопку «Change display settings (Изменение параметров дисплея)»

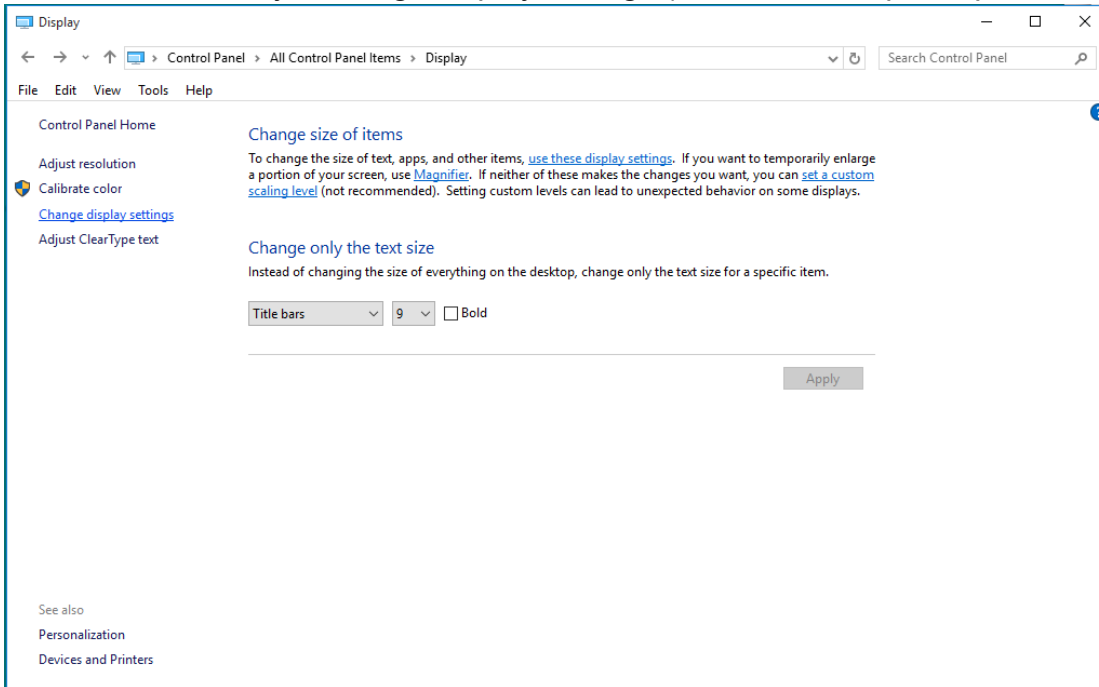

- Нажмите на кнопку «AdvancedSettings (Дополнительные параметры)».

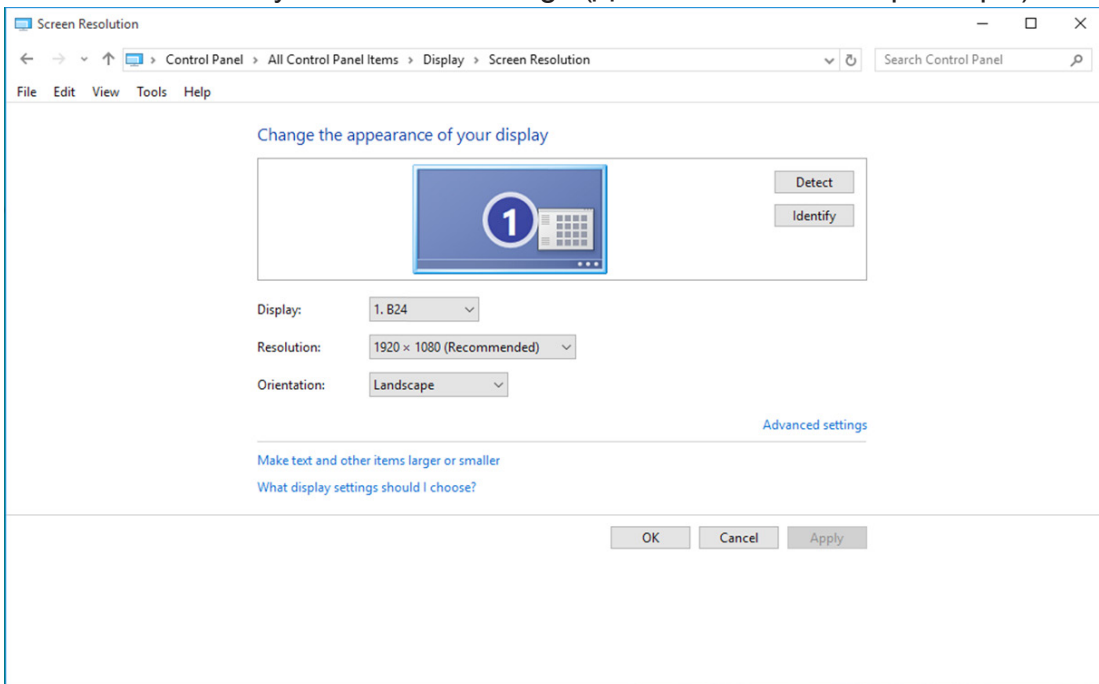

- Выберите вкладку «Monitor (Монитор)», а затем нажмите кнопку «Properties (Свойства)».

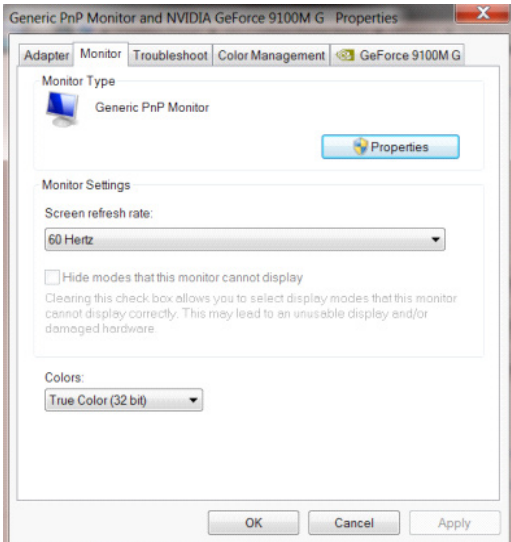

- Выберите вкладку «Driver (Драйвер)».

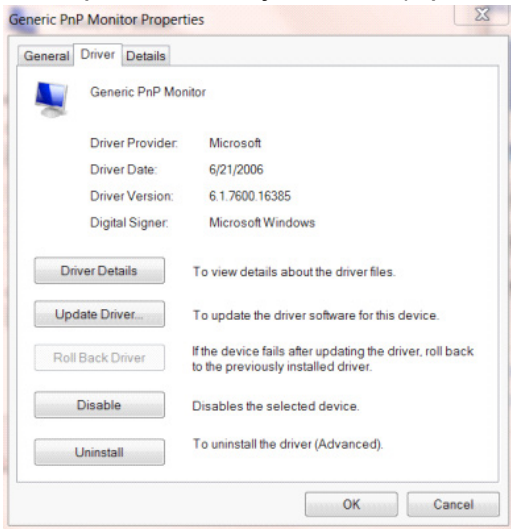

- Откройте окно «Update Driver Software-Generic PnP Monitor (Обновление драйверов-Универсальный монитор PnP)», нажав на кнопку «Update Driver... (Обновить...)», а затем нажмите на кнопку «Browse my computer for driver software (Выполнить поиск драйверов на этом компьютере)».

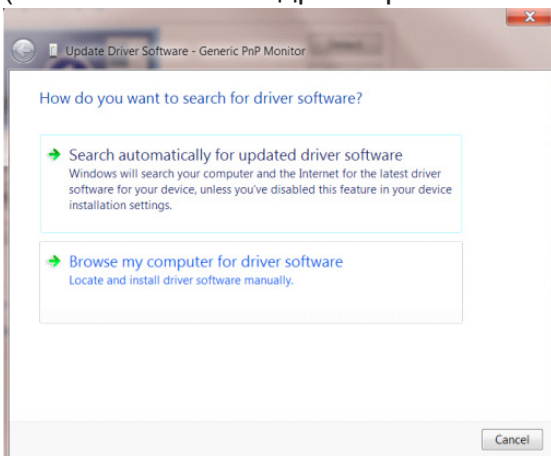

- Выберите «Let me pick from a list of device drivers on my computer (Выбрать драйвер из списка уже установленных драйверов)».

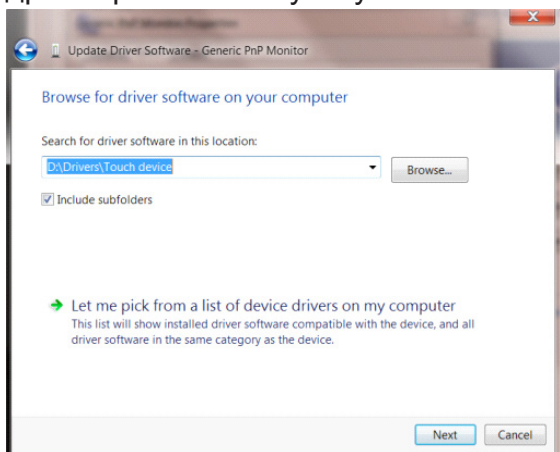

- Нажмите кнопку «Have Disk (Диск)». Нажмите на кнопку «Browse (Обзор)» и перейдите в следующий каталог:
X:\Driver\module name (где «X» – буква диска, назначенная приводу компакт-дисков).

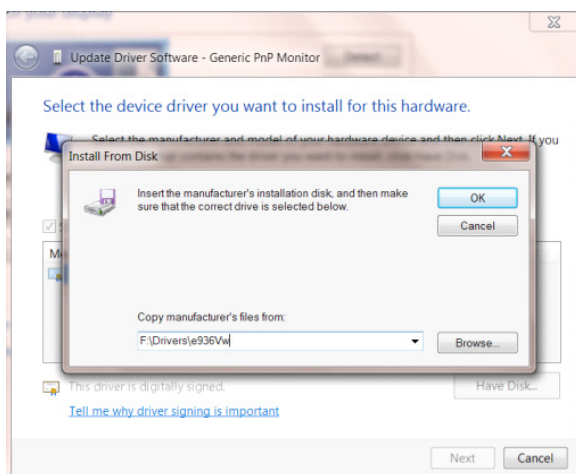

- Выберите файл «xxx.inf», а затем нажмите кнопку «Open (Открыть)». Нажмите кнопку «OK».
- Выберите модель своего монитора и нажмите кнопку «Next (Далее)». Файлы будут скопированы с компакт-диска на жесткий диск компьютера.
- Закройте все окна и извлеките компакт-диск.
- Выполните перезапуск системы. Система автоматически выберет максимальную частоту обновления экрана и соответствующий профиль согласования цветов.

Windows 8

- Запустите Windows® 8
- Щелкните правой кнопкой и выберите All apps (Все приложения) в нижней правой части экрана.

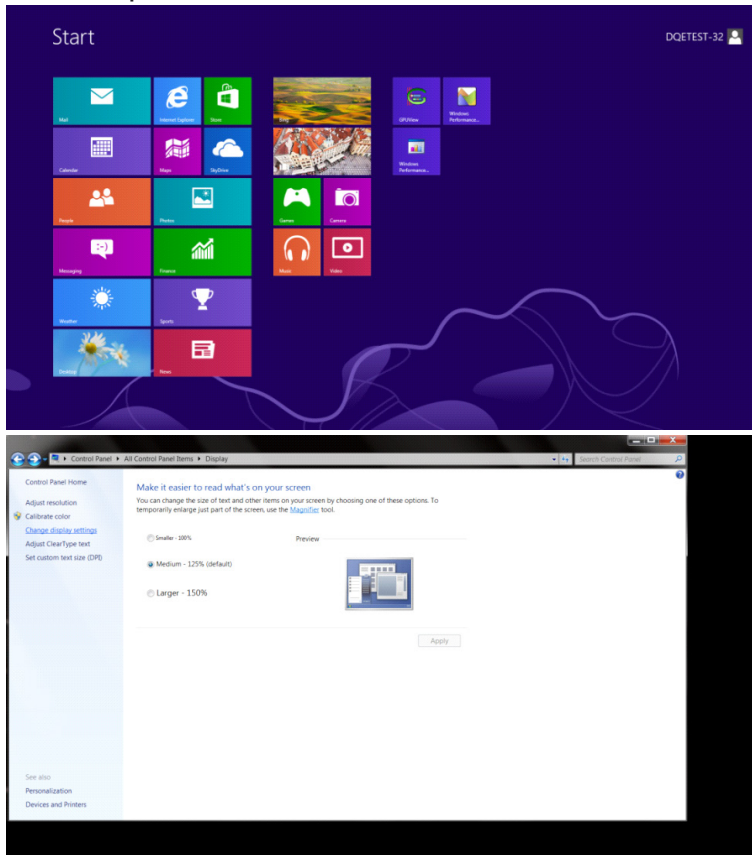

- Щелкните значок «Control Panel (Панель управления)».
- Для «View by (Вид)» выберите «Large icons (Крупные значки)» или «Small icons (Мелкие значки)».

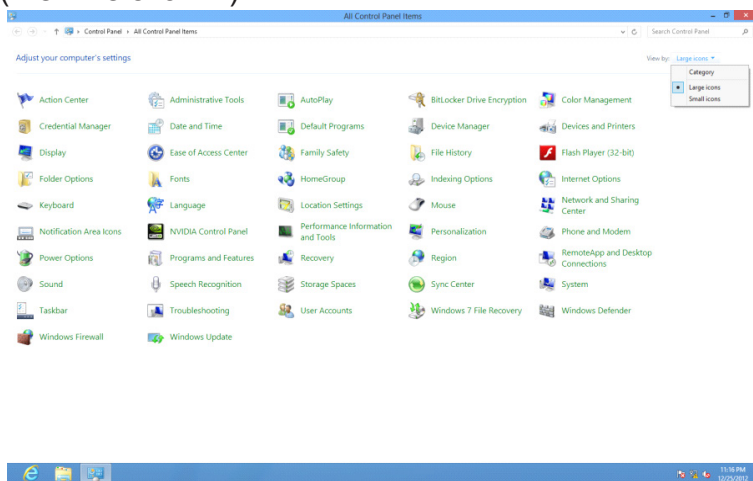

- Щелкните значок «Display (Экран)».

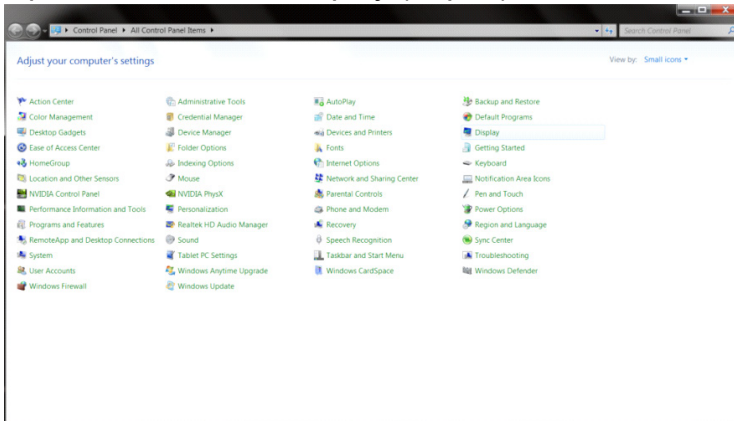

- Нажмите на кнопку «Change display settings (Изменение параметров дисплея)».

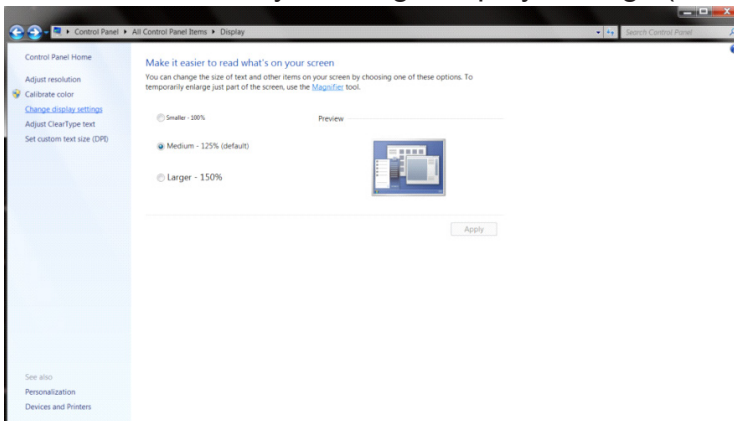

- Нажмите на кнопку «Advanced Settings (Дополнительные параметры)».

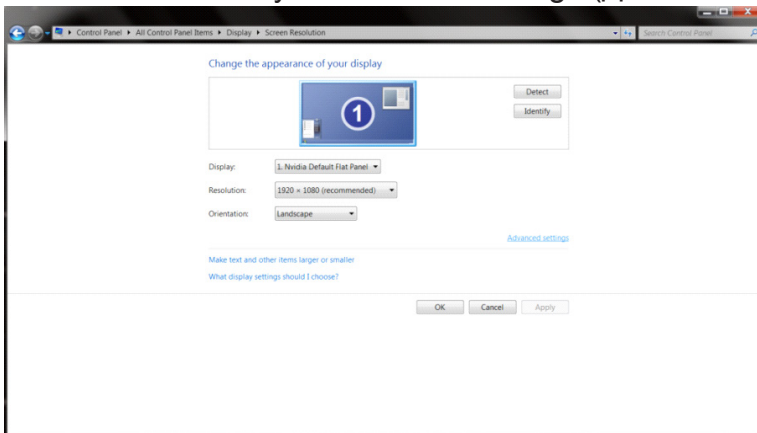

- Выберите вкладку «Monitor (Монитор)», а затем нажмите на кнопку «Properties (Свойства)».

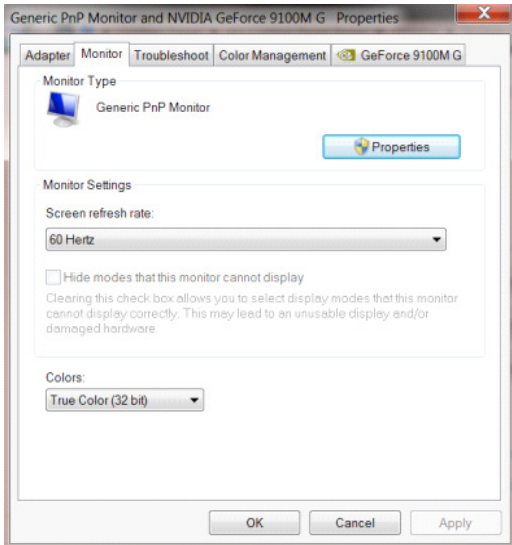

- Выберите вкладку «Driver (Драйвер)».

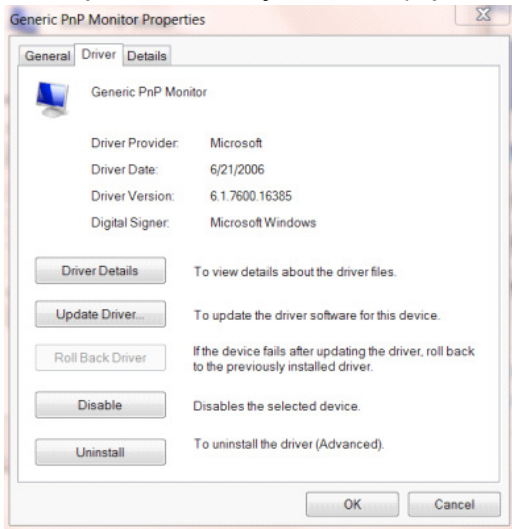

- Откройте окно «Update Driver Software-Generic PnP Monitor (Обновление драйверов-Универсальный монитор PnP)», нажав на кнопку «Update Driver... (Обновить...)», а затем нажмите на кнопку «Browse my computer for driver software (Выполнить поиск драйверов на этом компьютере)».

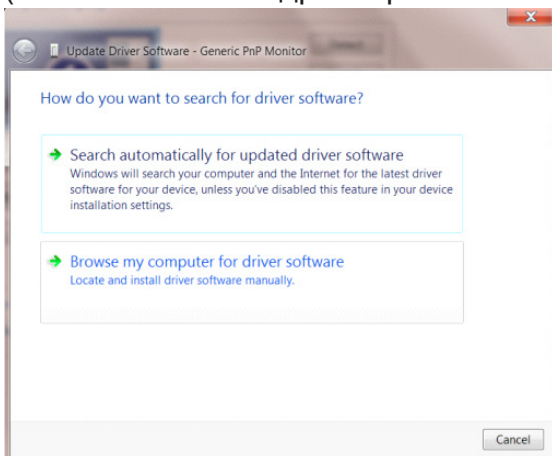

- Выберите «Let me pick from a list of device drivers on my computer (Выбрать драйвер из списка уже установленных драйверов)».

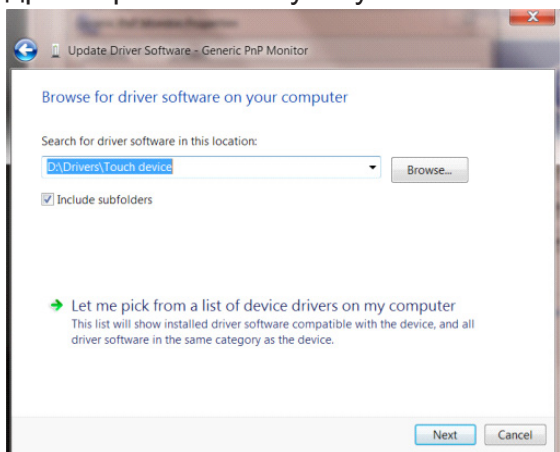

- Нажмите кнопку «Have Disk (Диск)». Нажмите на кнопку «Browse (Обзор)» и перейдите в следующий каталог:
X:\Driver\module name (где «X» – буква диска, назначенная приводу компакт-дисков).

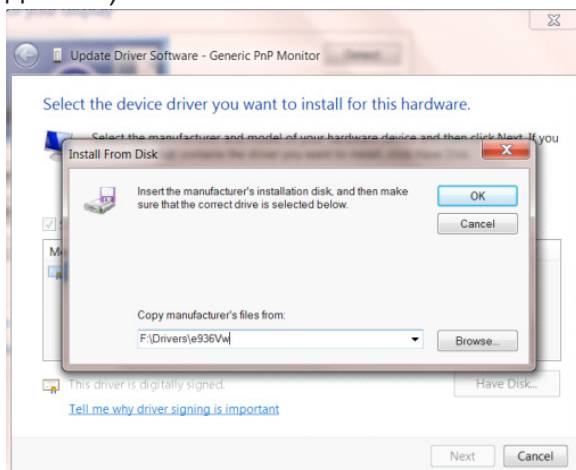

- Выберите файл «xxx.inf», а затем нажмите кнопку «Open (Открыть)». Нажмите кнопку «OK».
- Выберите модель своего монитора и нажмите кнопку «Next (Далее)». Файлы будут скопированы с компакт-диска на жесткий диск компьютера.
- Закройте все окна и извлеките компакт-диск.
- Выполните перезапуск системы. Система автоматически выберет максимальную частоту обновления экрана и соответствующий профиль согласования цветов.

Windows 7

- Запустите Windows® 7
- Нажмите кнопку «Start (Пуск)», затем выберите «Control Panel (Панель управления)».

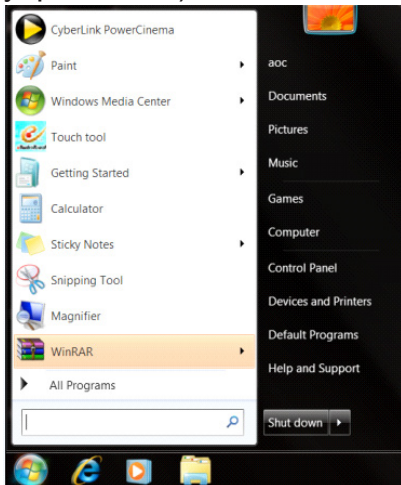

- Щелкните значок «Display (Экран)».

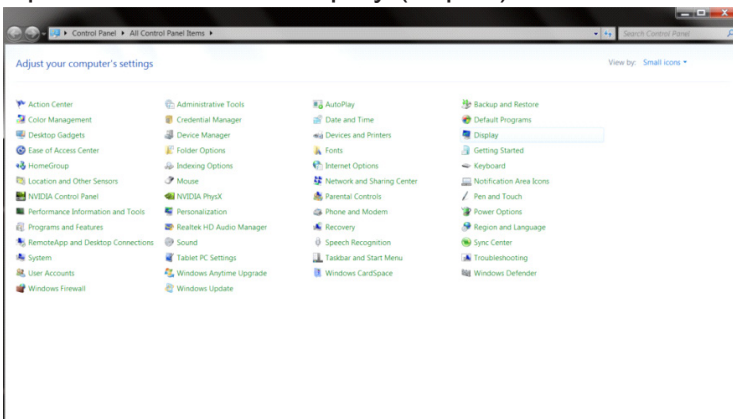

- Нажмите кнопку «Change display settings (Изменение параметров дисплея)».

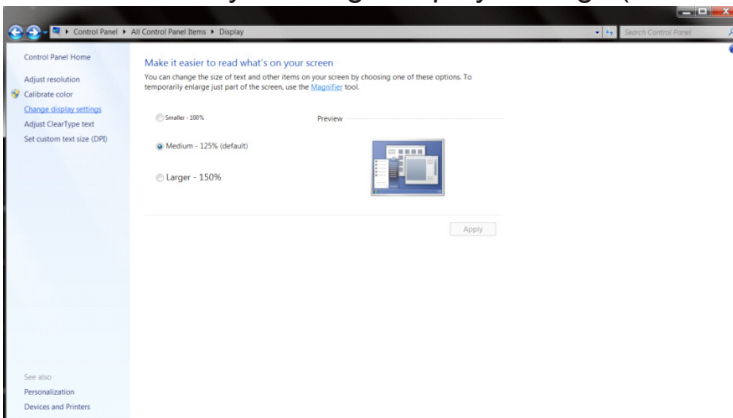

- Нажмите кнопку «Advanced Settings (Дополнительные параметры)».

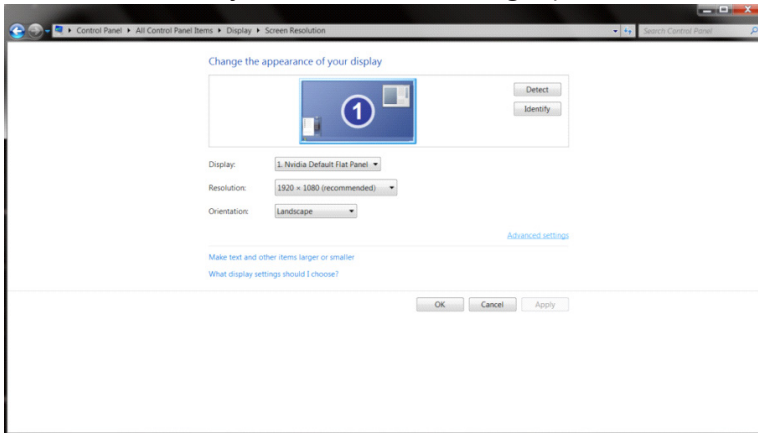

- Выберите вкладку «Monitor (Монитор)», а затем нажмите кнопку «Properties (Свойства)».

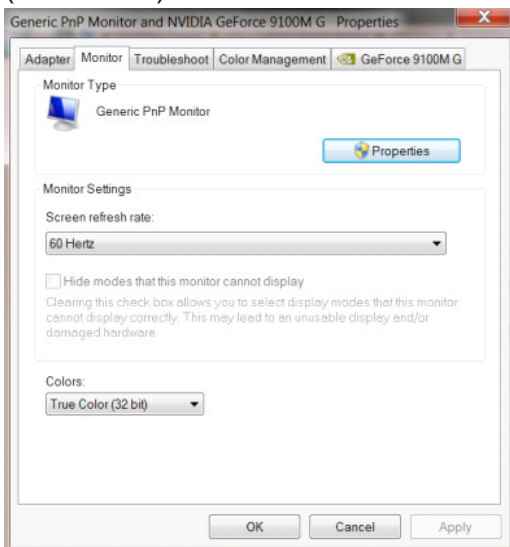

- Выберите вкладку «Driver (Драйвер)».

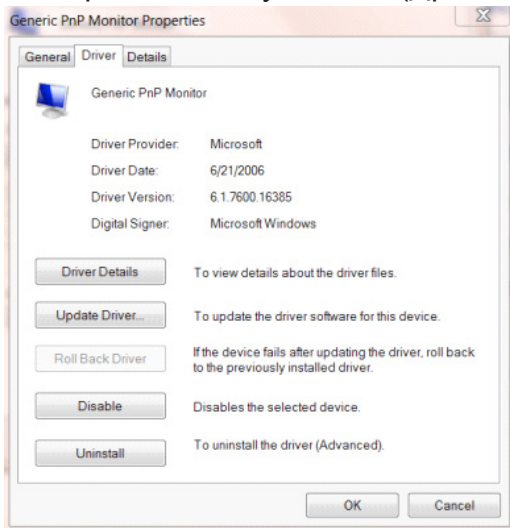

- Откройте окно «Update Driver Software-Generic PnP Monitor (Обновление драйверов-Универсальный монитор PnP)», нажав на кнопку «Update Driver... (Обновить...)», а затем нажмите на кнопку «Browse my computer for driver software (Выполнить поиск драйверов на этом компьютере)».

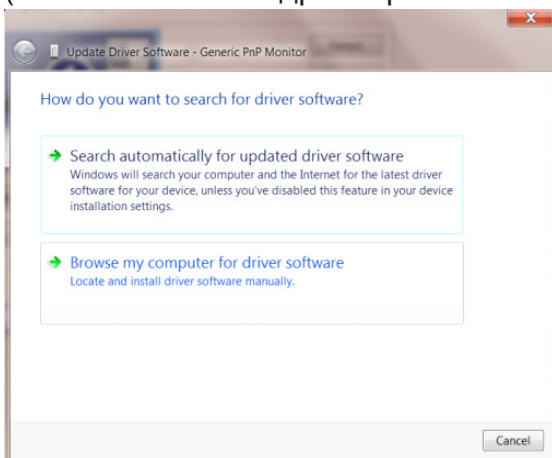

- Выберите «Let me pick from a list of device drivers on my computer (Выбрать драйвер из списка уже установленных драйверов)».

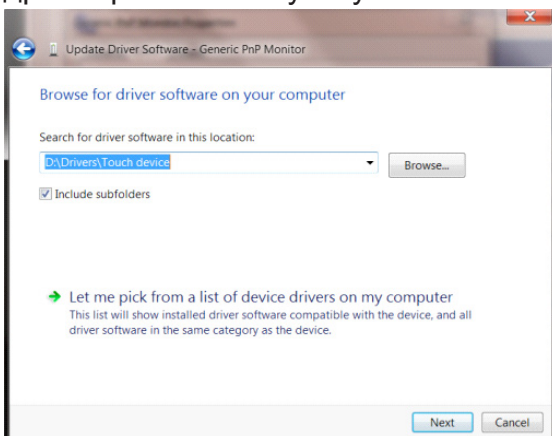

- Нажмите кнопку «Have Disk (Диск)». Нажмите на кнопку «Browse (Обзор)» и перейдите в следующий каталог: X:\Driver\module name (где «X» – буква диска, назначенная приводе компакт-дисков).

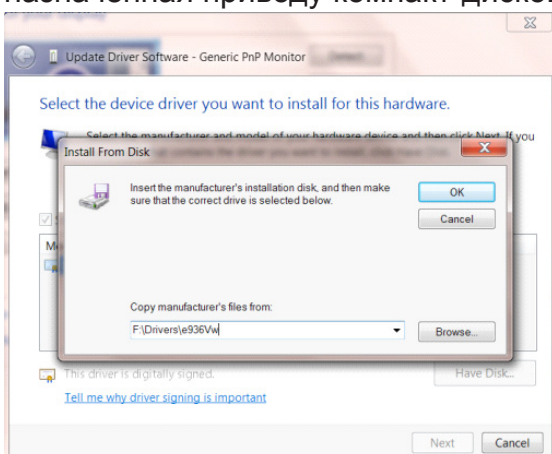

- Выберите файл «xxx.inf», а затем нажмите кнопку «Open (Открыть)». Нажмите кнопку «OK».
- Выберите модель своего монитора и нажмите кнопку «Next (Далее)». Файлы будут скопированы с компакт-диска на жесткий диск компьютера.
- Закройте все окна и извлеките компакт-диск.
- Выполните перезапуск системы. Система автоматически выберет максимальную

частоту обновления экрана и соответствующий профиль согласования цветов.

Nastavenie(Slovak)

Nastavenie optimálneho rozlíšenia

Windows 10

Pre Windows 10:

- Pravým tlačidlom kliknite na START (ŠTART).
- Kliknite na položku „CONTROL PANEL (OVLÁDACÍ PANEL)“.

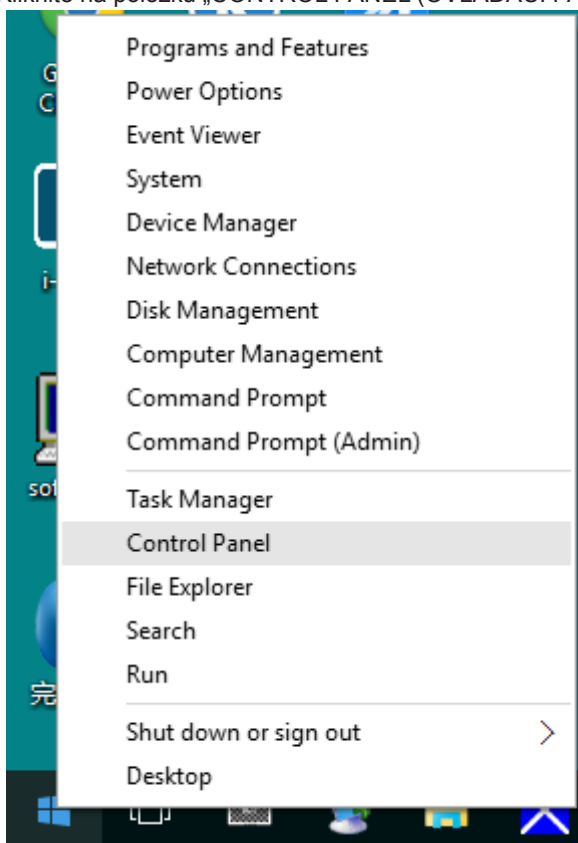

- Kliknite na „DISPLAY (OBRAZOVKA)“.

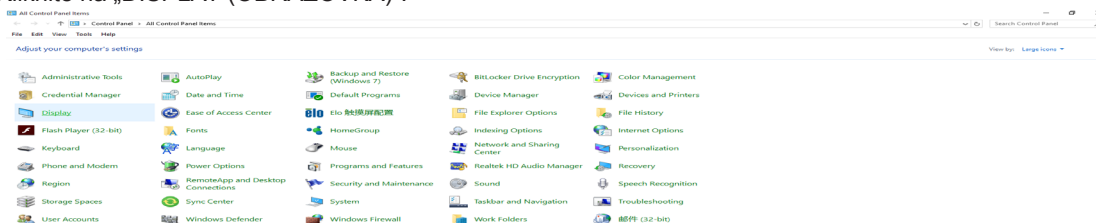

- Kliknite na tlačidlo „Change display settings (Zmeniť nastavenia obrazovky)“.

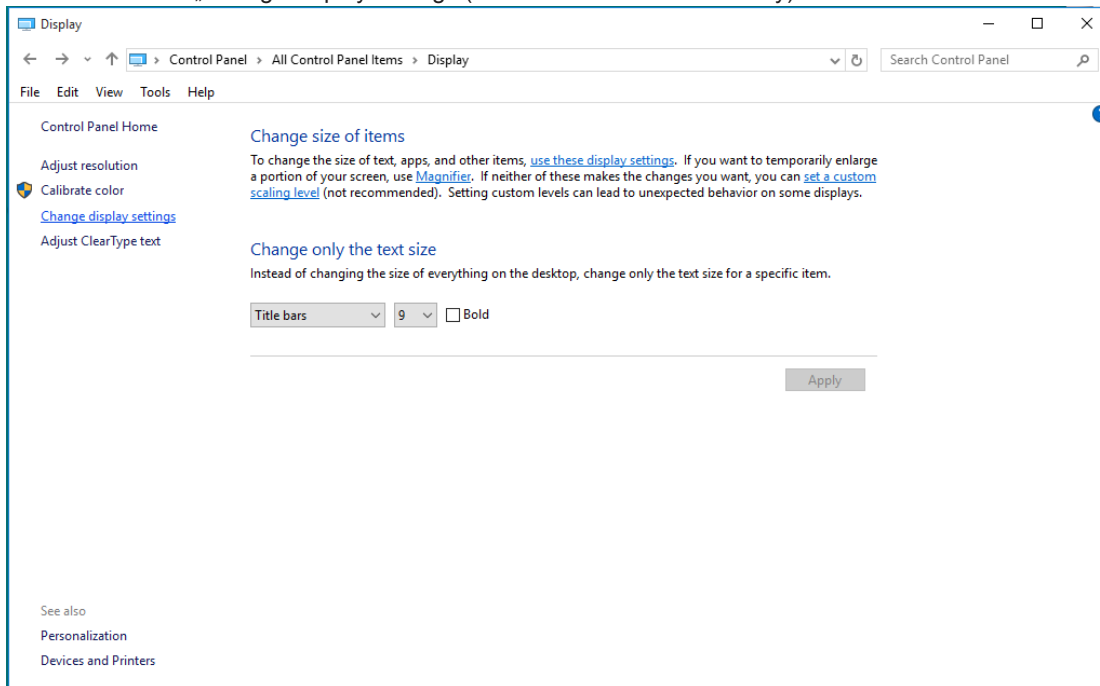

- Nastavte rozlíšenie na SLIDE-BAR (POSUVNÁ LIŠŤA) na optimálne prednastavené rozlíšenie.

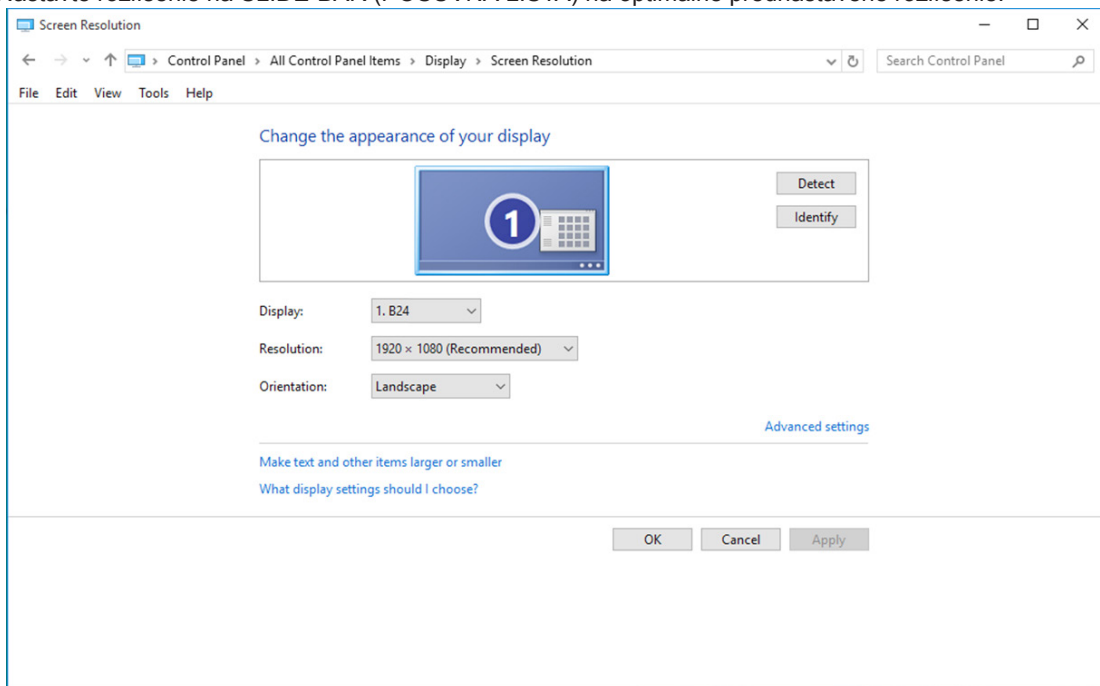

Windows 8

Pre Windows 8:

- Kliknite pravým tlačidlom a potom kliknite na All apps (Všetky aplikácie) v pravom spodnom rohu obrazovky.

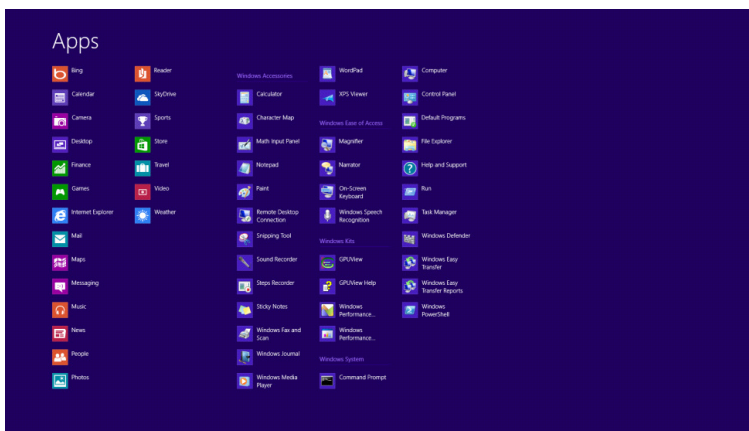
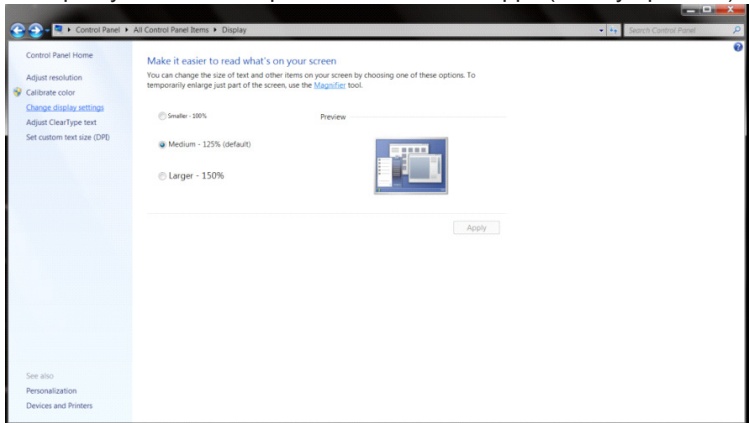

- Nastavte položku „View by (Zobraziť podľa)“ na „Category (Kategória)“.
- Kliknite na „Appearance and Personalization (Vzhľad a prispôsobenie)“.

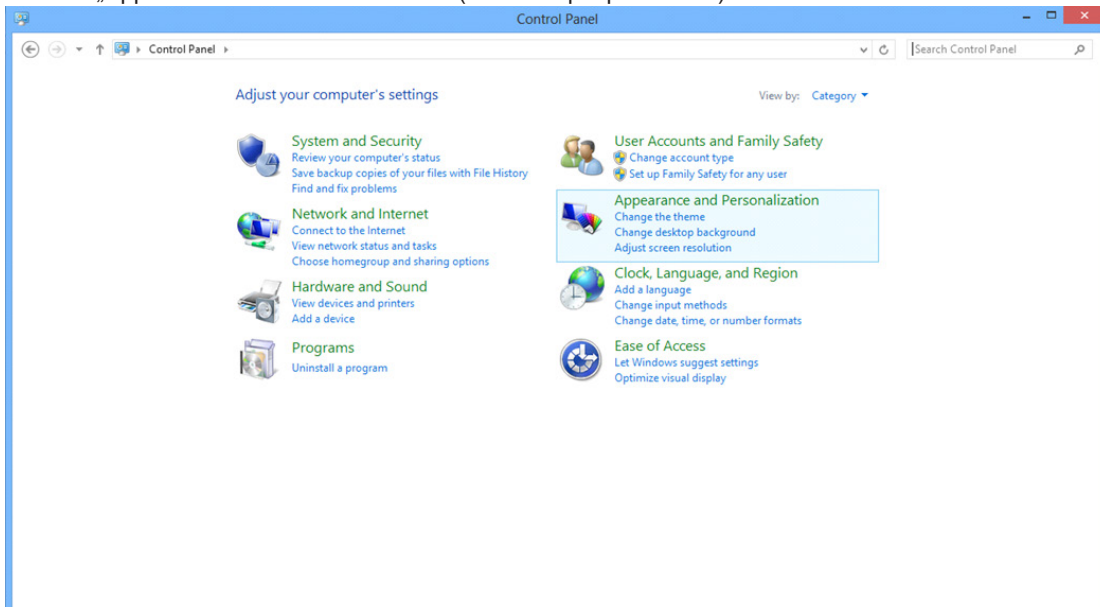

- Kliknite na „DISPLAY (OBRAZOVKA)“.

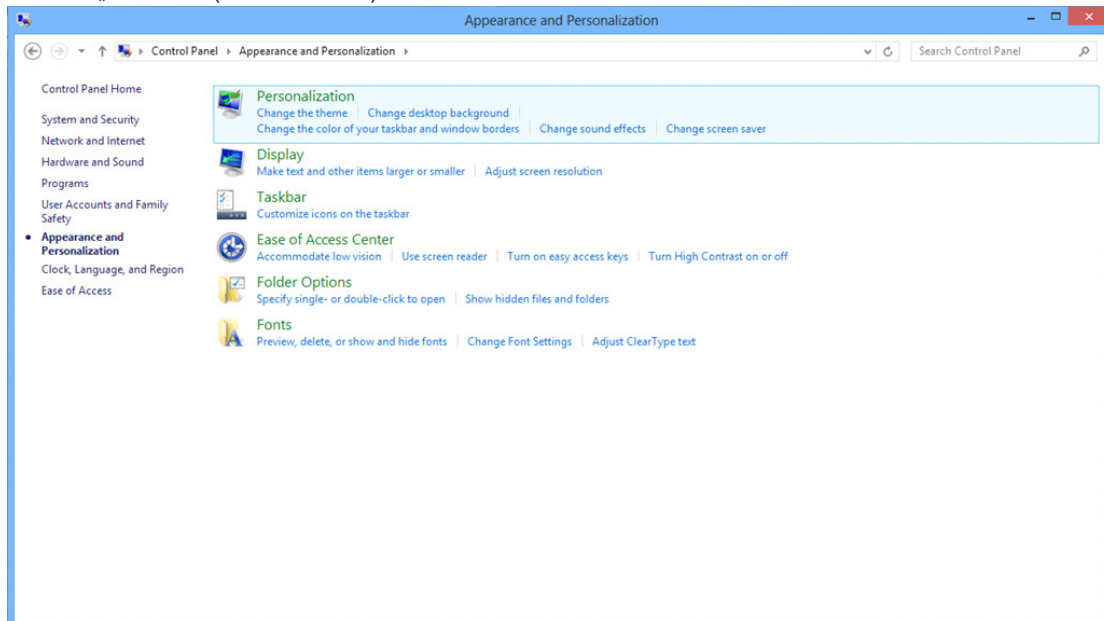

- Nastavte rozlíšenie na SLIDE-BAR (POSUVNÁ LIŠŤA) na optimálne prednastavené rozlíšenie.

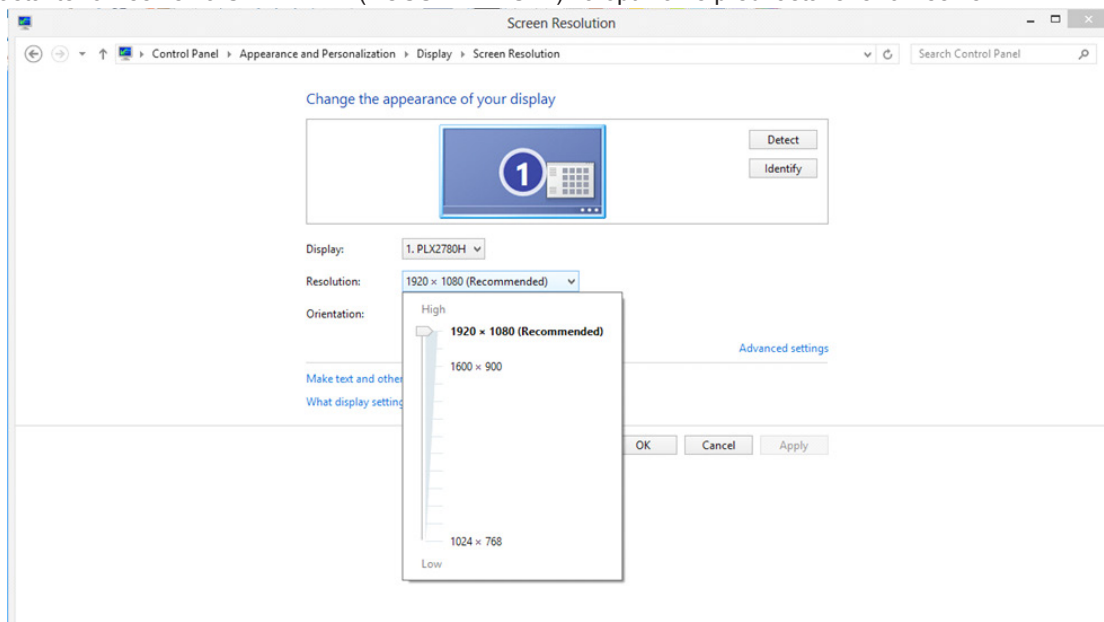

Windows 7

Pre Windows 7:

- Prvým tlačítkem klikněte na START (ŠTART).
- Klikněte na položku „CONTROL PANEL (OVLÁDACÍ PANEL)“.

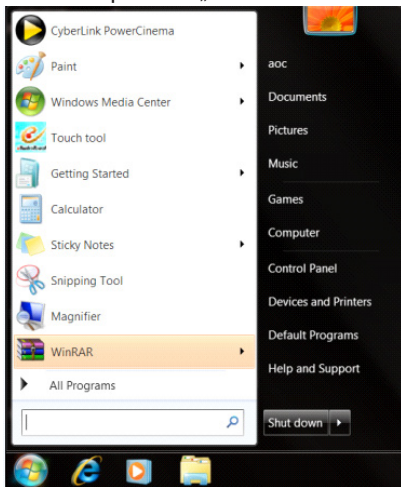

- Klikněte na „Appearance (Vzhľad)“.

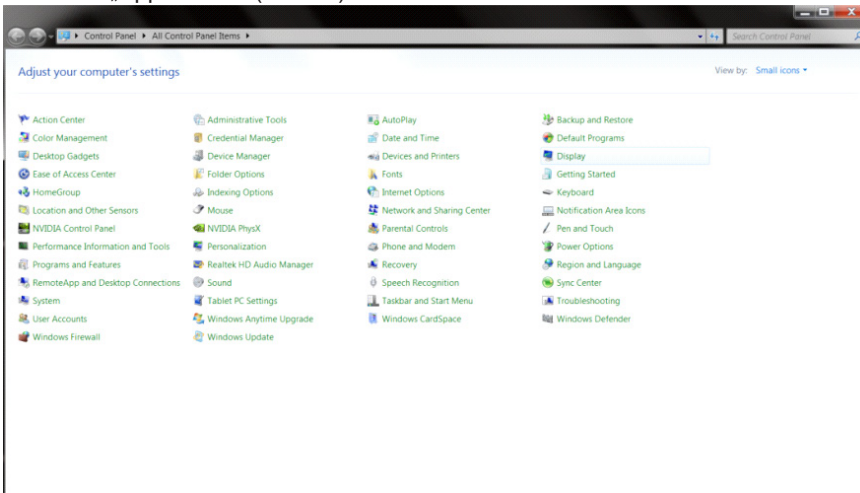

- Klikněte na „DISPLAY (OBRAZOVKA)“.

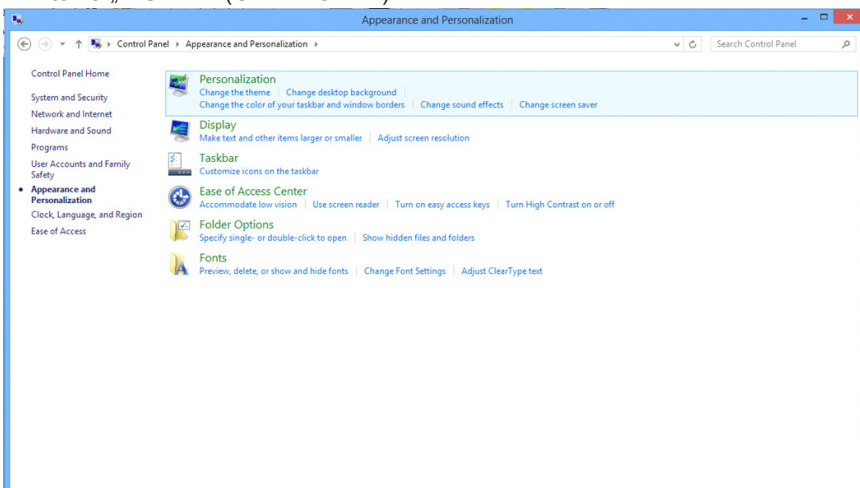

- Kliknite na tlačidlo „Change display settings (Zmeniť nastavenia obrazovky)“.

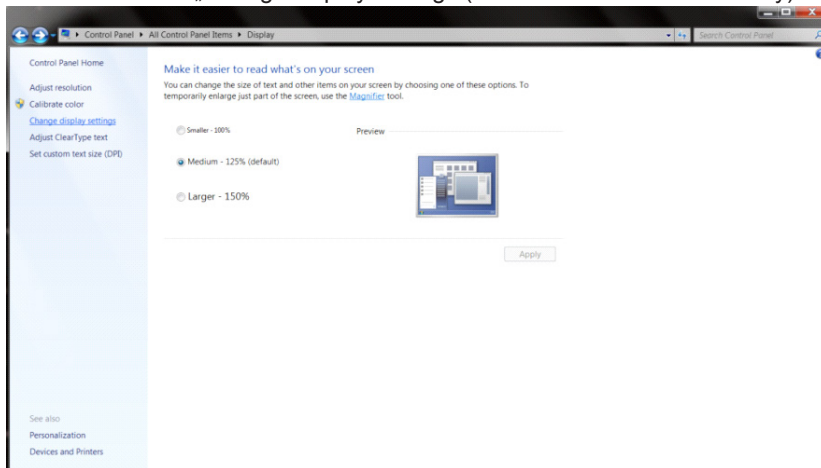

- Nastavte rozlíšenie na SLIDE-BAR (POSUVNÁ LIŠTA) na optimálne prednastavené rozlíšenie.

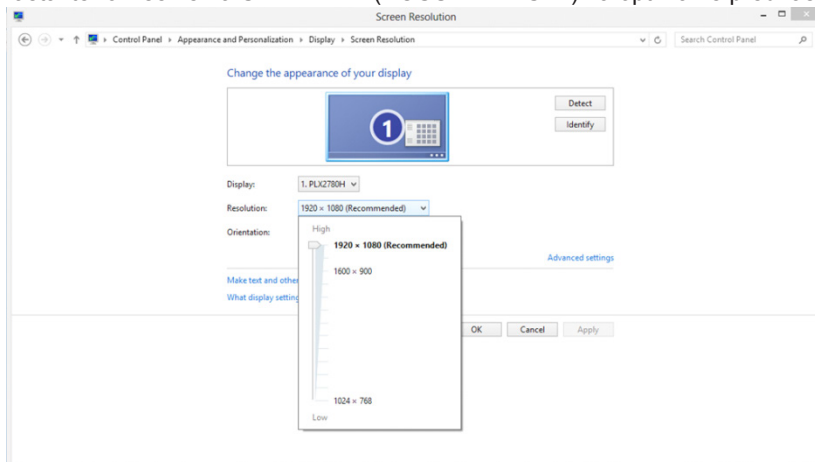

Ovládač(Slovak)

Ovládač monitora

Windows 10

- Spustíte systém Windows® 10.
- Pravým tlačidlom kliknite na START (ŠTART).
- Kliknite na položku „Control Panel (Ovládací panel)“.

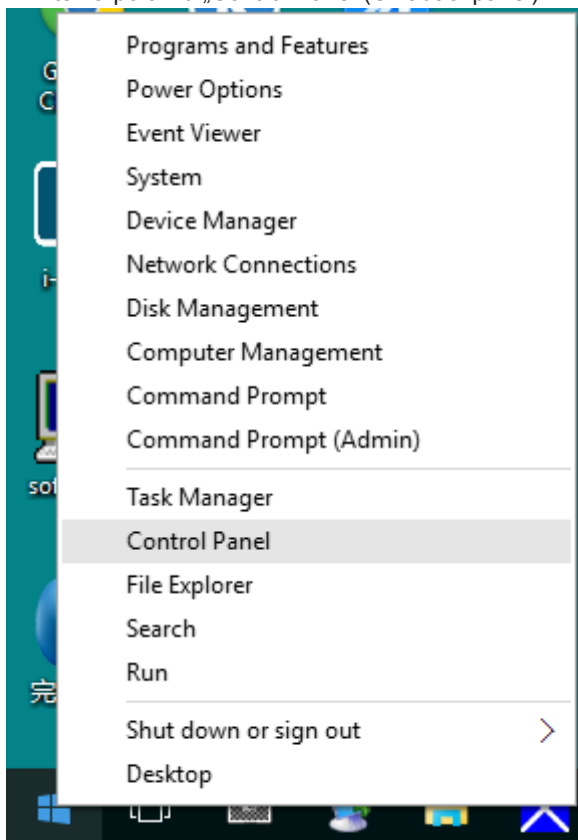

- Kliknite na ikonu „Display (Obrazovka)“.

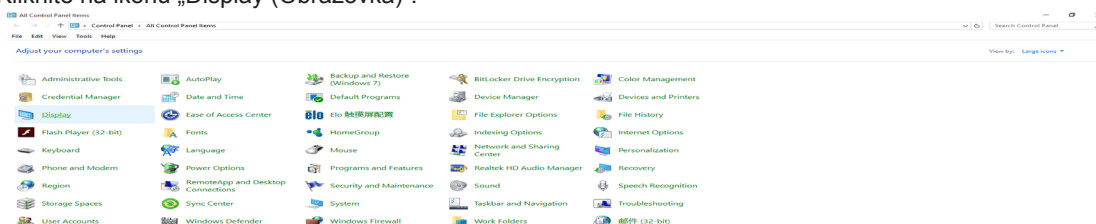

- Kliknite na tlačidlo „Change display settings (Zmeniť nastavenia obrazovky)“.

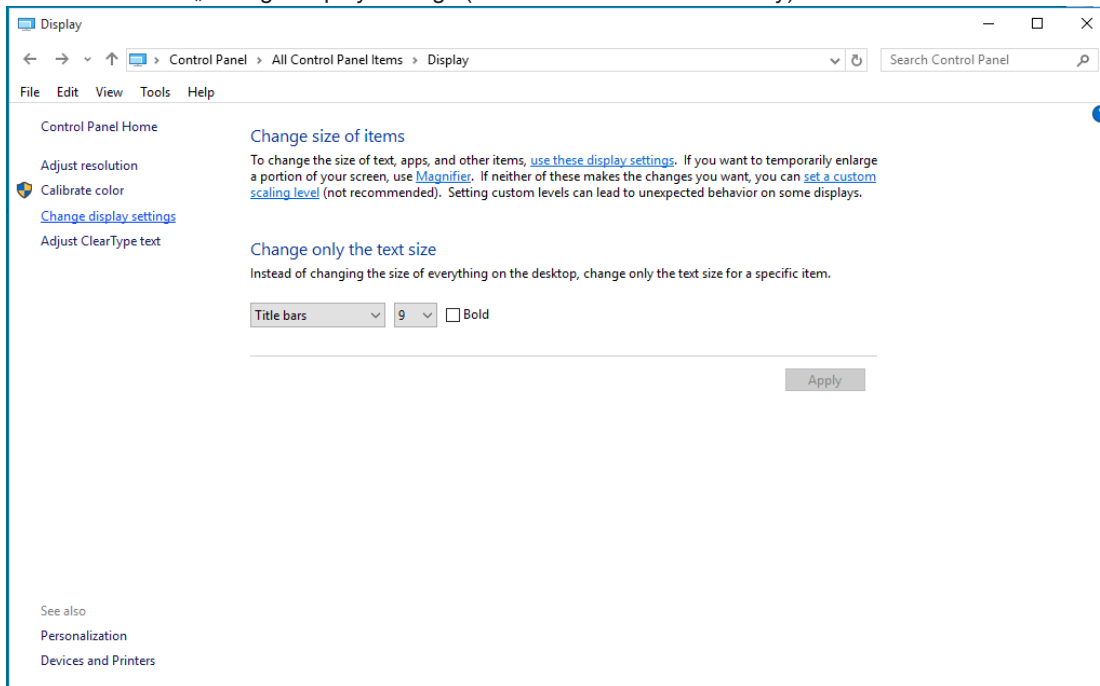

- Kliknite na tlačidlo „Advanced Settings (Rozšírené nastavenia)“.

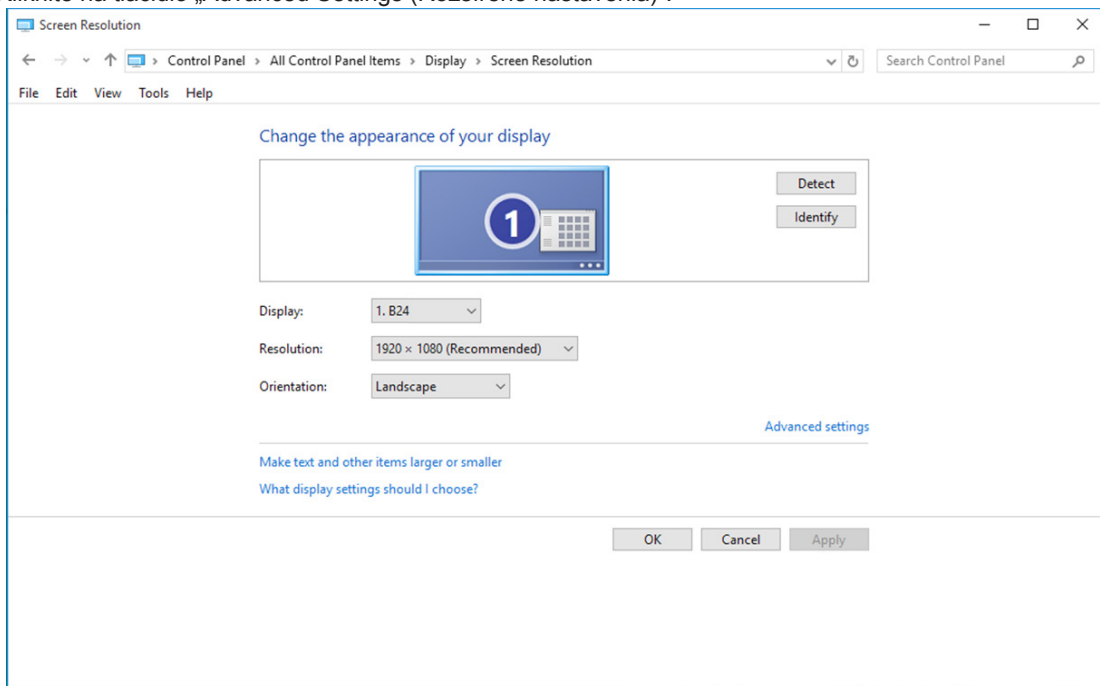

- Kliknite na kartu „Monitor“ a potom kliknite na tlačidlo „Properties (Vlastnosti)“.

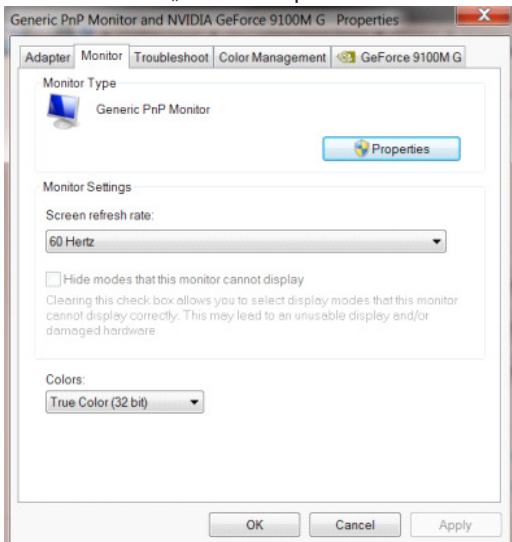

- Kliknite na kartu „Driver (Ovládač)“.

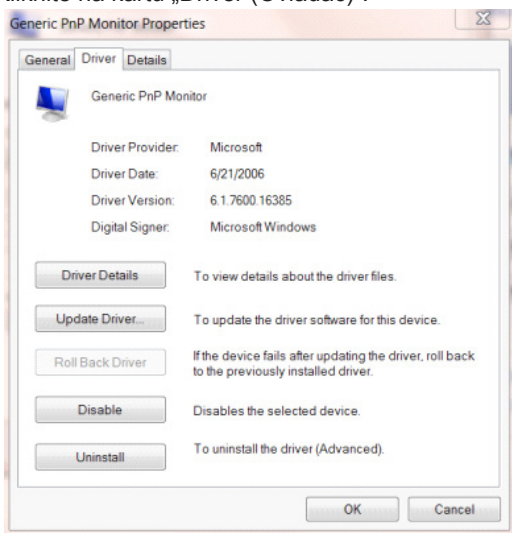

- Otvorte okno „Update Driver Software-Generic PnP Monitor“ (Aktualizovať softvér ovládača – Generický PnP monitor) kliknutím na možnosť „Update Driver...“ (Aktualizovať ovládač...) a následne kliknite na tlačidlo „Browse my computer for driver software“ (Za účelom zistenia softvéru ovládača prehľadávať môj počítač).

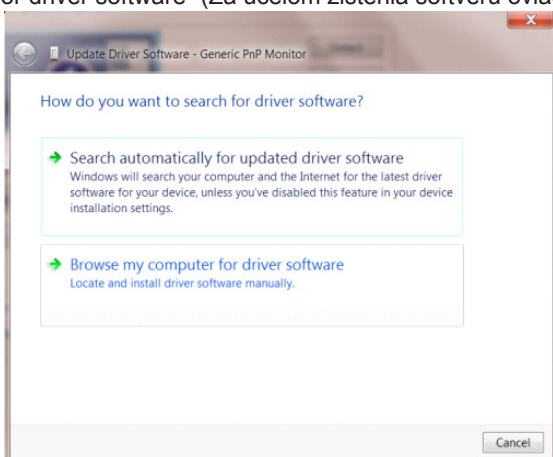

- Zvoľte „Let me pick from a list of device drivers on my computer“ (Ja sám vyberiem ovládač zo zoznamu ovládačov zariadení v mojom počítači).

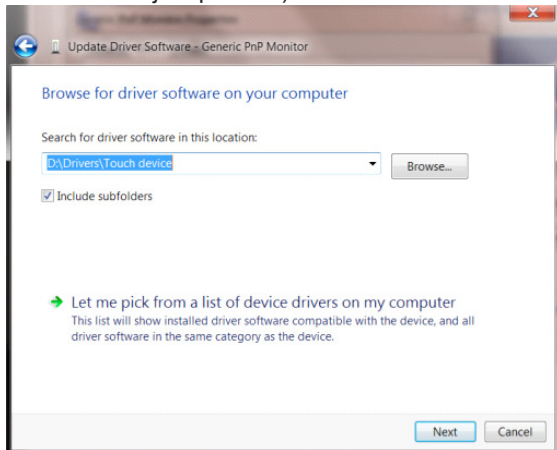

- Kliknite na tlačidlo „Have Disk (Mám disk)“. Kliknite na tlačidlo „Browse (Prehľadávať)“ a vyhľadajte nasledovný adresár: X:\Driver\module name (kde X je písmeno označujúce CD-ROM mechaniku).

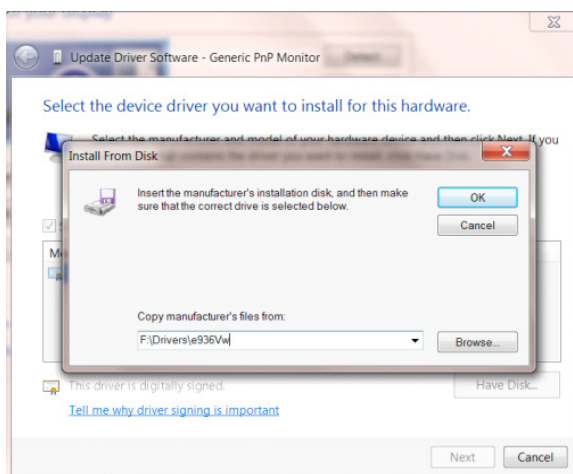

- Zvoľte súbor „xxx.inf“ a kliknite na tlačidlo „Open (Otvoriť)“. Kliknite na tlačidlo „OK“.
- Zvoľte model svojho monitora a kliknite na tlačidlo „Next (Ďalej)“. Súbor sa z disku CD skopírujú na váš pevný disk.
- Zatvorte všetky otvorené okná a vyberte disk CD.
- Reštartujte systém. Systém automaticky vyberie maximálnu frekvenciu obnovovania a príslušné profily zodpovedajúce farbám.

Windows 8

- Spustíte operačný systém Windows® 8
- Kliknite pravým tlačidlom a potom kliknite na All apps (Všetky aplikácie) v pravom spodnom rohu obrazovky.



- Kliknite na ikonu „Control Panel (Ovládací panel)“
- Nastavte položku „View by (Zobraziť podľa)“ na „Large icons (Veľké ikony)“ alebo „Small icons (Malé ikony)“.

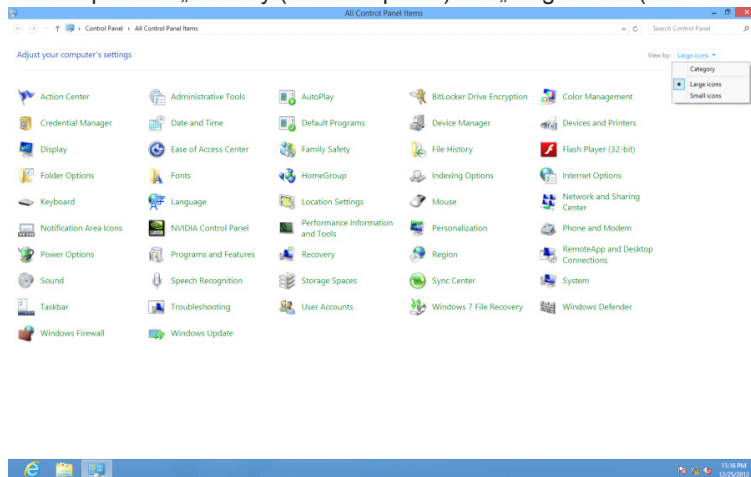

- Kliknite na ikonu „Display (Obrazovka)“.

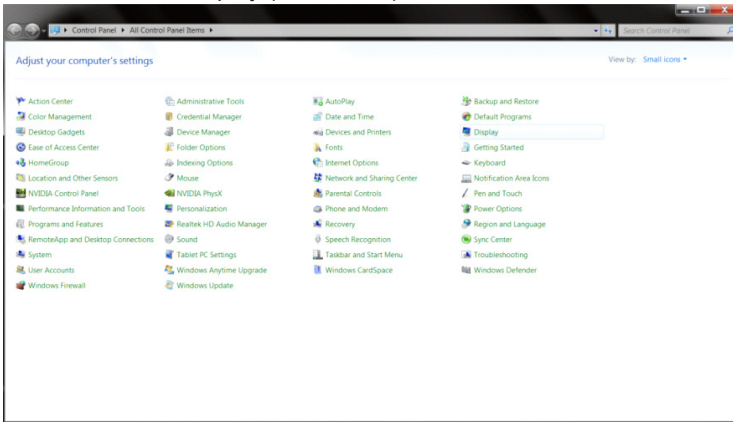

- Kliknite na tlačidlo „Change display settings (Zmeniť nastavenia obrazovky)“.

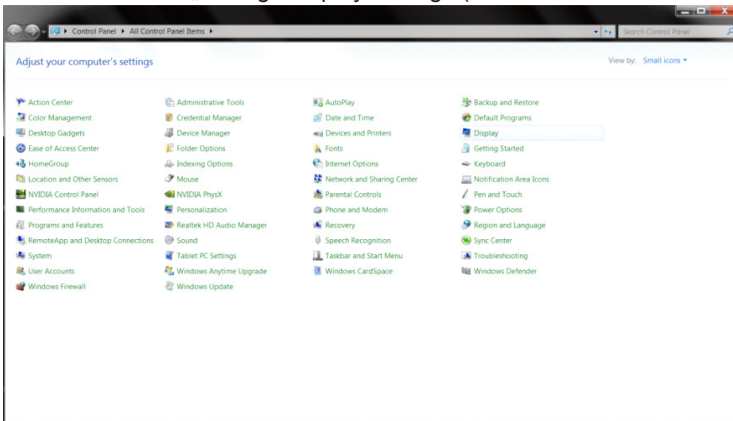

- Kliknite na tlačidlo „Advanced Settings (Rozšírené nastavenia)“.

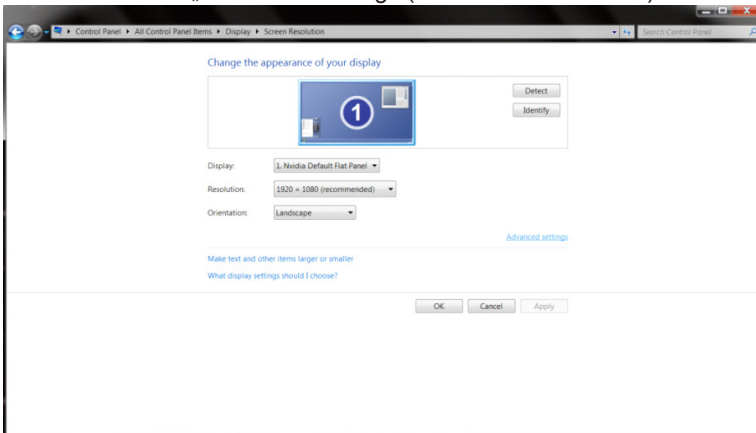

- Kliknite na kartu „Monitor“ a potom kliknite na tlačidlo „Properties (Vlastnosti)“.

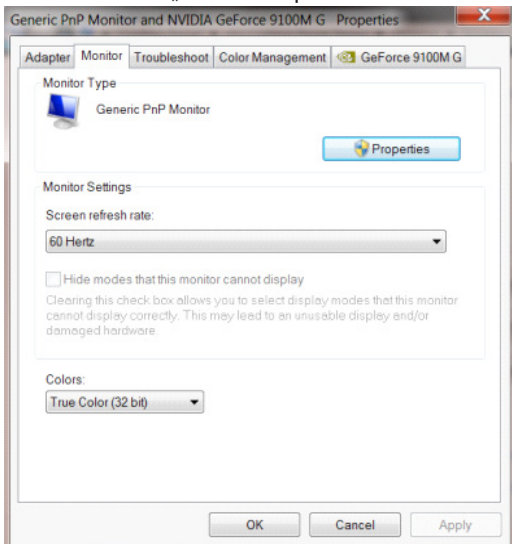

- Kliknite na kartu „Driver (Ovládač)“.

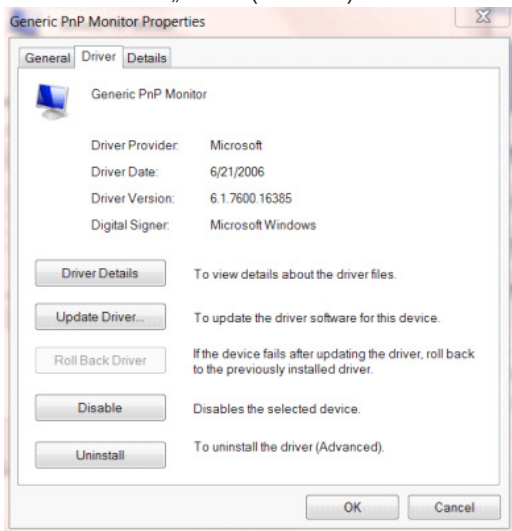

- Otvorte okno „Update Driver Software-Generic PnP Monitor“ (Aktualizovať softvér ovládača – Generický PnP monitor) kliknutím na možnosť „Update Driver...“ (Aktualizovať ovládač...) a následne kliknite na tlačidlo „Browse my computer for driver software“ (Za účelom zistenia softvéru ovládača prehľadávať môj počítač).

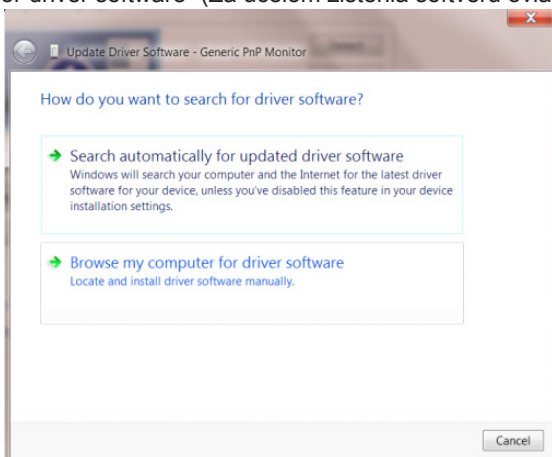

- Zvoľte „Let me pick from a list of device drivers on my computer (Ja sám vyberiem ovládač zo zoznamu ovládačov zariadení v mojom počítači)“.

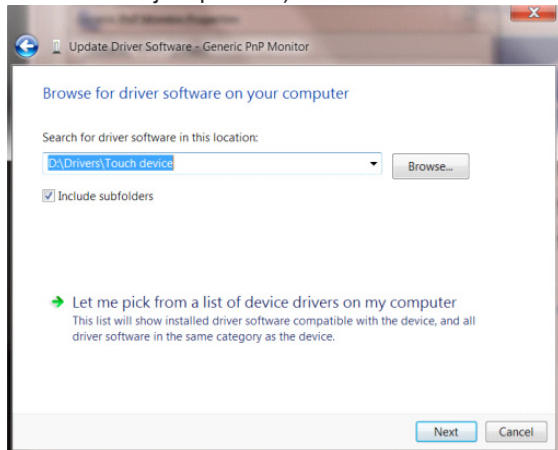

- Kliknite na tlačidlo „Have Disk (Mám disk)“. Kliknite na tlačidlo „Browse (Prehľadávať)“ a vyhľadajte nasledovný adresár: X:\Driver\module name (kde X je písmeno označujúce CD-ROM mechaniku).

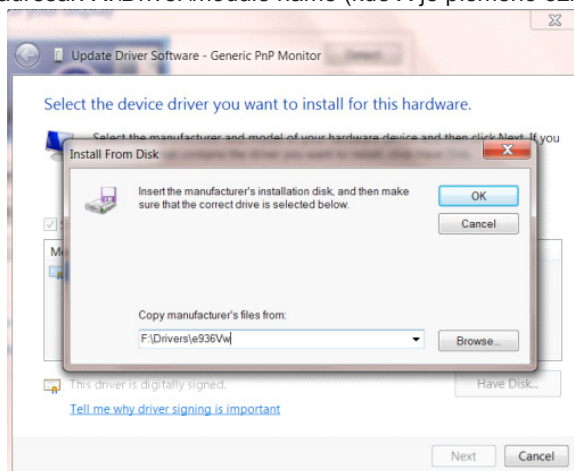

- Zvoľte súbor „xxx.inf“ a kliknite na tlačidlo „Open (Otvoriť)“. Kliknite na tlačidlo „OK“.
- Zvoľte model svojho monitora a kliknite na tlačidlo „Next (Ďalej)“. Súbory sa z disku CD skopírujú na váš pevný disk.
- Zatvorte všetky otvorené okná a vyberte disk CD.
- Reštartujte systém. Systém automaticky vyberie maximálnu frekvenciu obnovovania a príslušné profily zodpovedajúce farbám.

Windows 7

- Spušte operačný systém Windows® 7
- Kliknite na tlačidlo „Start (Štart)“ a potom kliknite na „Control Panel (Ovládací panel)“.

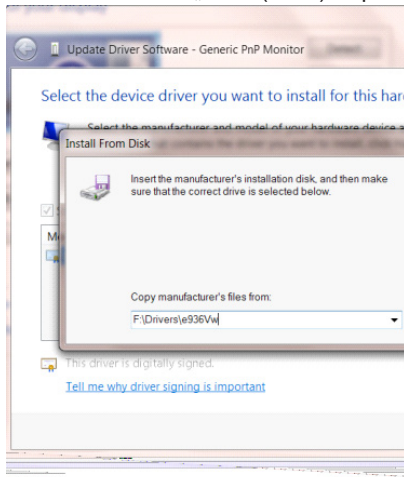

- Kliknite na ikonu „Display (Obrazovka)“.

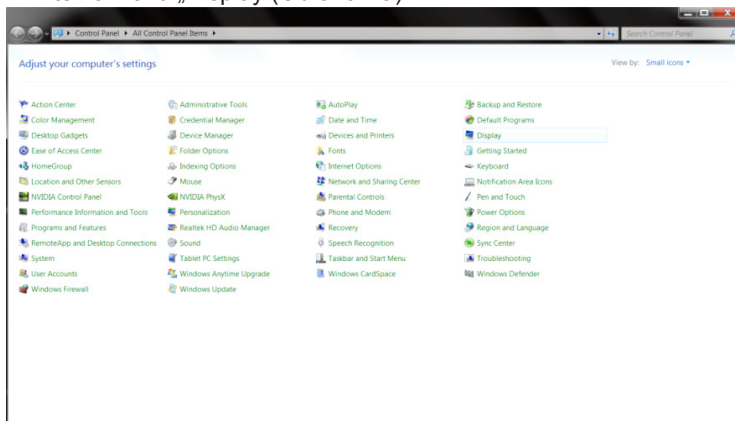

- Kliknite na tlačidlo „Change display settings (Zmeniť nastavenia obrazovky)“.

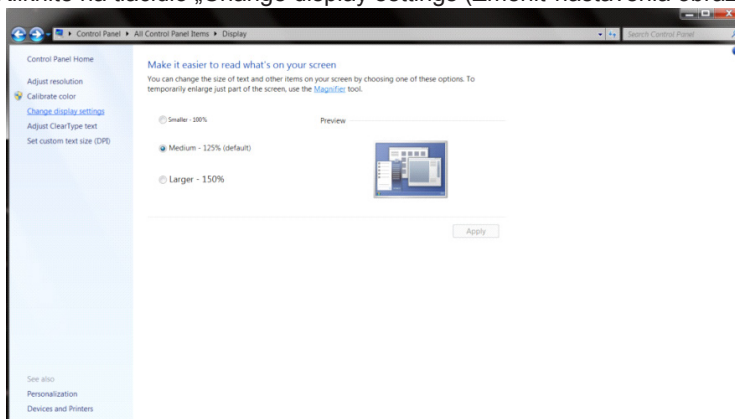

- Kliknite na tlačidlo „Advanced Settings (Rozšírené nastavenia)“.

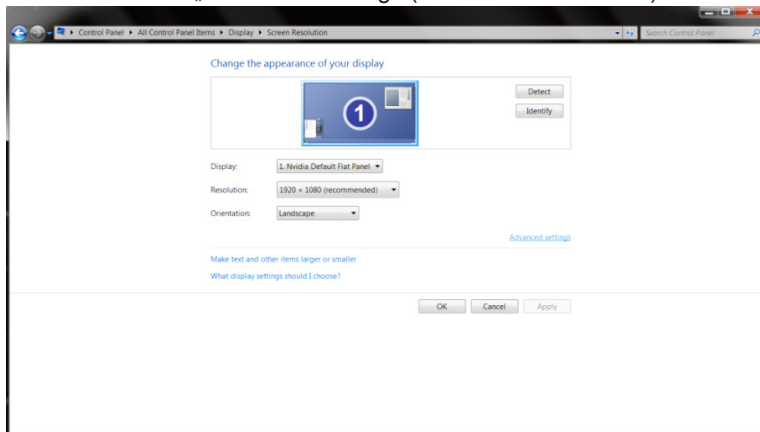

- Kliknite na kartu „Monitor“ a potom kliknite na tlačidlo „Properties (Vlastnosti)“.

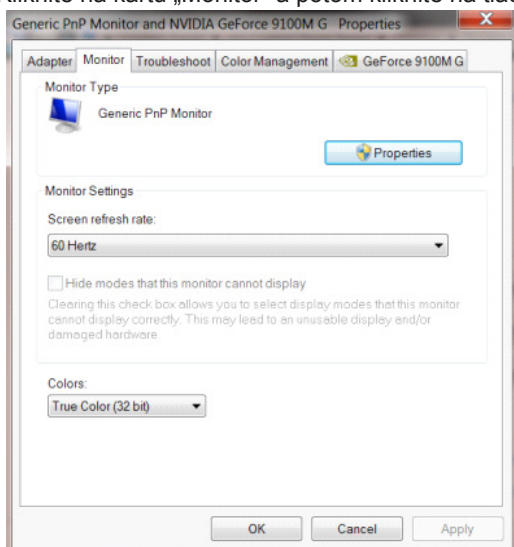

- Kliknite na kartu „Driver (Ovládač)“.

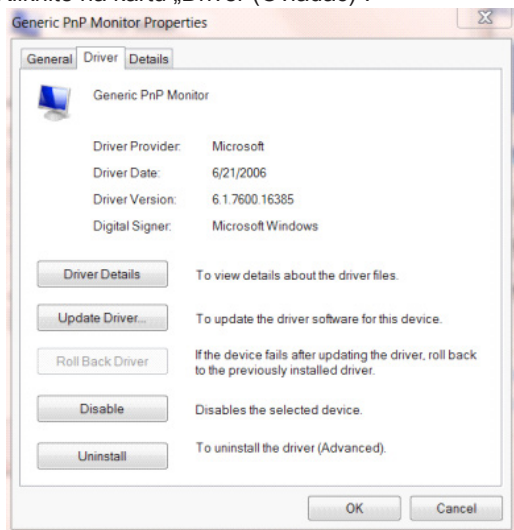

- Otvorte okno „Update Driver Software-Generic PnP Monitor“ (Aktualizovať softvér ovládača – Generický PnP monitor) kliknutím na možnosť „Update Driver...“ (Aktualizovať ovládač...) a následne kliknite na tlačidlo „Browse my computer for driver software“ (Za účelom zistenia softvéru ovládača prehľadávať môj počítač).

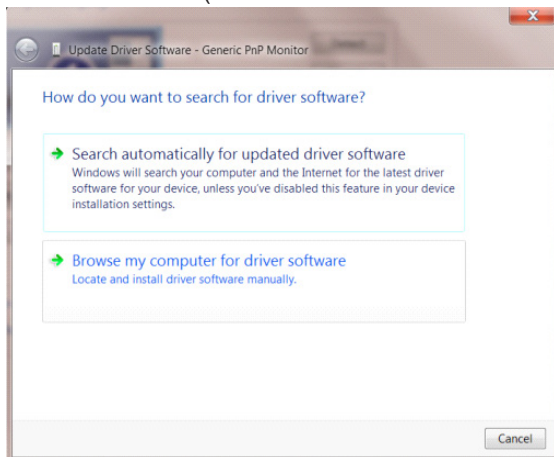

- Zvoľte „Let me pick from a list of device drivers on my computer“ (Ja sám vyberiem ovládač zo zoznamu ovládačov zariadení v mojom počítači).

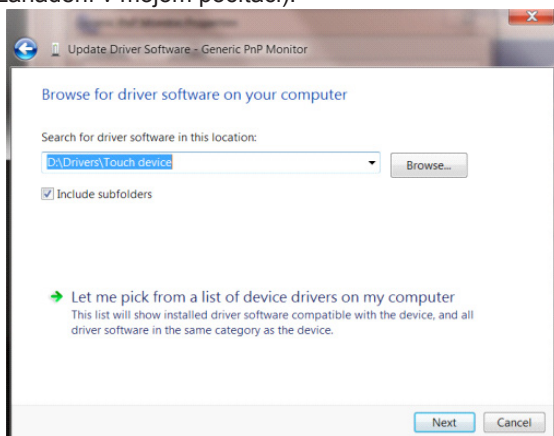

- Kliknite na tlačidlo „Have Disk (Mám disk)“. Kliknite na tlačidlo „Browse (Prehľadávať)“ a vyhľadajte nasledovný adresár: X:\Driver\module name (kde X je písmeno označujúce CD-ROM mechaniku).

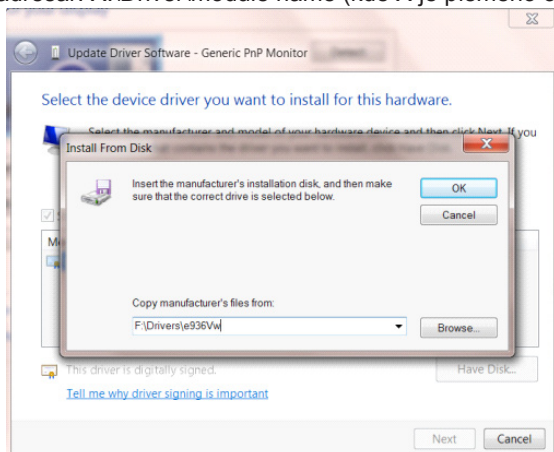

- Zvoľte súbor „xxx.inf“ a kliknite na tlačidlo „Open (Otvoriť)“. Kliknite na tlačidlo „OK“.
- Zvoľte model svojho monitora a kliknite na tlačidlo „Next (Ďalej)“. Súbory sa z disku CD skopírujú na váš pevný disk.
- Zatvorte všetky otvorené okná a vyberte disk CD.
- Reštartujte systém. Systém automaticky vyberie maximálnu frekvenciu obnovovania a príslušné profily zodpovedajúce farbám.

Prilagajanje(Slovenian)

Nastavljanje optimalne ločljivosti

Windows 10

Za sistem Windows 10:

- Z desno tipko miške kliknite START.
- Kliknite »CONTROL PANEL (NADZORNA PLOŠČA)«.

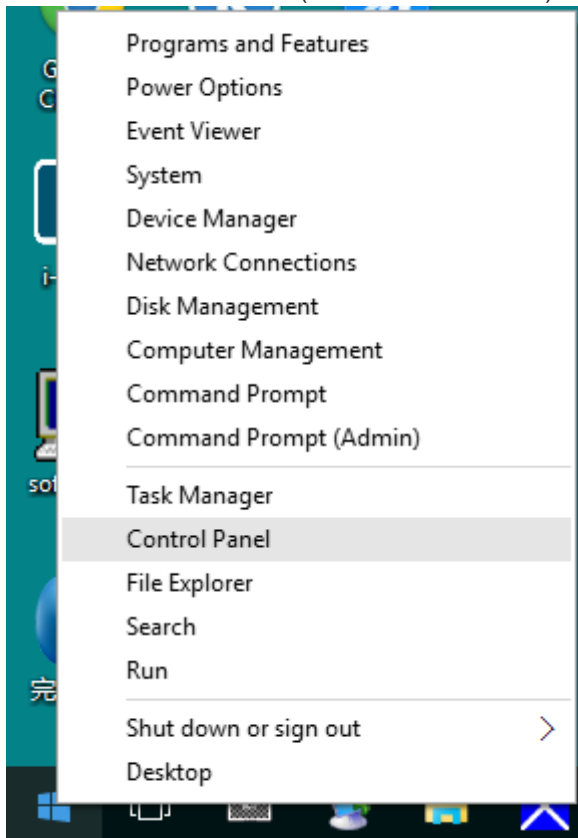

- Kliknite »DISPLAY (ZASLON)«.

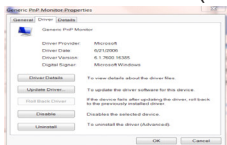

- Kliknite gumb »Change display settings (Spremeni nastavitve zaslona)«.

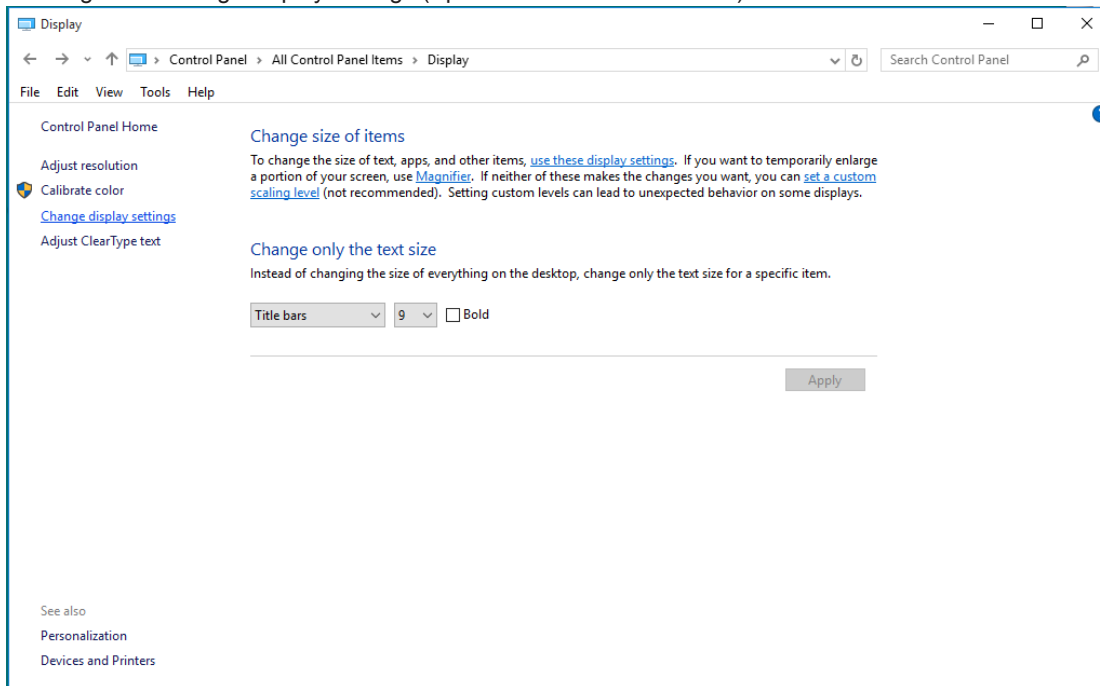

- Nastavite ločljivost SLIDE-BAR (DRSNIK) na optimalno prednastavljeno ločljivost.

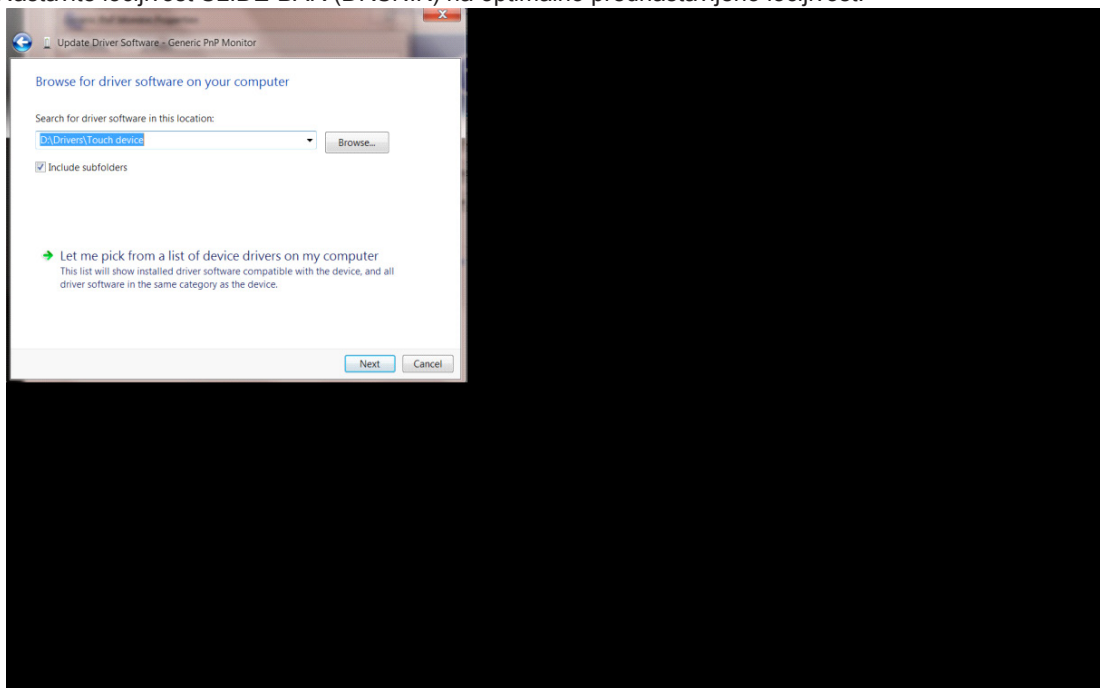

Windows 8

Za sistem Windows 8:

- Z desnim gumbom na miški kliknite All apps (Vse aplikacije) na spodnjem desnem delu zaslona.

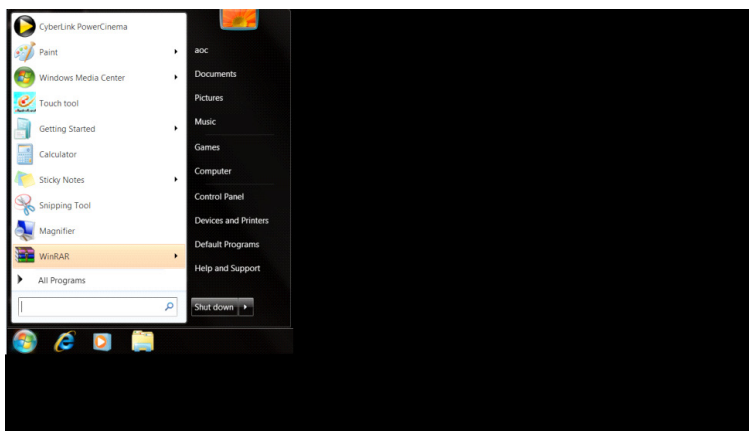
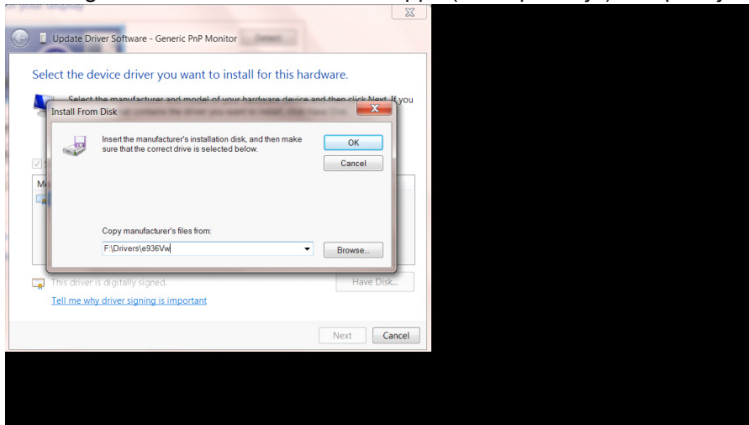

- Možnost »View by (Prikaži po)« nastavite na »Category (Zvrst)«.
- Kliknite »Appearance and Personalization (Videz in prilagajanje)«.



- Kliknite »DISPLAY (ZASLON)«.

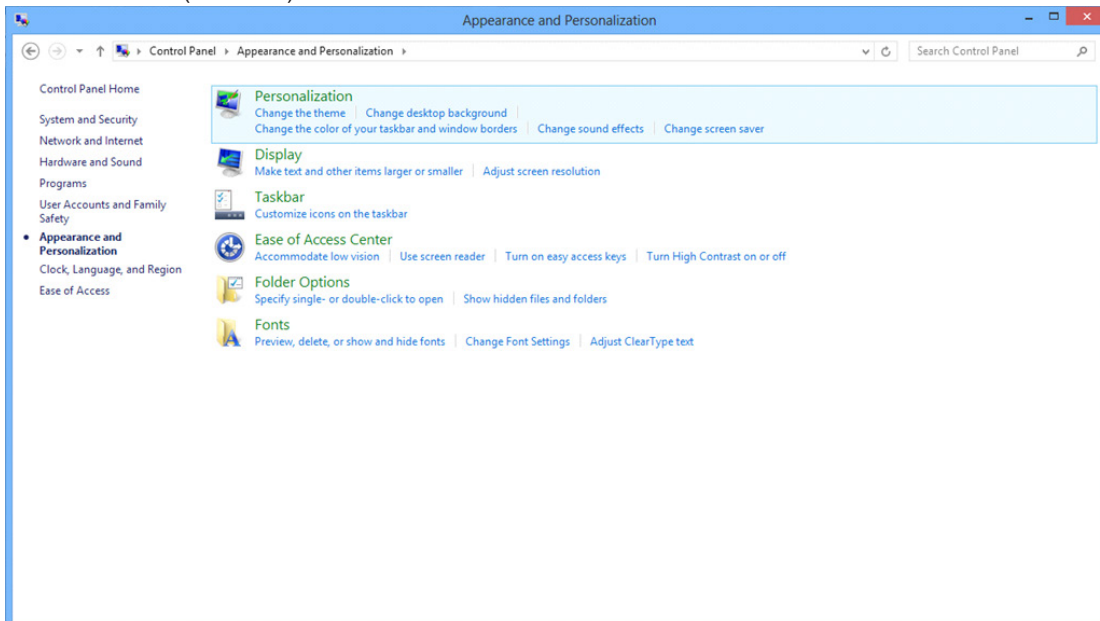

- Nastavite ločljivost SLIDE-BAR (DRSNIK) na optimalno prednastavljeno ločljivost.

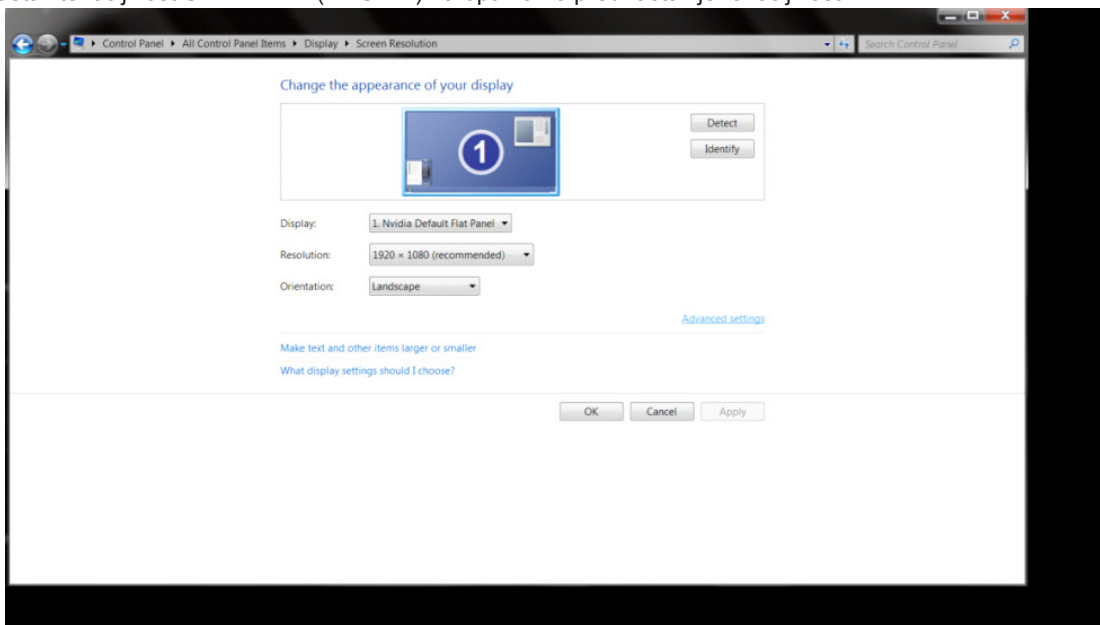

Windows 7

Za sistem Windows 7:

- Z desno tipko miške kliknite START.
- Kliknite »CONTROL PANEL (NADZORNA PLOŠČA)«.

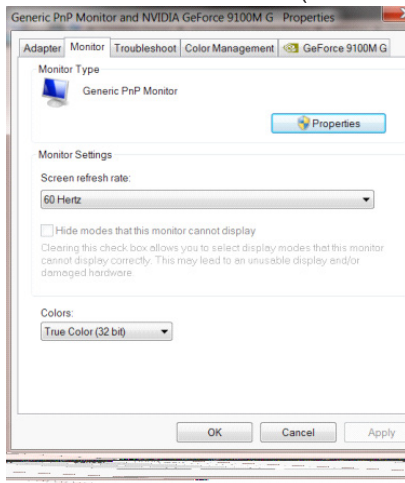

- Kliknite »Appearance (Videz)«.

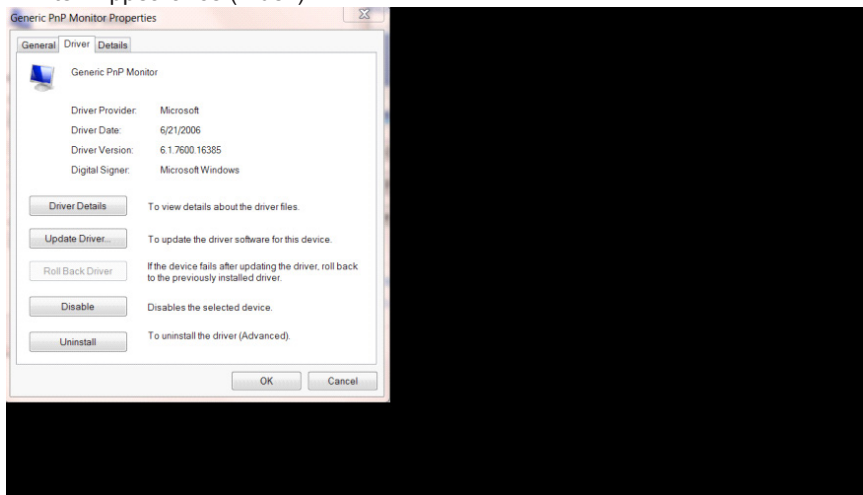

- Kliknite »DISPLAY (ZASLON)«.

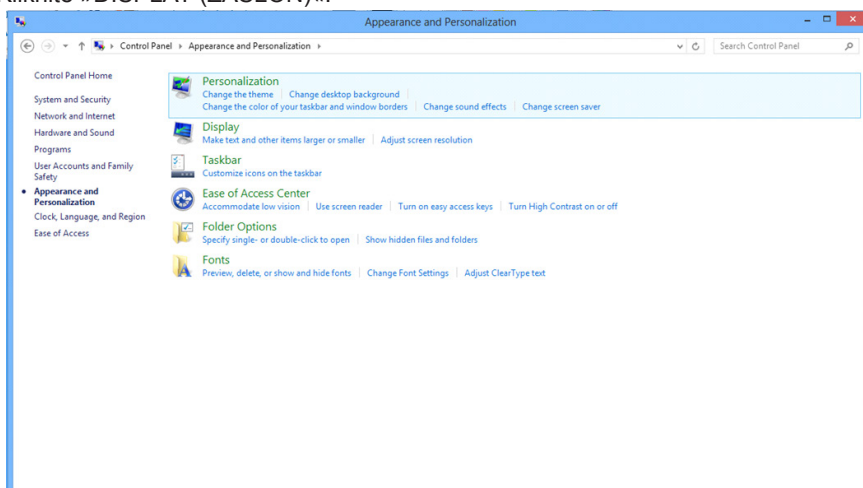

- Kliknite gumb »Change display settings (Spremeni nastavitve zaslona)«.

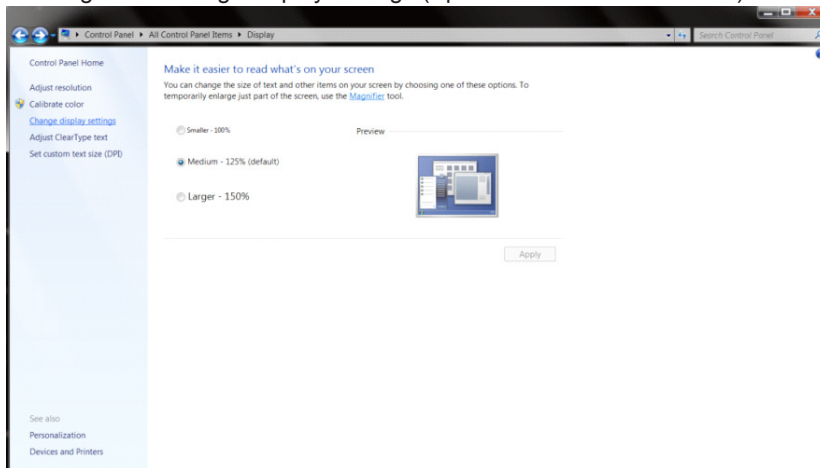

- Nastavite ločljivost SLIDE-BAR (DRSNIK) na optimalno prednastavljeno ločljivost.

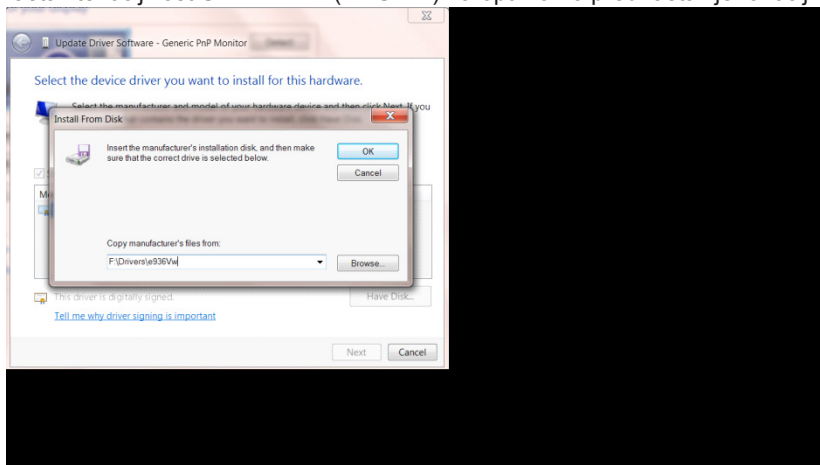

Gonilnik(Slovenian)

Gonilnik monitorja

Windows 10

- Zaženite Windows® 10.
- Z desno tipko miške kliknite START.
- Kliknite »CONTROL PANEL (NADZORNA PLOŠČA)«.

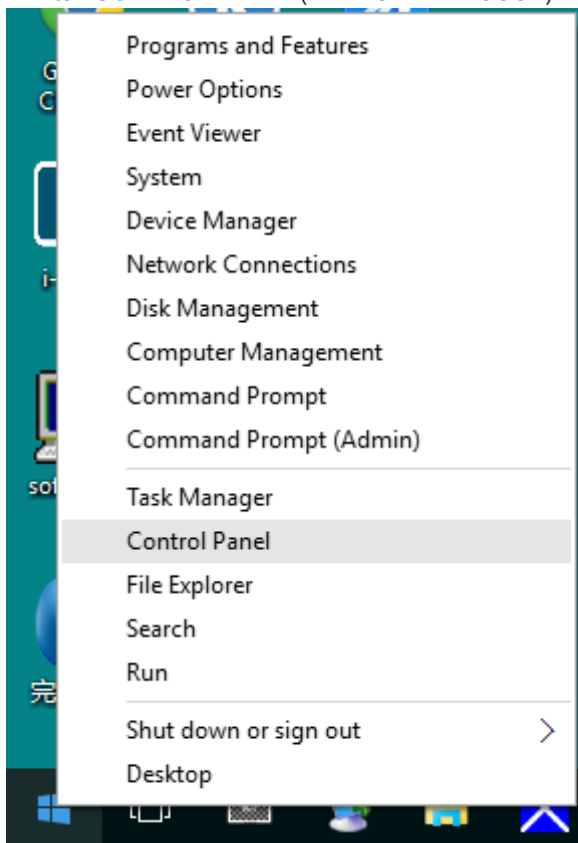

- Kliknite »DISPLAY (ZASLON)«.

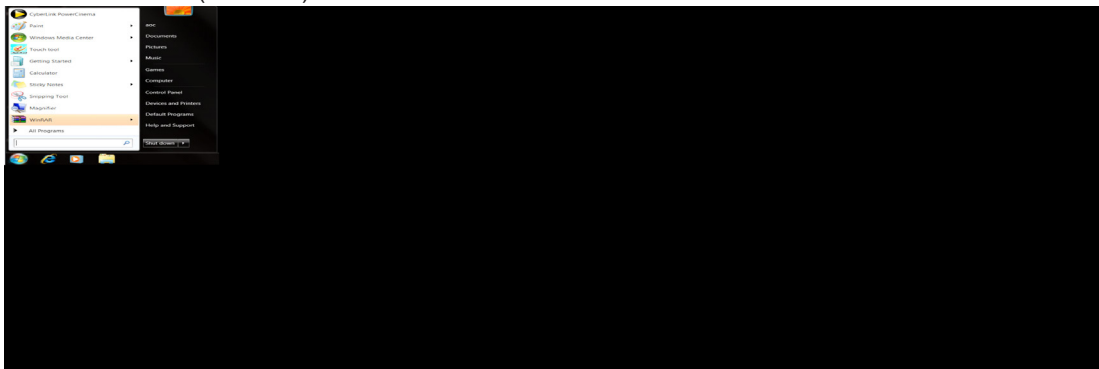

- Kliknite gumb »Change display settings (Spremeni nastavitve zaslona)«.

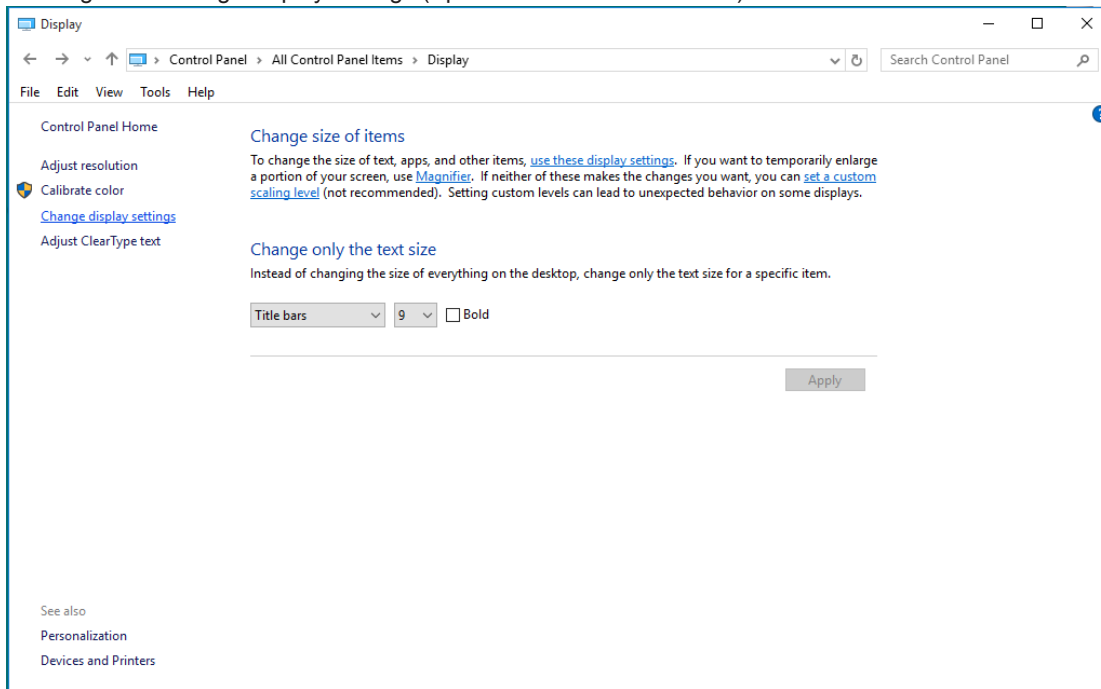

- Kliknite gumb »Advanced Settings (Napredne nastavitve)«.

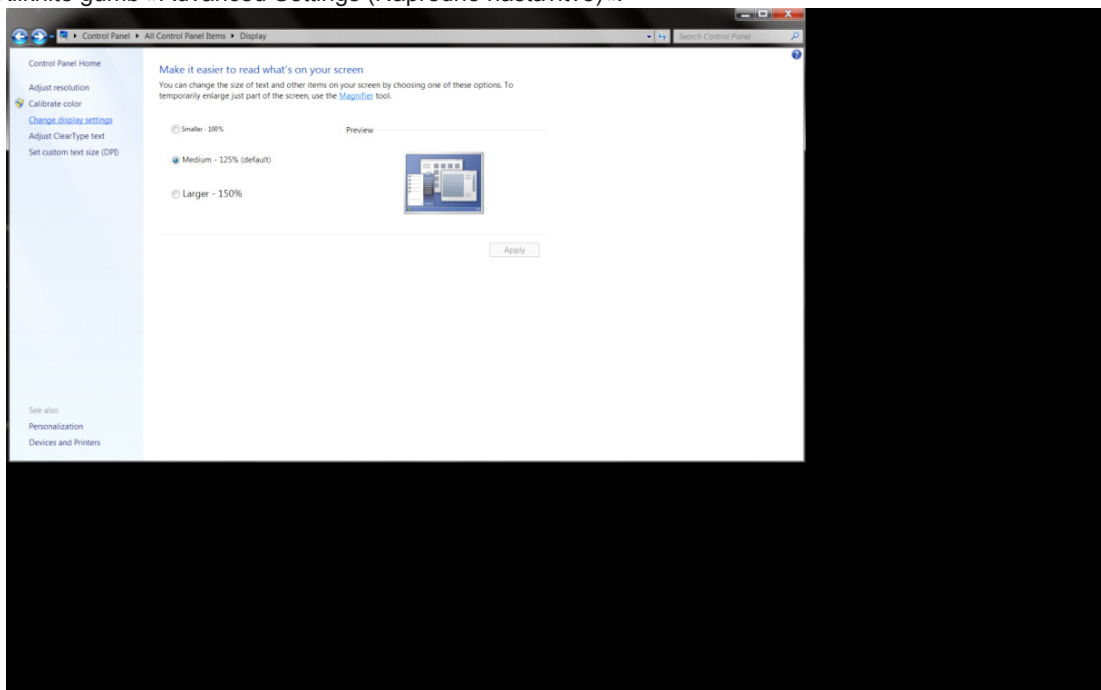

- Kliknite zavihek »Monitor« in nato gumb »Properties (Lastnosti)«.

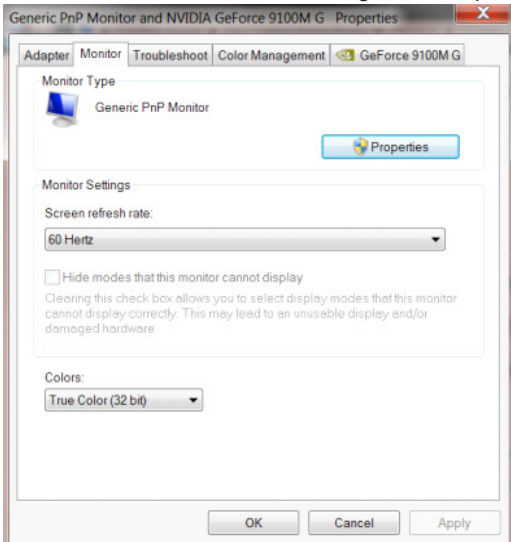

- Kliknite zavihek »Driver (Gonilnik)«.

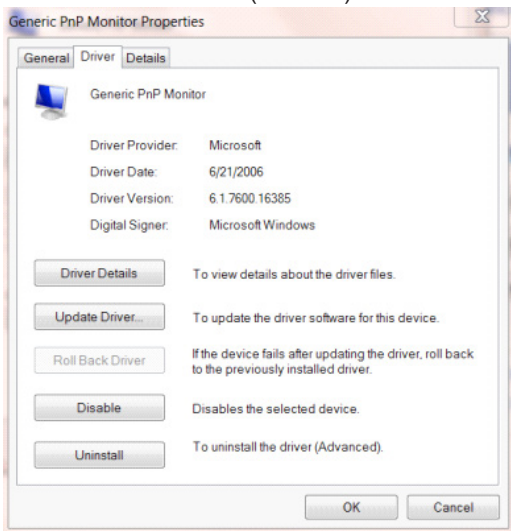

- S klikom na »Update Driver... (Posodobi gonilnik)« odprite okno »Update Driver Software-Generic PnP Monitor (Posodobitev gonilnikov - Generic PnP Monitor)«, nato pa kliknite »Browse my computer for driver software (Prebrskaj računalnik in poišči programsko opremo)«.

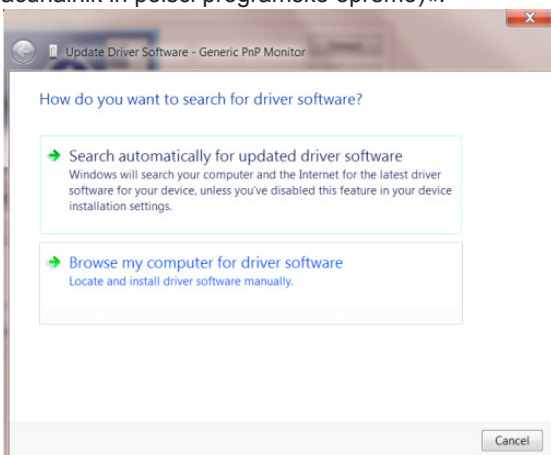

- Izberite »Let me pick from a list of device drivers on my computer (Dovoli mi, da izberem na seznamu programske opreme v računalniku)« .

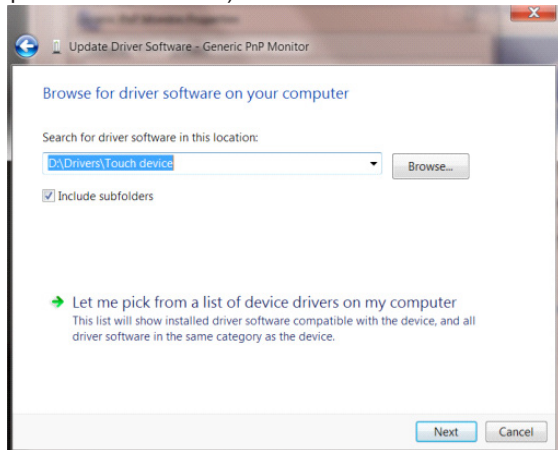

- Kliknite gumb »Have Disk (Imam disketo)« . Kliknite gumb »Browse (Prebrskaj)« in pojdite do sledečega imenika: X:\Driver\module name (kjer črka X označuje črko pogona CD-ROM).

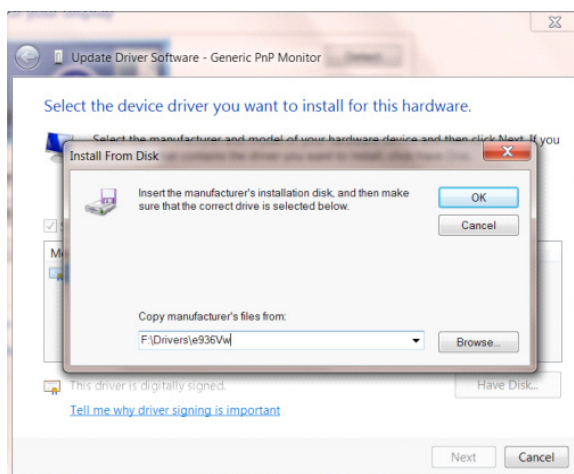

- Izberite datoteko »xxx.inf« in kliknite gumb »Open (Odpri)« . Kliknite gumb »OK (V redu)«.
- Izberite model monitorja in kliknite gumb »Next (Naprej)« . Datoteke se bodo prekopirale s CD-ja na vaš trdi disk.
- Zaprite vsa odprta okna in odstranite CD.
- Znova zaženite sistem. Sistem bo samodejno izbral največjo hitrost osveževanja in ustrezne profile za ujemanje barv.

Windows 8

- Zaženite Windows® 8
- Z desnim gumbom na miški kliknite All apps (Vse aplikacije) na spodnjem desnem delu zaslona.



- Kliknite ikono »Control Panel (Nadzorna plošča)«
- Možnost »View by (Prikaži po)« nastavite na »Large icons (Velike ikone)« ali »Small icons (Male ikone)«.

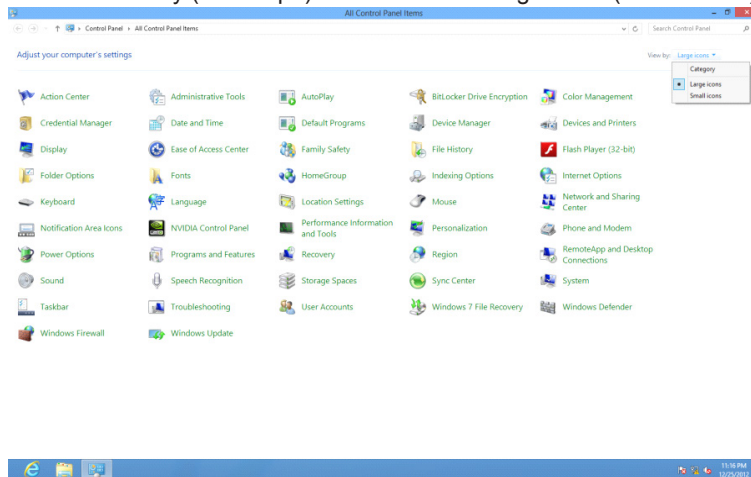

- Kliknite ikono »Display (Zaslon)«.

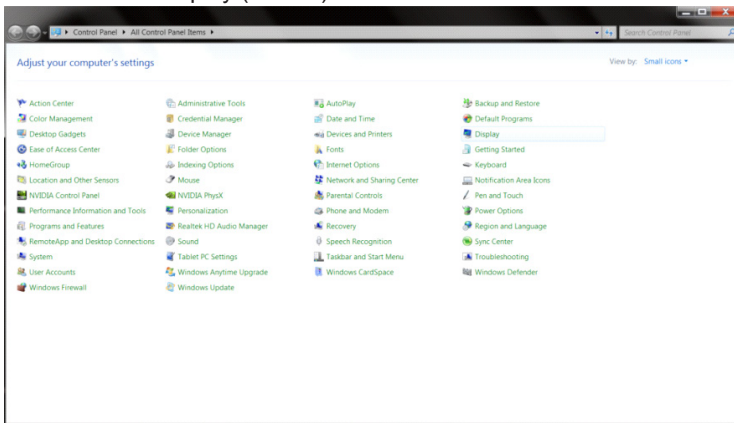

- Kliknite ikono »Change display settings (Spremeni nastavitve zaslona)«.

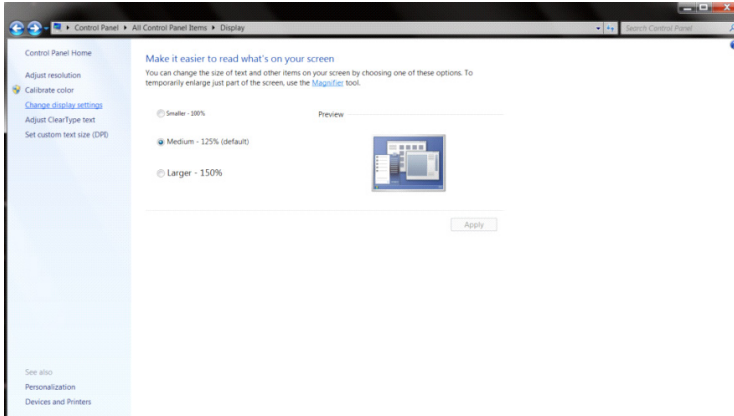

- Kliknite gumb »Advanced Settings (Napredne nastavitve)«.

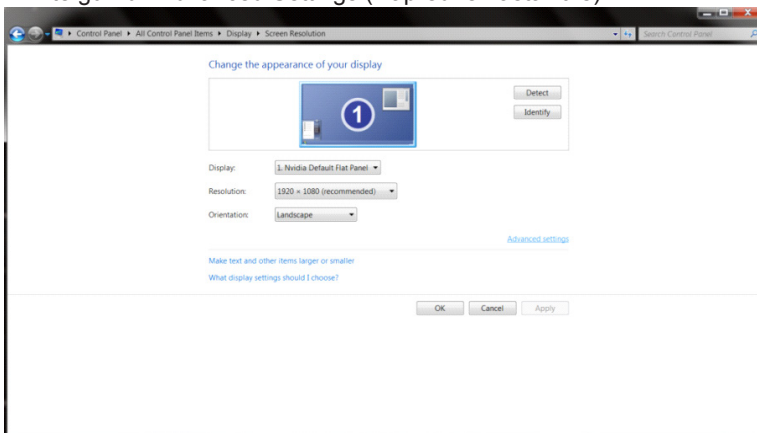

- Kliknite zavihek »Monitor« in nato gumb »Properties (Lastnosti)«.

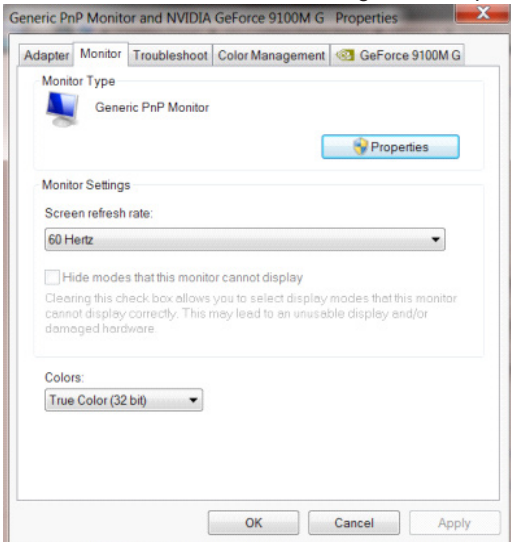

- Kliknite zavihek »Driver (Gonilnik)«.

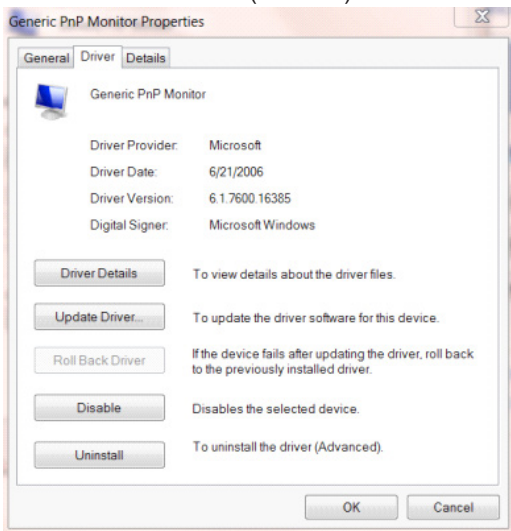

- S klikom na »Update Driver... (Posodobi gonilnik)« odprite okno »Update Driver Software-Generic PnP Monitor (Posodobitev gonilnikov - Generic PnP Monitor)«, nato pa kliknite »Browse my computer for driver software (Prebrskaj računalnik in poišči programsko opremo)«.

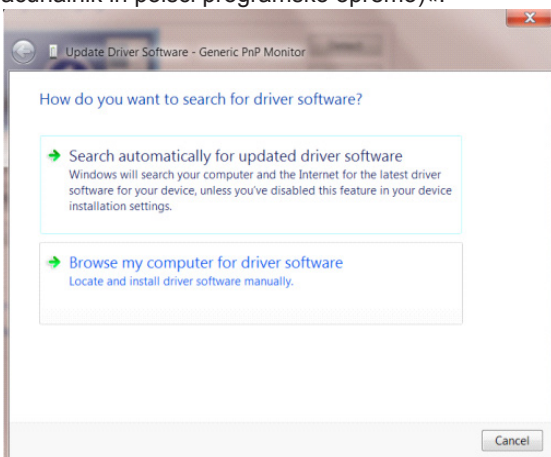

- Izberite »Let me pick from a list of device drivers on my computer« (Dovoli mi, da izberem na seznamu programske opreme v računalniku).

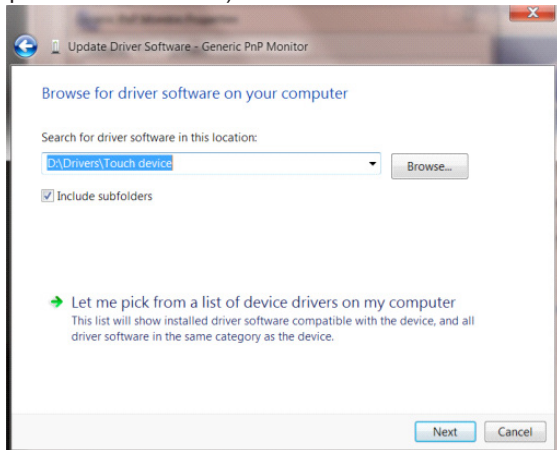

- Kliknite gumb »Have Disk (Imam disketo)« Kliknite gumb »Browse (Prebrskaj)« in pojdite do sledečega imenika: X:\Driver\module name (kjer črka X označuje črko pogona CD-ROM).

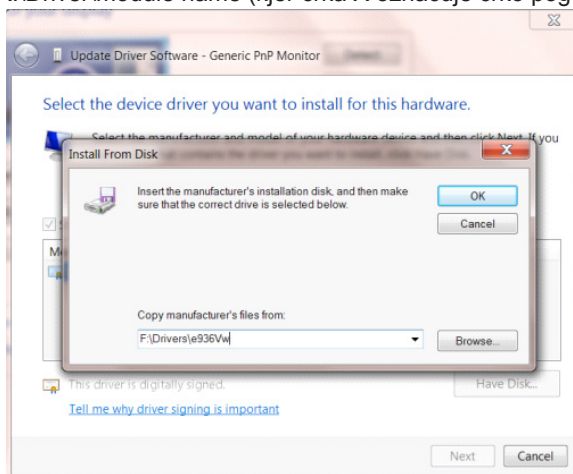

- Izberite datoteko »xxx.inf« in kliknite gumb »Open (Odpri)« . Kliknite gumb »OK (V redu)«.
- Izberite model monitorja in kliknite gumb »Next (Naprej)« . Datoteke se bodo prekopirale s CD-ja na vaš trdi disk.
- Zaprte vsa odprta okna in odstranite CD.
- Znova zaženite sistem. Sistem bo samodejno izbral največjo hitrost osveževanja in ustrezne profile za ujemanje barv.

Windows 7

- Zaženite Windows® 7
- Kliknite gumb »Start« in nato »Control Panel (Nadzorna plošča)«.

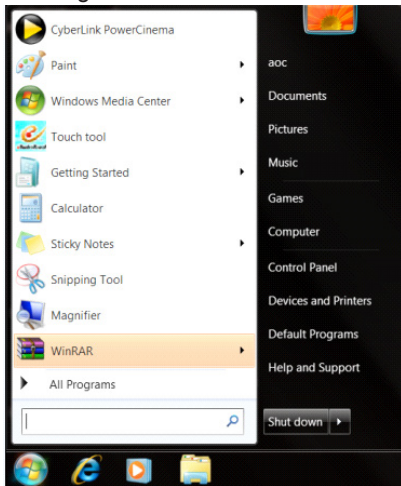

- Kliknite ikono »Display (Zaslon)«.

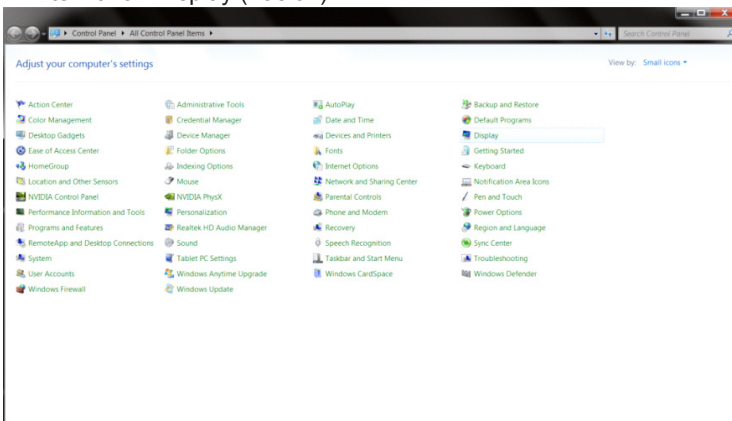

- Kliknite ikono »Change display settings (Spremeni nastavitve zaslona)«.

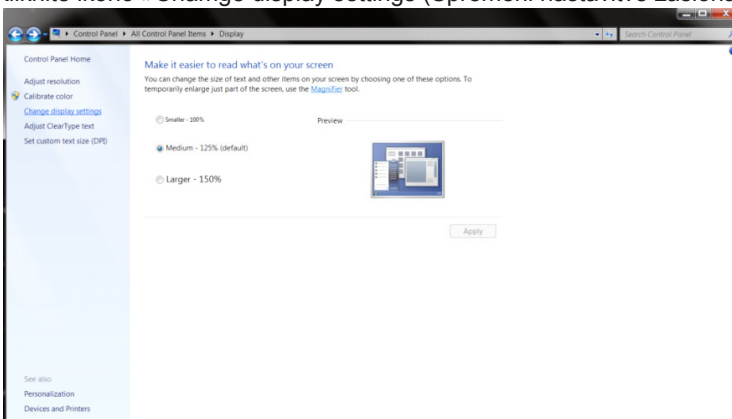

- Kliknite gumb »Advanced Settings (Napredne nastavitve)«.

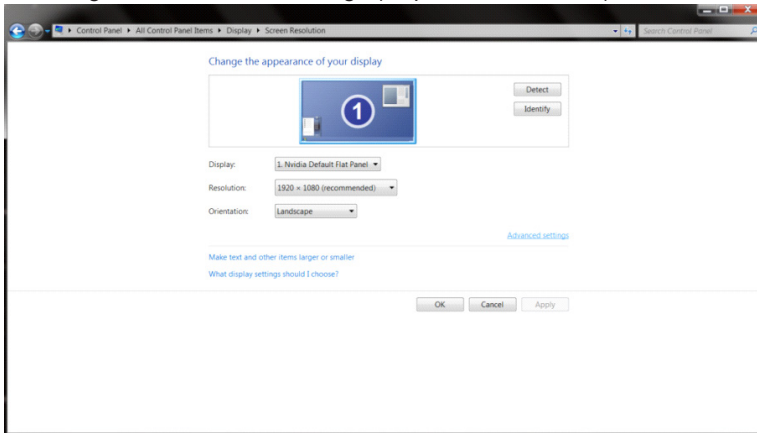

- Kliknite zavihek »Monitor« in nato gumb »Properties (Lastnosti)«.

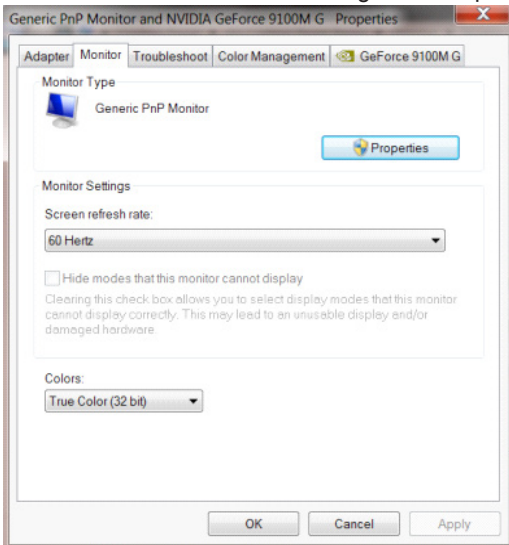

- Kliknite zavihek »Driver (Gonilnik)«.

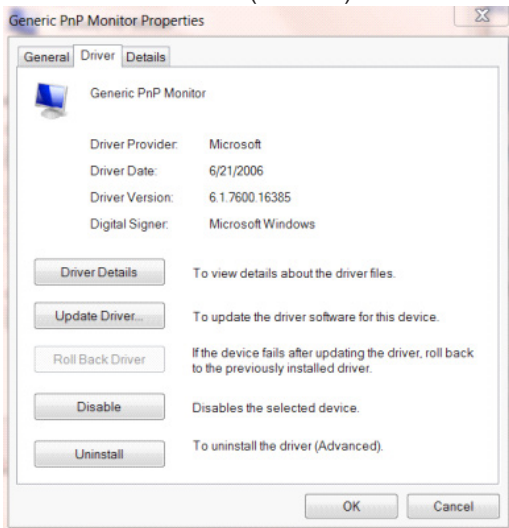

- S klikom na »Update Driver... (Posodobi gonilnik)« odprite okno »Update Driver Software-Generic PnP Monitor (Posodobitev gonilnikov – Generic PnP Monitor)«, nato pa kliknite »Browse my computer for driver software (Prebrskaj računalnik in poišči programsko opremo)«.

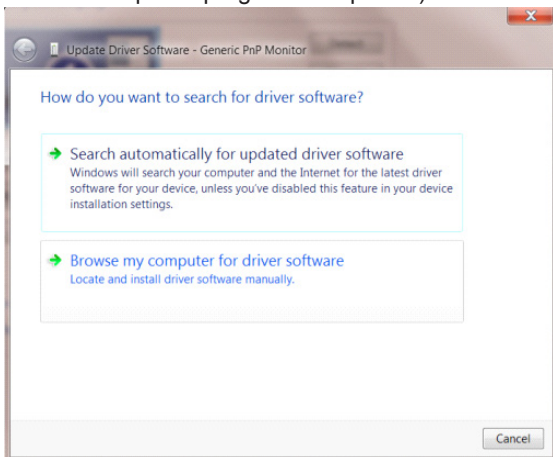

- Izberite »Let me pick from a list of device drivers on my computer (Dovoli mi, da izberem na seznamu programske opreme v računalniku)«.

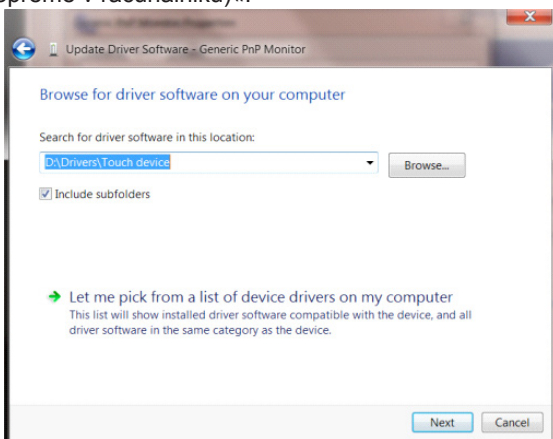

- Kliknite gumb »Have Disk (Imam disketo)« Kliknite gumb »Browse (Prebrskaj)« in pojdite do sledečega imenika: X:\Driver\module name (kjer črka X označuje črko pogona CD-ROM).

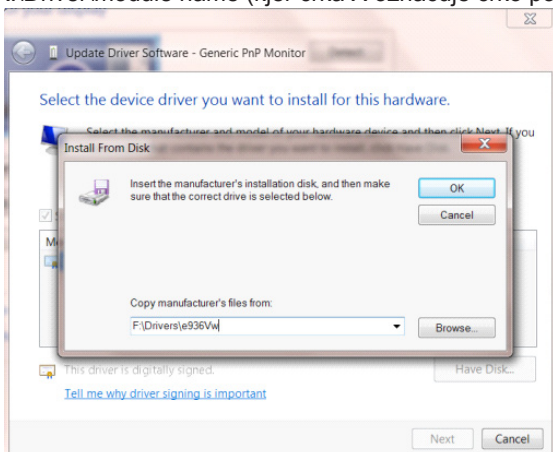

- Izberite datoteko »xxx.inf« in kliknite gumb »Open (Odpri)« . Kliknite gumb »OK (V redu)«.
- Izberite model monitorja in kliknite gumb »Next (Naprej)«. Datoteke se bodo prekopirale s CD-ja na vaš trdi disk.
- Zaprite vsa odprta okna in odstranite CD.
- Znova zaženite sistem. Sistem bo samodejno izbral največjo hitrost osveževanja in ustrezne profile za ujemanje barv.

Ajuste(Spanish)

Establecer la resolución óptima

Windows 10

Para Windows 10:

- Haga clic con el botón derecho en START (INICIO).
- Haga clic en “CONTROL PANEL (PANEL DE CONTROL)”.

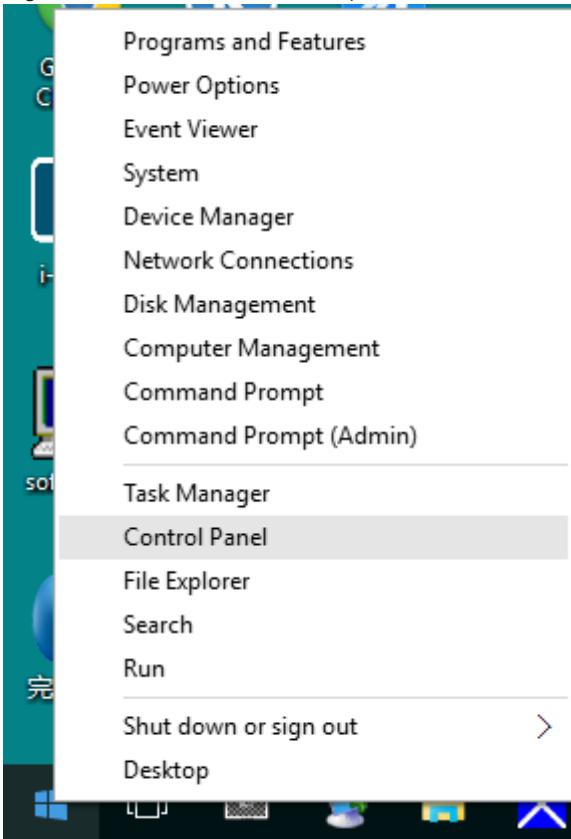

- Haga clic en “DISPLAY (PANTALLA)”.

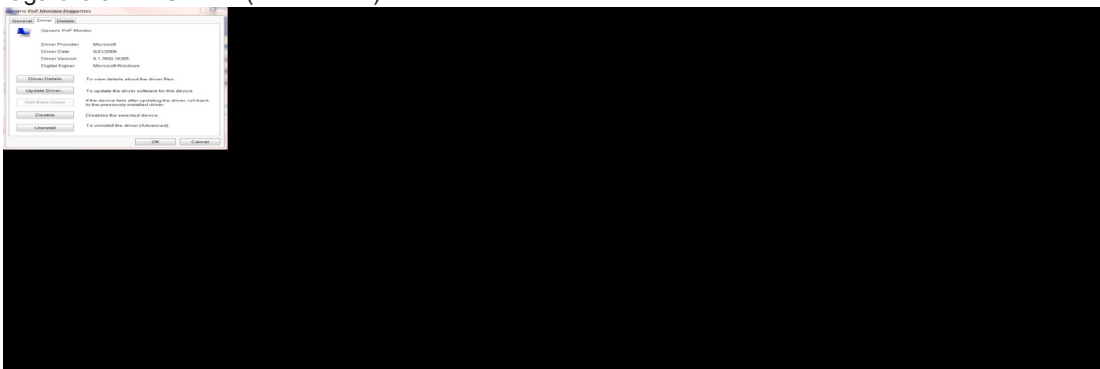

- Haga clic en el botón “Change display settings (Cambiar la configuración de pantalla)”.

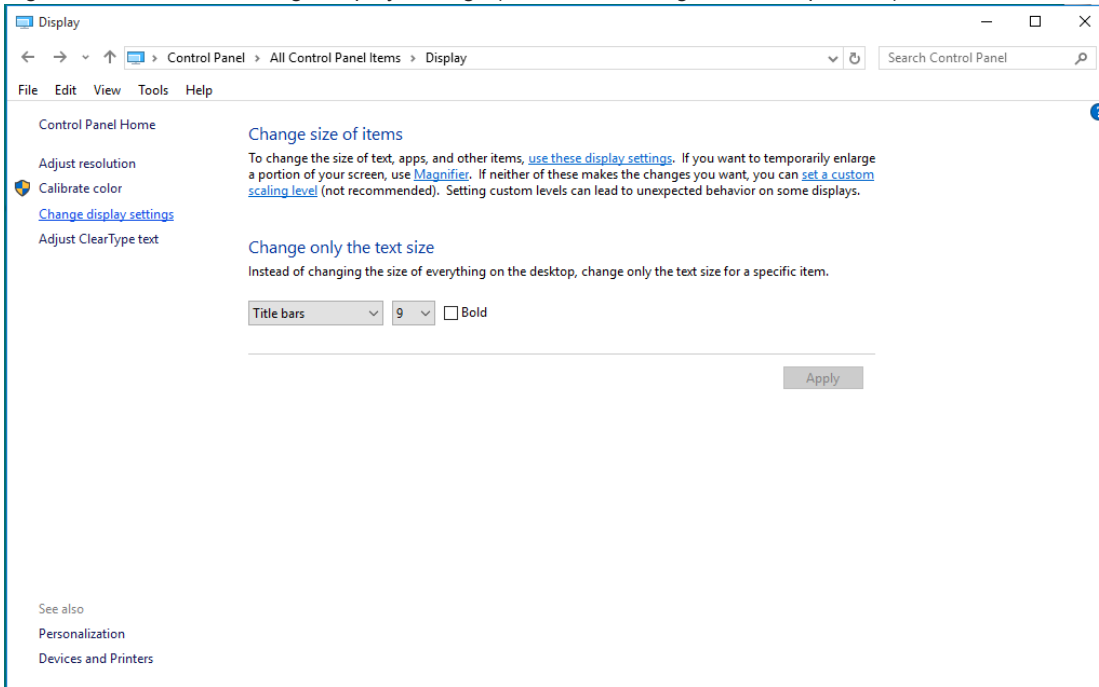

- Establezca la resolución mediante la SLIDE-BAR (BARRA DESLIZANTE) en la resolución preestablecida óptima..

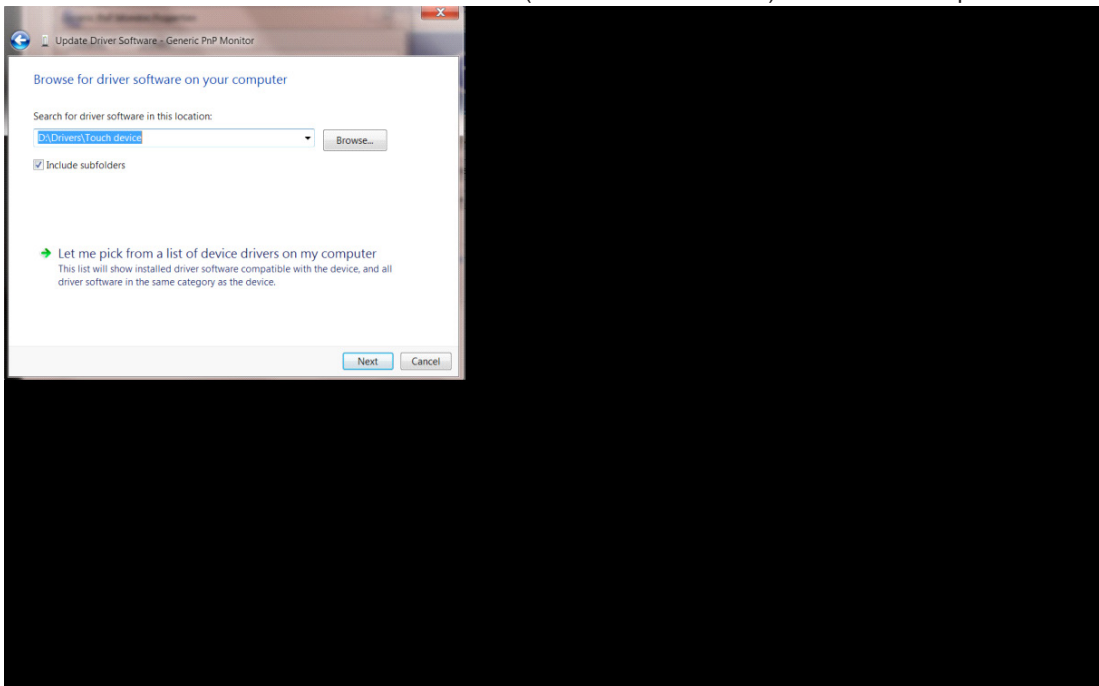

Windows 8

Para Windows 8:

- Haga clic con el botón secundario y elija All apps (Todas las aplicaciones) en la parte inferior derecha de la pantalla.

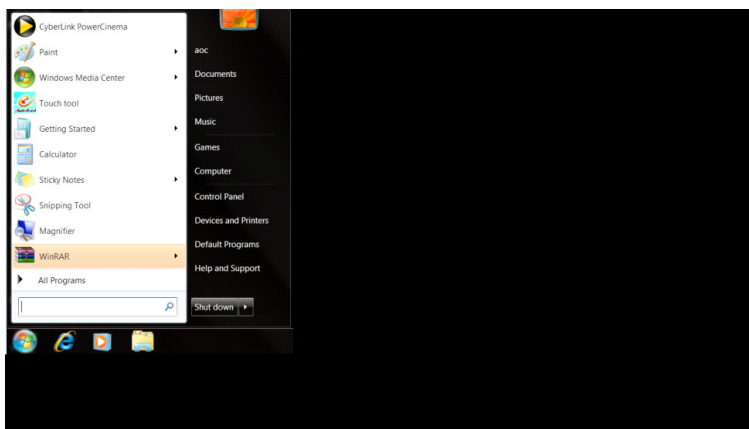
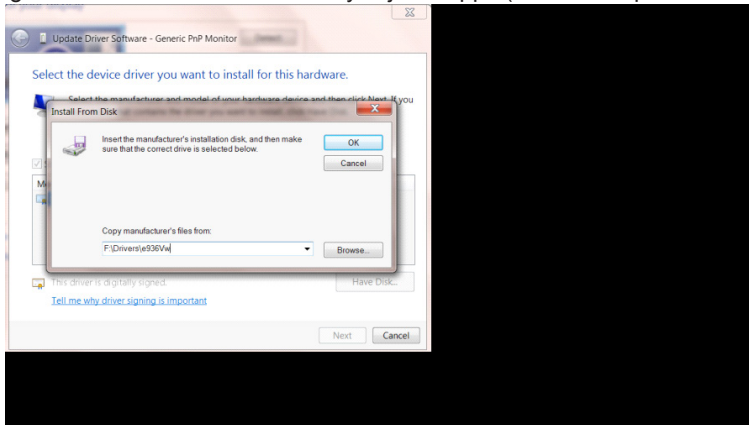

- Establezca la opción "View by (Ver por)" en "Category (Categoría)".
- Haga clic en "Appearance and Personalization (Apariencia y personalización)".

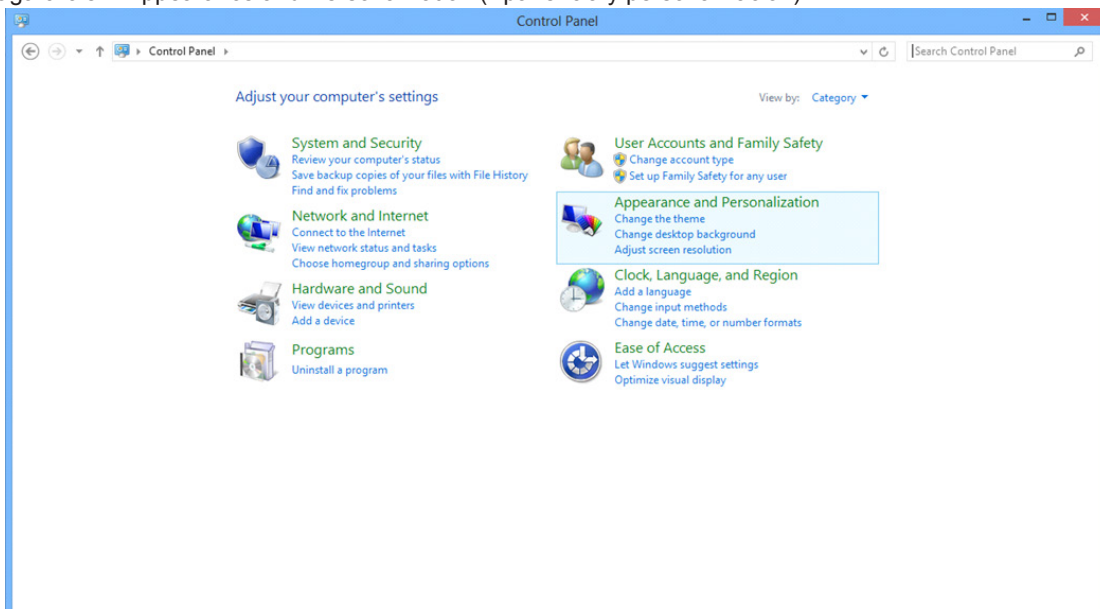

- Haga clic en “DISPLAY (PANTALLA)”.

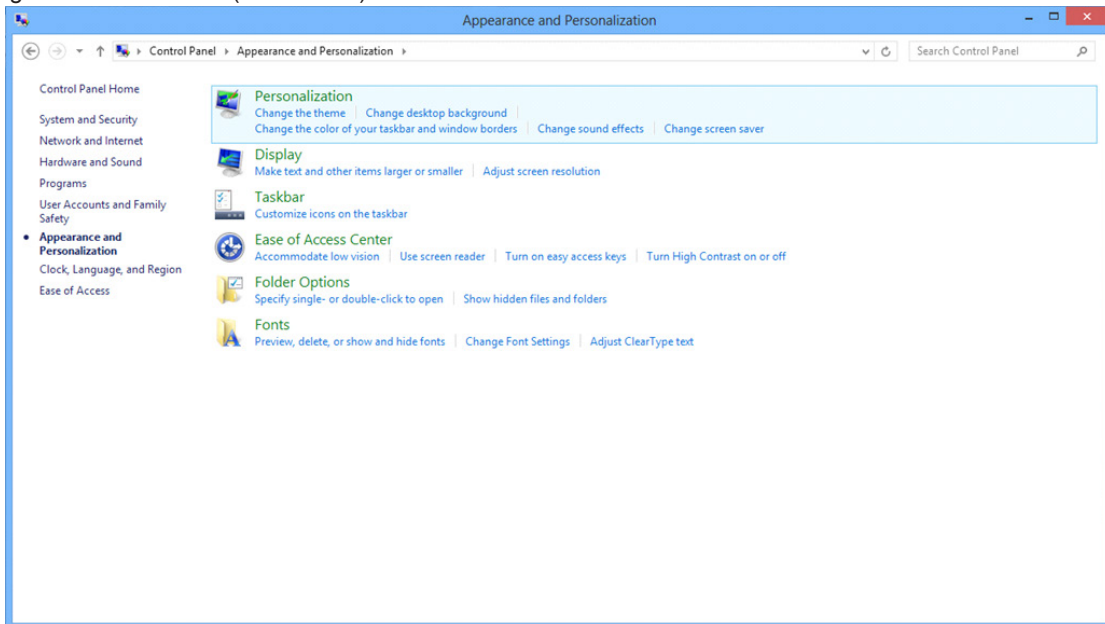

- Establezca la resolución mediante la SLIDE-BAR (BARRA DESLIZANTE) en la resolución preestablecida Óptima.

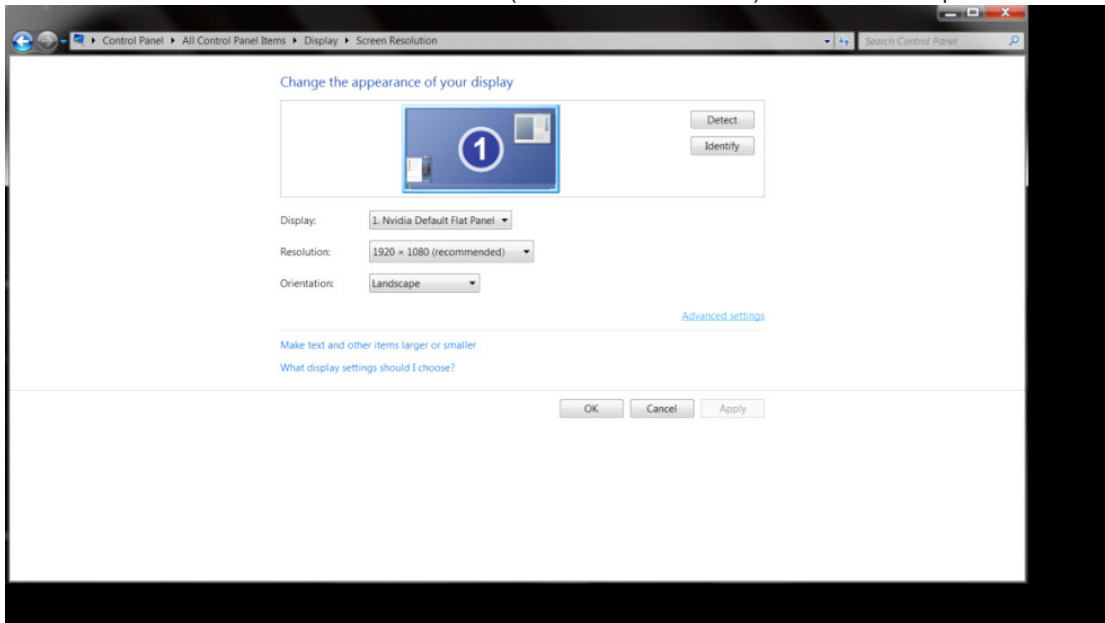

Windows 7

Para Windows 7:

- Haga clic en START (INICIO).
- Haga clic en “CONTROL PANEL (PANEL DE CONTROL)”.

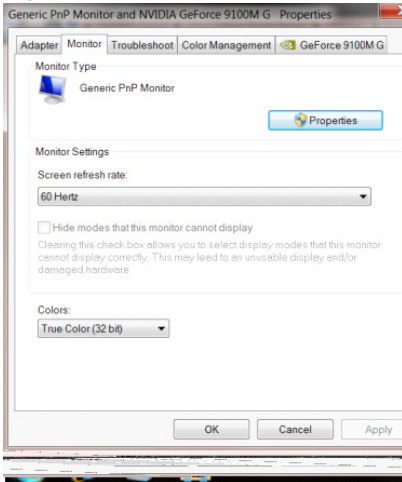

- Haga clic en “Appearance (Apariencia)”.

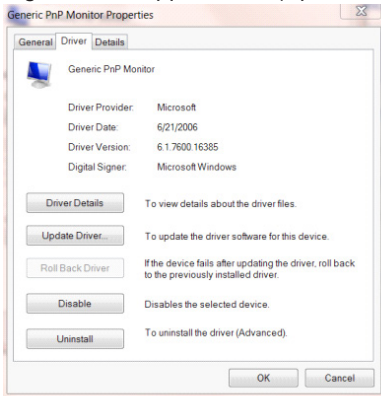

- Haga clic en “DISPLAY (PANTALLA)”.

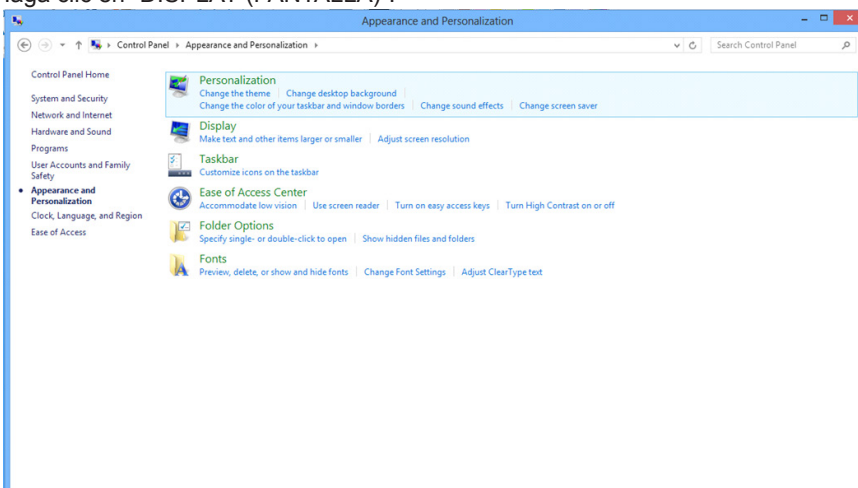

- Haga clic en el botón “Change display settings (Cambiar la configuración de pantalla)”.

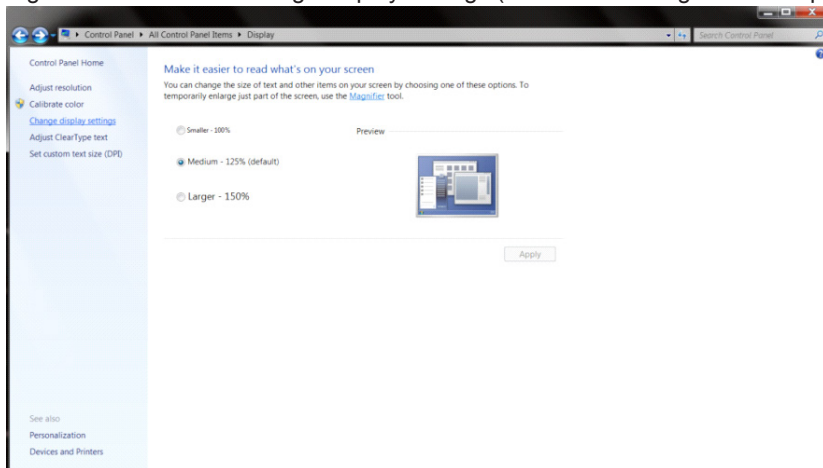

- Establezca la resolución mediante la SLIDE-BAR (BARRA DESLIZANTE) en la resolución preestablecida Óptima.

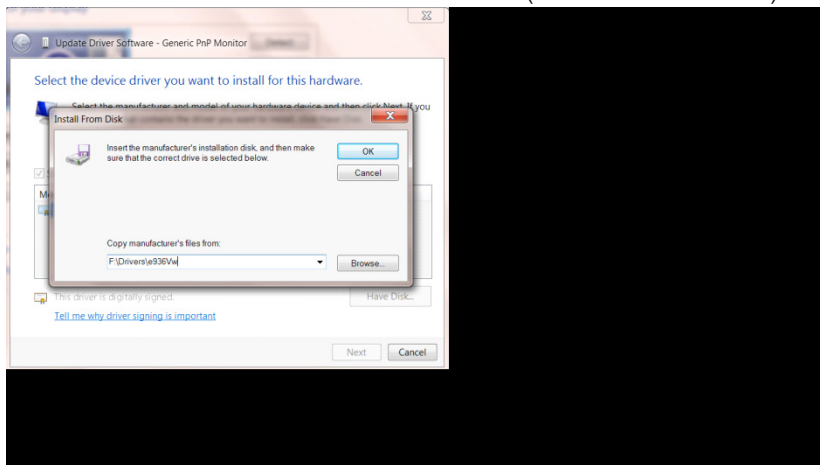

Controlador(Spanish)

Controlador del monitor

Windows 10

- Inicie Windows® 10
- Haga clic con el botón derecho en START (INICIO).
- Haga clic en “Control Panel” (Panel de control).

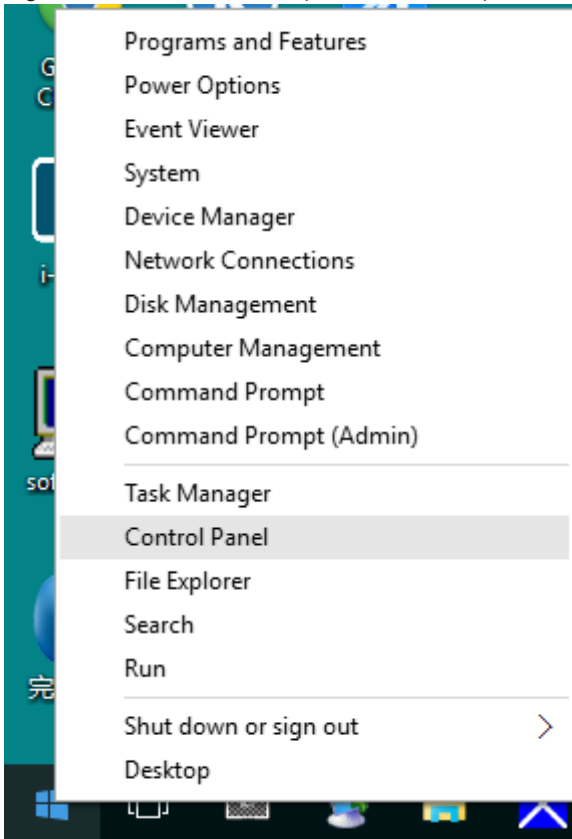

- Haga clic en el icono “Display (Pantalla)”.

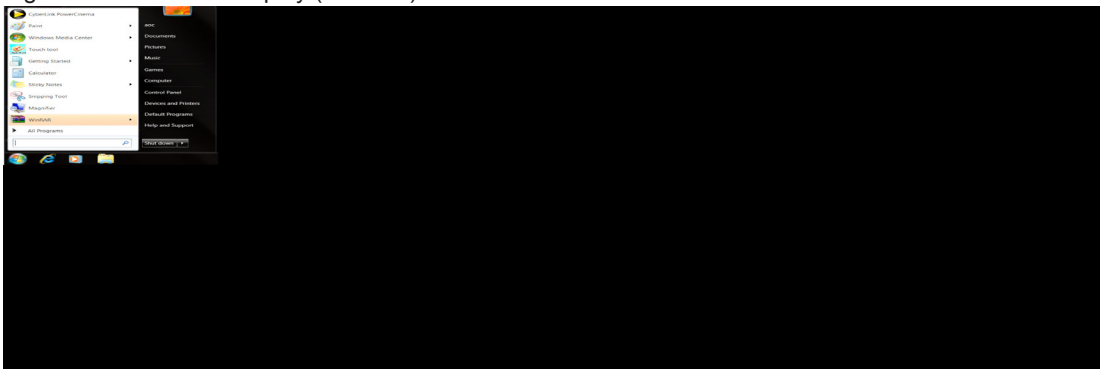

- Haga clic en el botón “Change display settings (Cambiar la configuración de pantalla)”

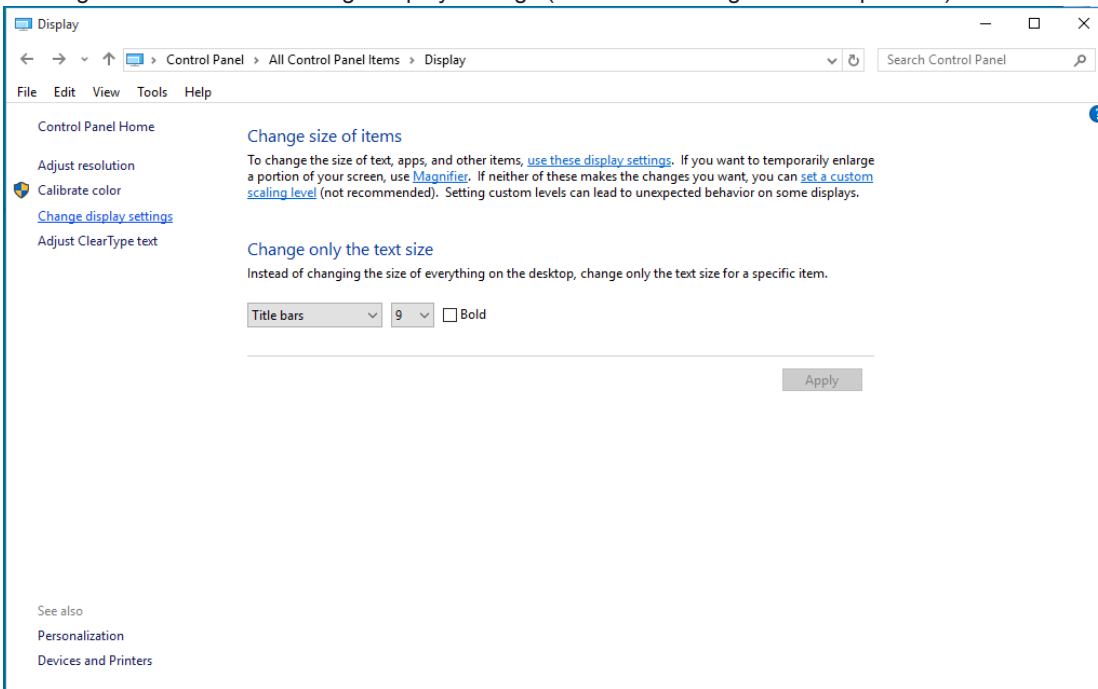

- Haga clic en el botón “AdvancedSettings (Configuración avanzada)”.

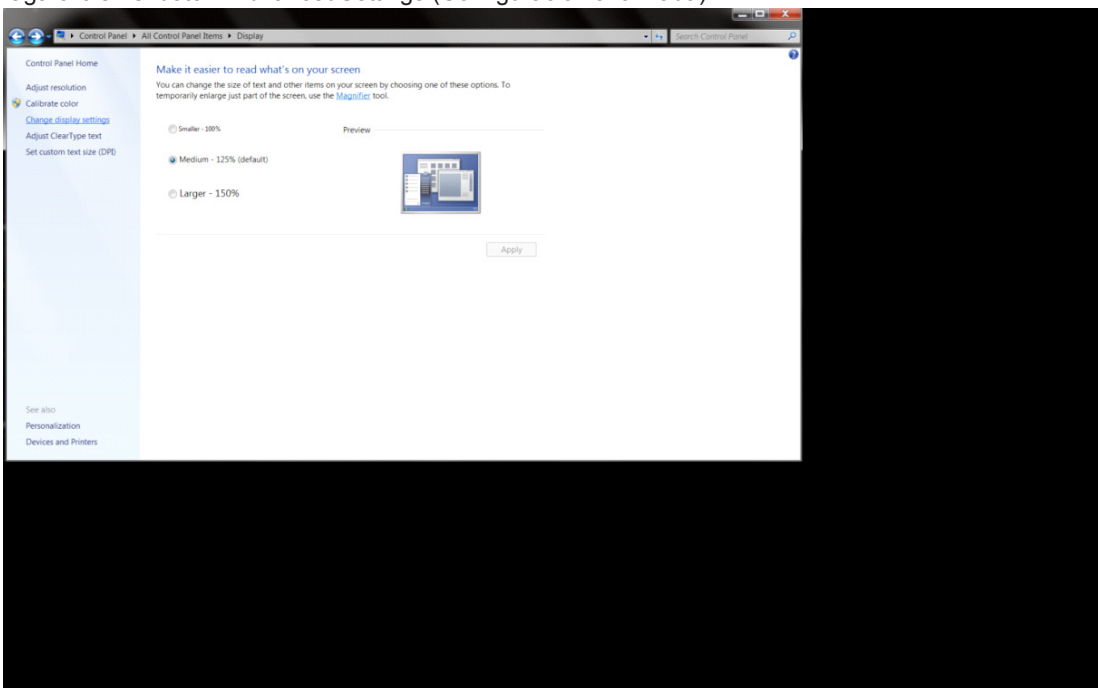

- Haga clic en la ficha "Monitor" y, a continuación, en el botón "Properties (Propiedades)".

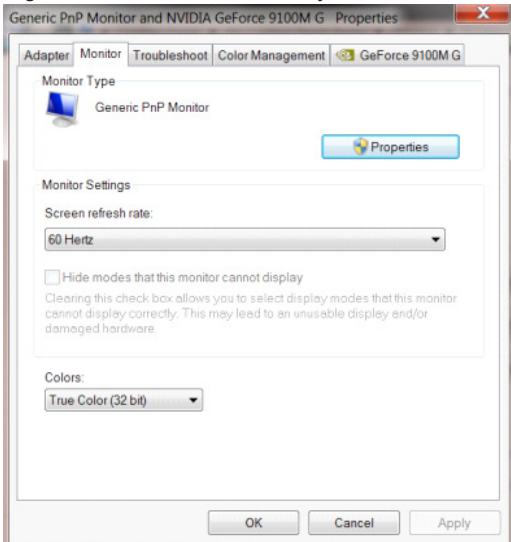

- Haga clic en la ficha "Driver (Controlador)".

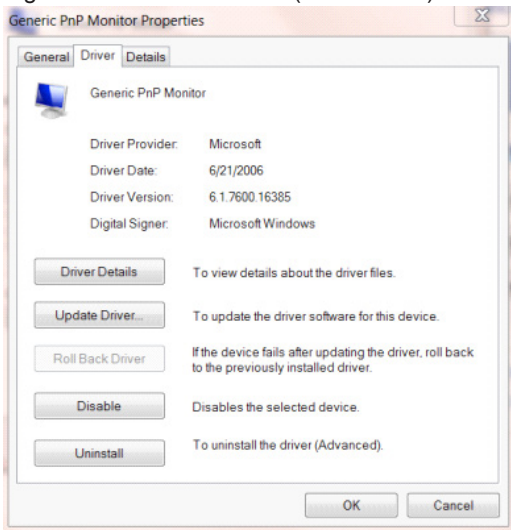

- Abra la ventana "Update Driver Software-Generic PnP Monitor (Actualizar software de controlador: Monitor PnP genérico)" haciendo clic en "Update Driver... (Actualizar controlador...)" y, a continuación, en el botón "Browse my computer for driver software (Buscar software de controlador en el equipo)".

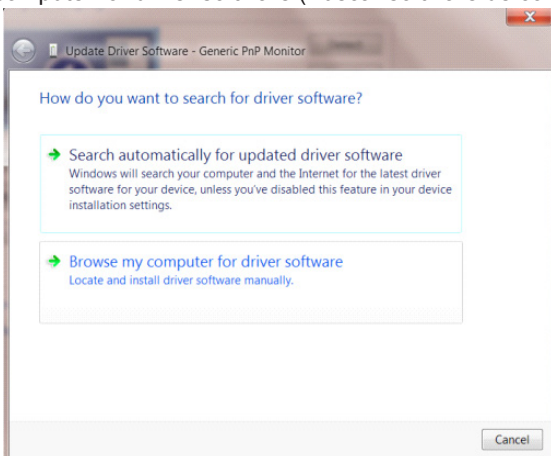

- Seleccione “Let me pick from a list of device drivers on my computer (Elegir en una lista de controladores de dispositivo en el equipo)”.

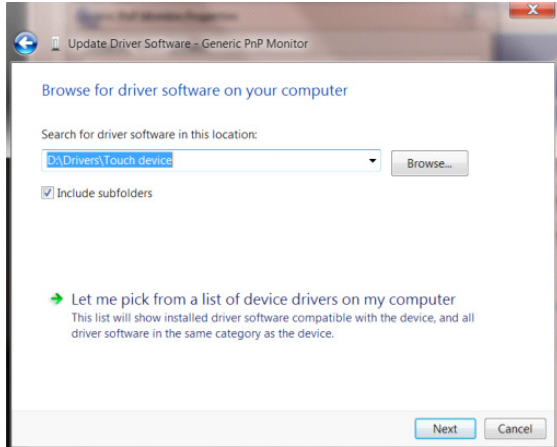

- Haga clic en el botón “Have Disk (Usar disco)”. Haga clic en el botón “Browse (Examinar)” y desplácese al siguiente directorio: X:\Driver\nombre de módulo (donde X es el indicador de la letra de unidad para la unidad de CD-ROM).

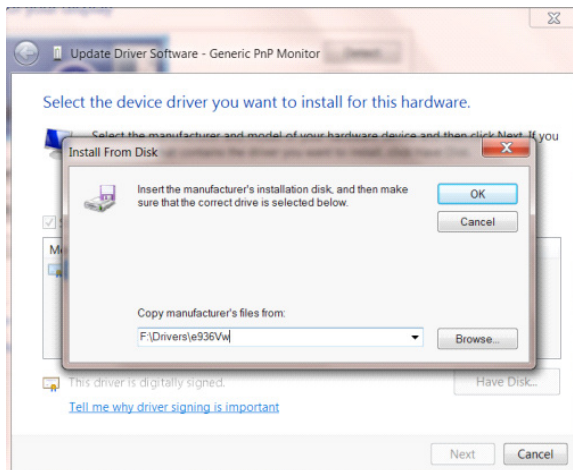

- Seleccione el archivo “xxx.inf” y haga clic en el botón “Open (Abrir)”. Haga clic en el botón “OK (Aceptar)”.
- Seleccione el modelo de monitor y haga clic en el botón “Next (Siguiente)”. Los archivos se copiarán desde el CD a la unidad de disco duro.
- Cierre todas las ventanas abiertas y quite el CD.
- Reinicie el sistema. El sistema seleccionará automáticamente la tasa máxima de actualización y los perfiles de coincidencia de colores correspondientes.

Windows 8

- Inicia Windows® 8
- Haga clic con el botón secundario y elija All apps (Todas las aplicaciones) en la parte inferior derecha de la pantalla.



- Haga clic en el icono “Control Panel (Panel de control)”.
- Establezca la opción “View by (Ver por)” en “Large icons (Iconos grandes)” o “Small icons (Iconos pequeños)”.

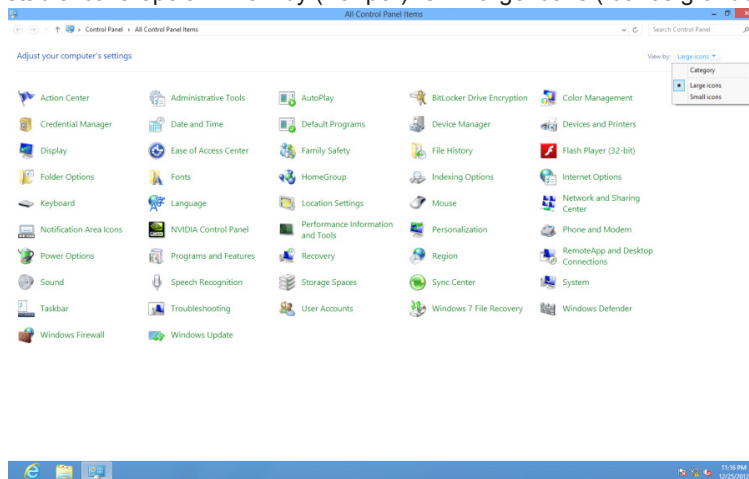

- Haga clic en el icono “Display (Pantalla)”.

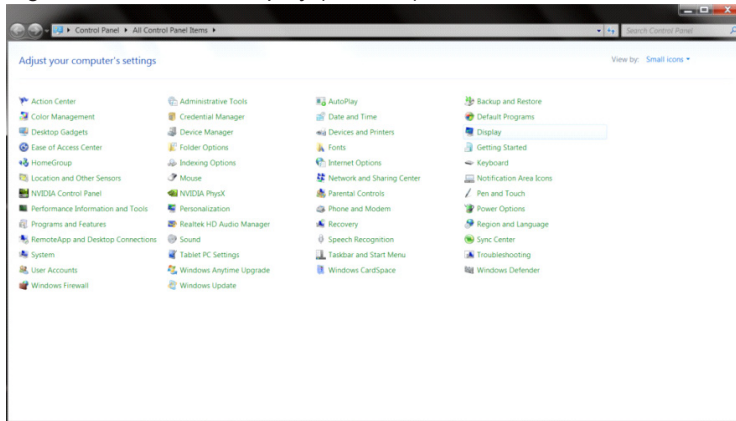

- Haga clic en el botón “Change display settings (Cambiar la configuración de pantalla)”.

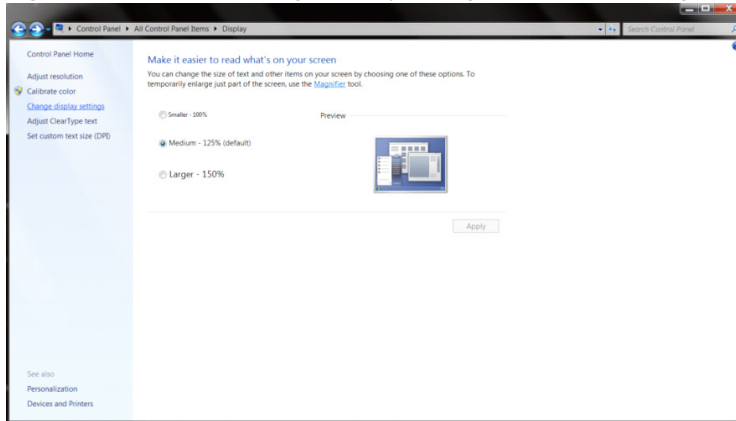

- Haga clic en el botón “Advanced Settings (Configuración avanzada)”.

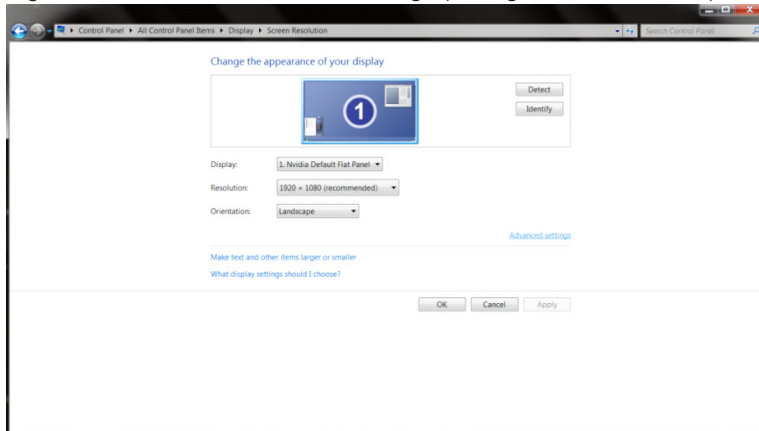

- Haga clic en la ficha "Monitor" y, a continuación, en el botón "Properties (Propiedades)".

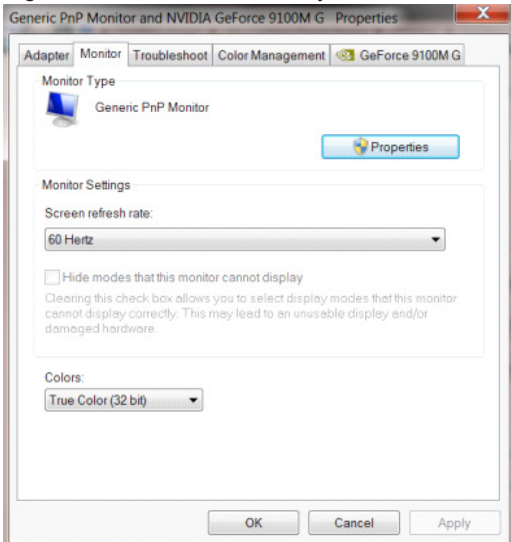

- Haga clic en la ficha "Driver (Controlador)".

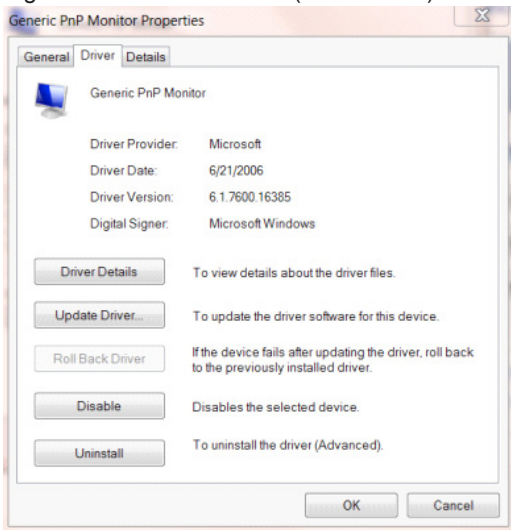

- Abra la ventana "Update Driver Software-Generic PnP Monitor (Actualizar software de controlador: Monitor PnP genérico)" haciendo clic en "Update Driver...(Actualizar controlador...)" y, a continuación, haga clic en el botón "Browse my computer for driver software (Buscar software de controlador en el equipo)".

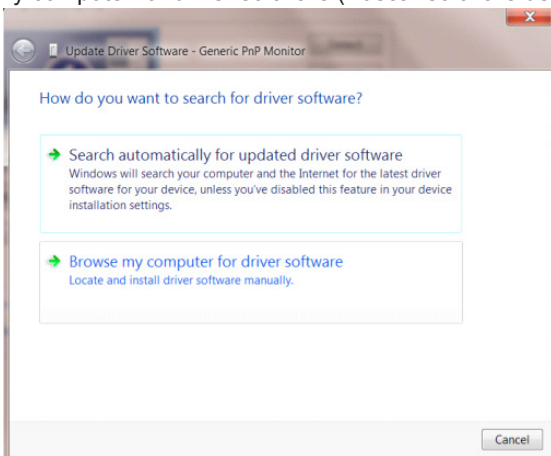

- Seleccione “Let me pick from a list of device drivers on my computer (Elegir en una lista de controladores de dispositivo en el equipo)”.

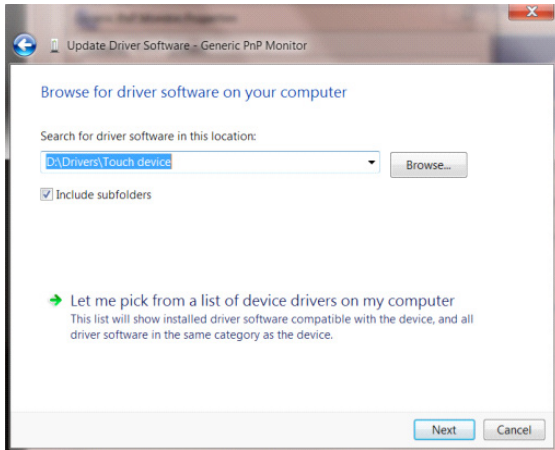

- Haga clic en el botón “Have Disk (Usar disco)”. Haga clic en el botón “Browse (Examinar)” y desplácese al siguiente directorio: X:\Driver\nombre de módulo (donde X es el indicador de la letra de unidad para la unidad de CD-ROM).

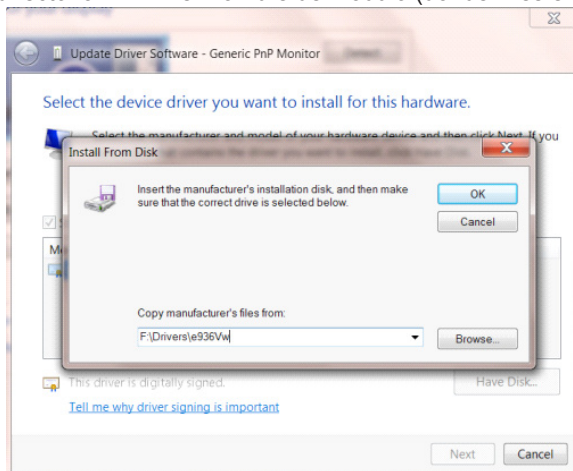

- Seleccione el archivo “xxx.inf” y haga clic en el botón “Open (Abrir)”. Haga clic en el botón “OK (Aceptar)”.
- Seleccione el modelo de monitor y haga clic en el botón “Next (Siguiente)”. Los archivos se copiarán desde el CD a la unidad de disco duro.
- Cierre todas las ventanas abiertas y quite el CD.
- Reinicie el sistema. El sistema seleccionará automáticamente la tasa máxima de actualización y los perfiles de coincidencia de colores correspondientes.

Windows 7

- Inicia Windows® 7
- Haga clic en el botón “Start (Inicio)” y, a continuación, en “Control Panel (Panel de control)”.

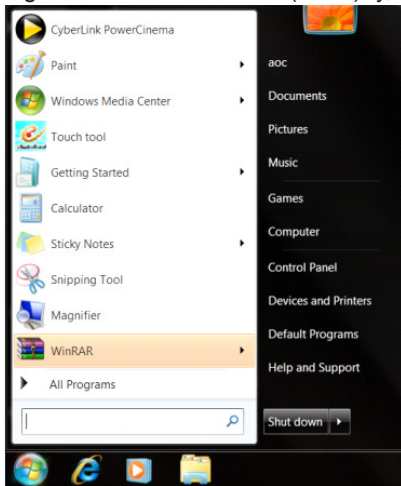

- Haga clic en el icono “Display (Pantalla)”.

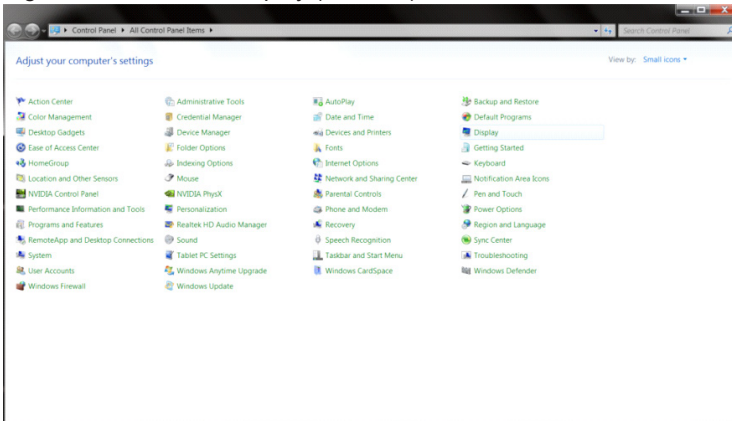

- Haga clic en el botón “Change display settings (Cambiar la configuración de pantalla)”.

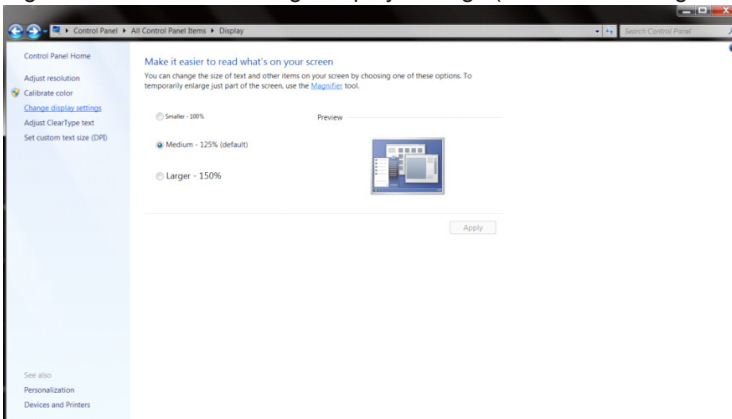

- Haga clic en el botón “Advanced Settings (Configuración avanzada)”.

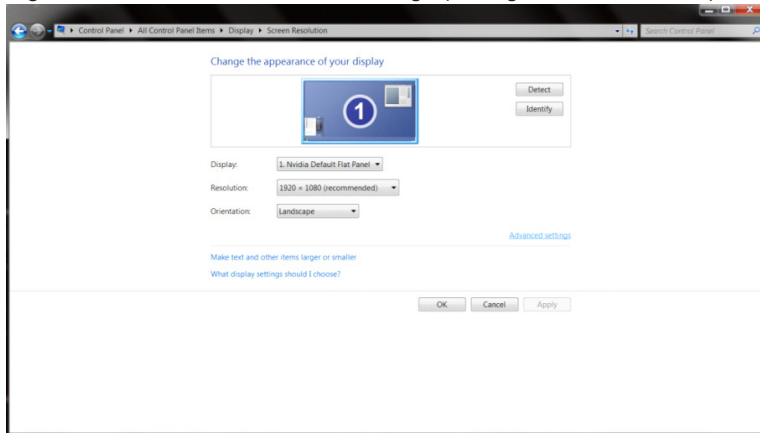

- Haga clic en la ficha “Monitor” y, a continuación, en el botón “Properties (Propiedades)”.

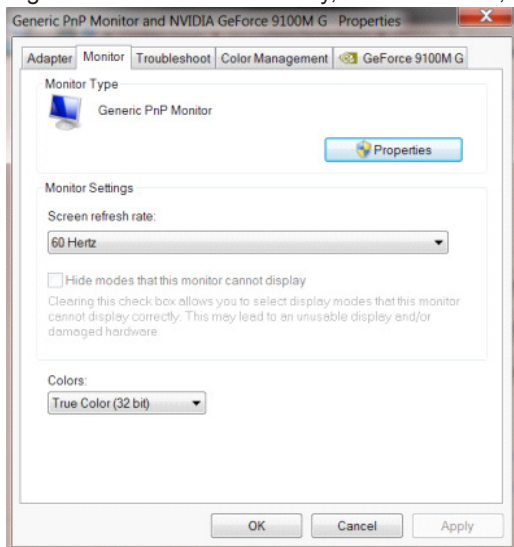

- Haga clic en la ficha “Driver (Controlador)”.

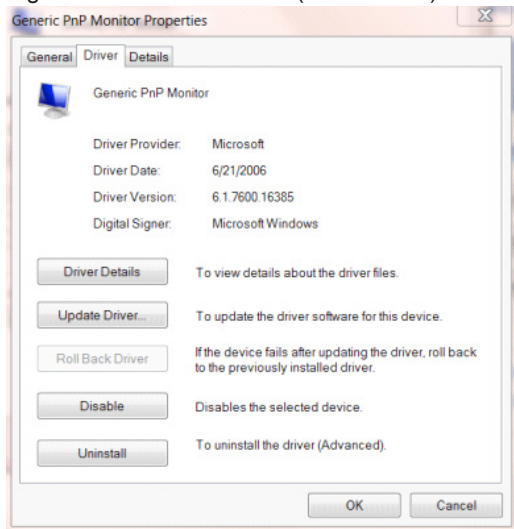

- Abra la ventana “Update Driver Software-Generic PnP Monitor (Actualizar software de controlador: Monitor PnP genérico)” haciendo clic en “Update Driver... (Actualizar controlador...)” y, a continuación, en el botón “Browse my computer for driver software (Buscar software de controlador en el equipo)”.

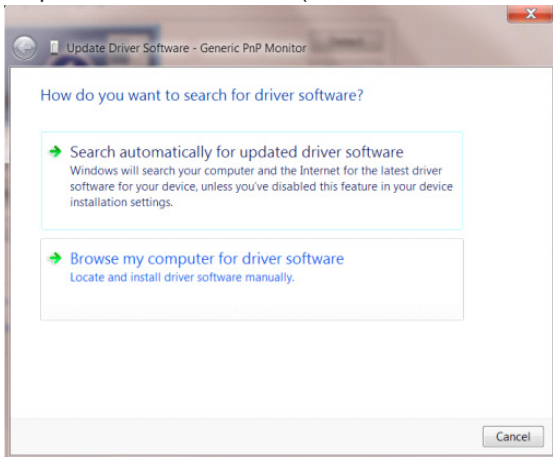

- Seleccione “Let me pick from a list of device drivers on my computer (Elegir en una lista de controladores de dispositivo en el equipo)”.

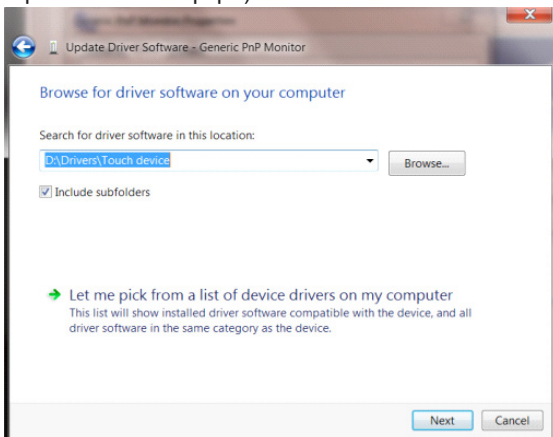

- Haga clic en el botón “Have Disk (Usar disco)”. Haga clic en el botón “Browse (Examinar)” y desplácese al siguiente directorio: X:\Driver\nombre de módulo (donde X es el indicador de la letra de unidad para la unidad de CD-ROM).

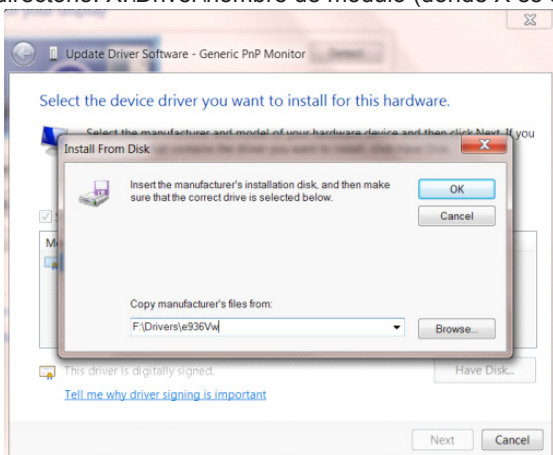

- Seleccione el archivo “xxx.inf” y haga clic en el botón “Open (Abrir)”. Haga clic en el botón “OK (Aceptar)”.
- Seleccione el modelo de monitor y haga clic en el botón “Siguiente”. Los archivos se copiarán desde el CD a la unidad de disco duro.
- Cierre todas las ventanas abiertas y quite el CD.
- Reinicie el sistema. El sistema seleccionará automáticamente la tasa máxima de actualización y los perfiles de coincidencia de colores correspondientes.

Inställning(Swedish)

Inställning av optimal upplösning

Windows 10

För Windows 10:

- Högerklicka på START.
- Klicka på "CONTROL PANEL (KONTROLLPANELEN)".

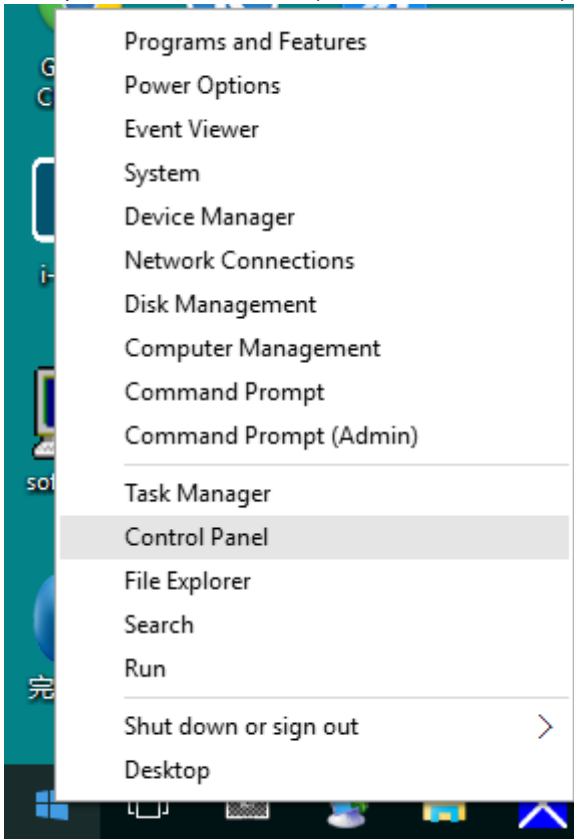

- Klicka på "DISPLAY (BILDSKÄRM)".

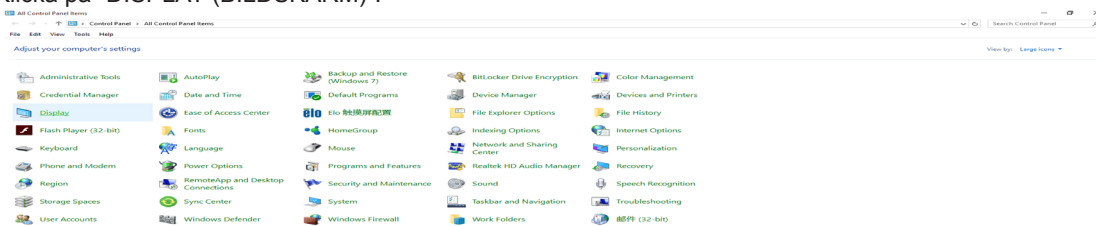

- Klicka på "Change display settings (Ändra bildskärmsinställningar)"-knappen.

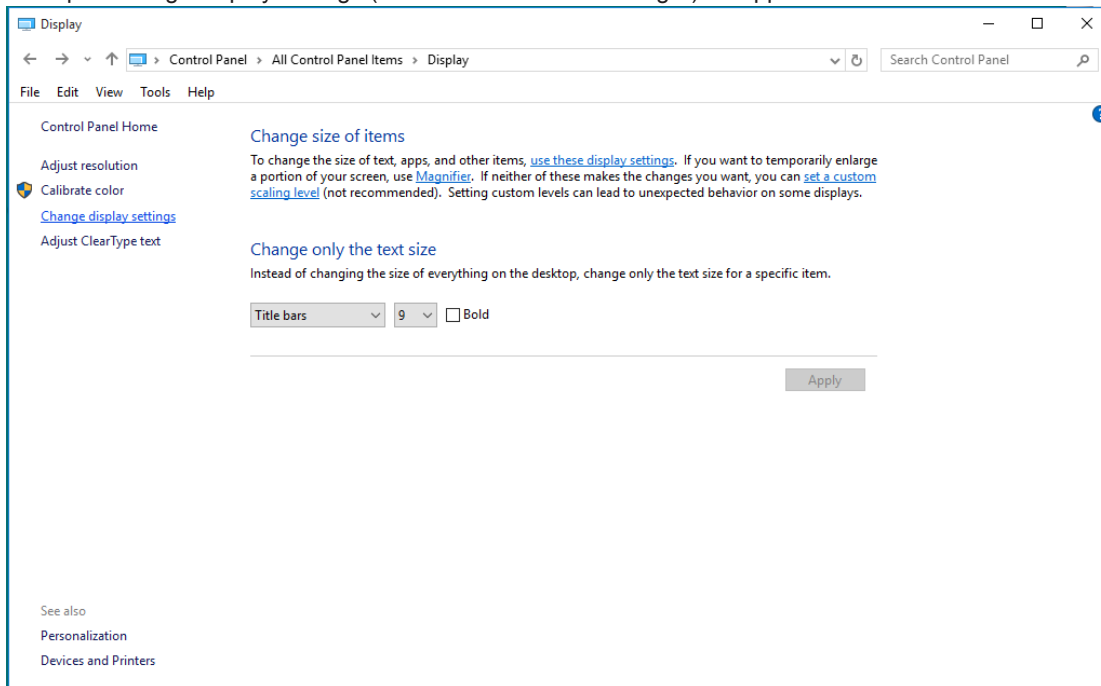

- Ställ in upplösningens SLIDE-BAR (SKJUTREGLAGE) till en optimal förinställd upplösning.

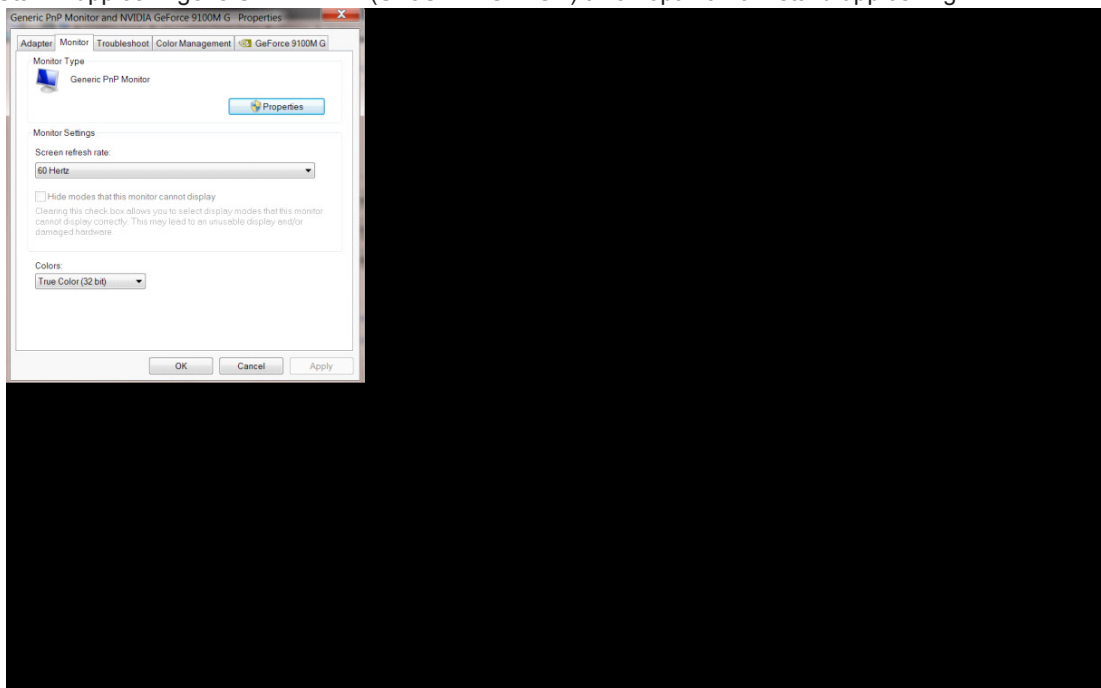

Windows 8

För Windows 8:

- Högerklicka och klicka på All apps (Alla appar) längst ner till höger på skärmen.

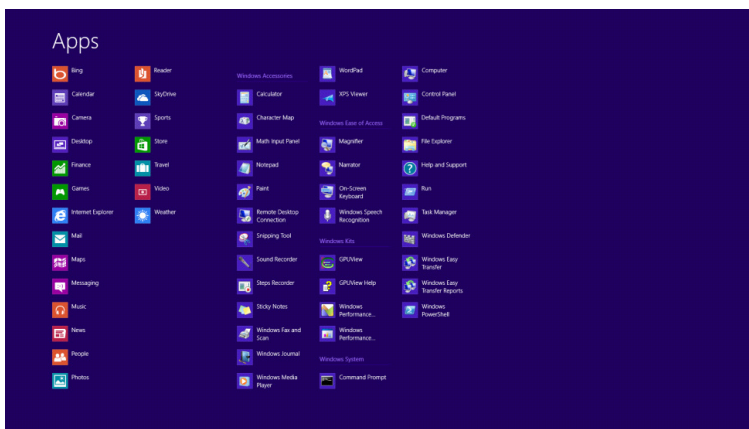
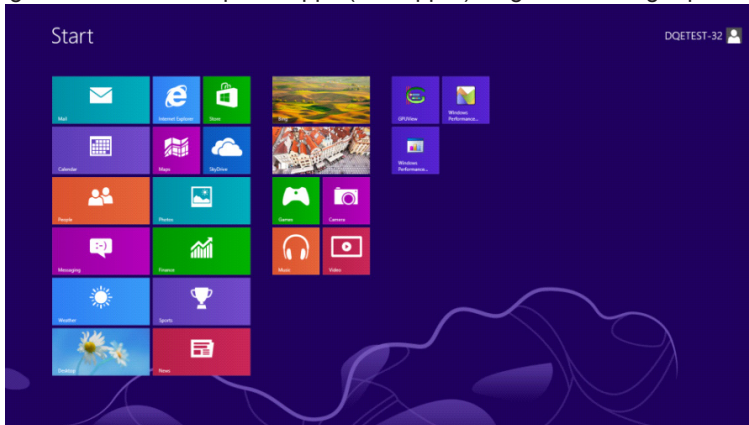

- Ställ in "View by (Visa efter)" till "Category (Kategori)".
- Klicka på "Appearance and Personalization (Utseende och anpassning)".

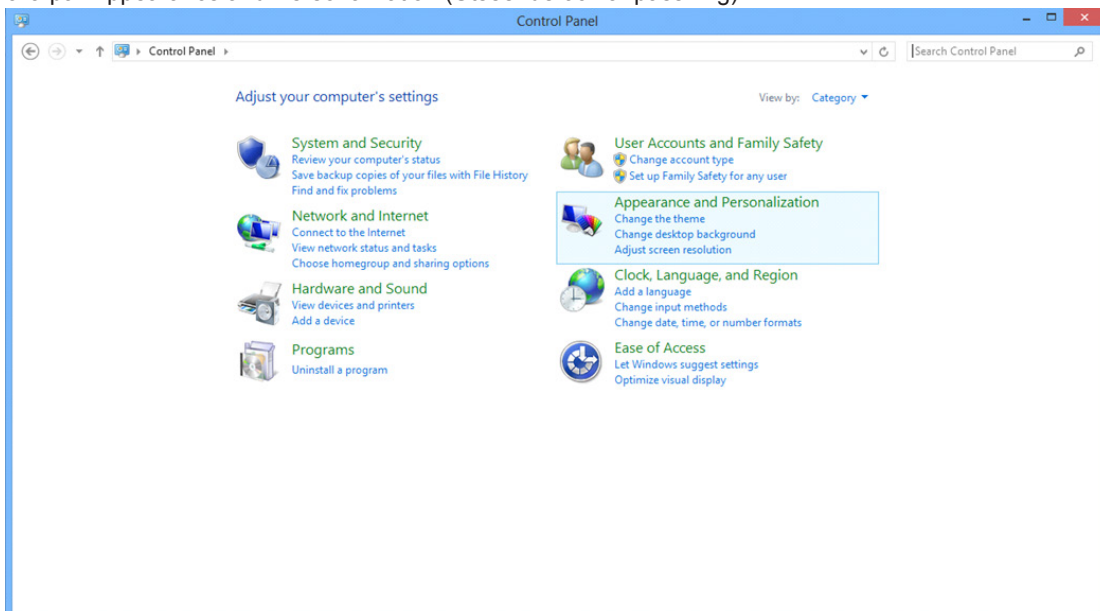

- Klicka på "DISPLAY (BILDSKÄRM)".

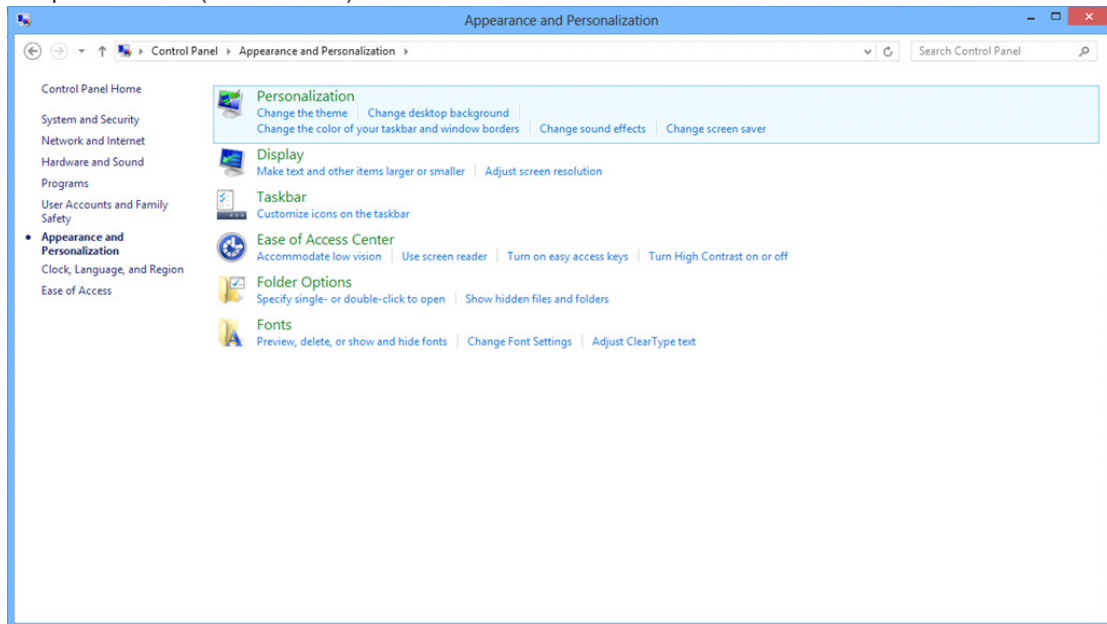

- Ställ in upplösningens SLIDE-BAR (SKJUTREGLAGE) till en optimal förinställd upplösning.

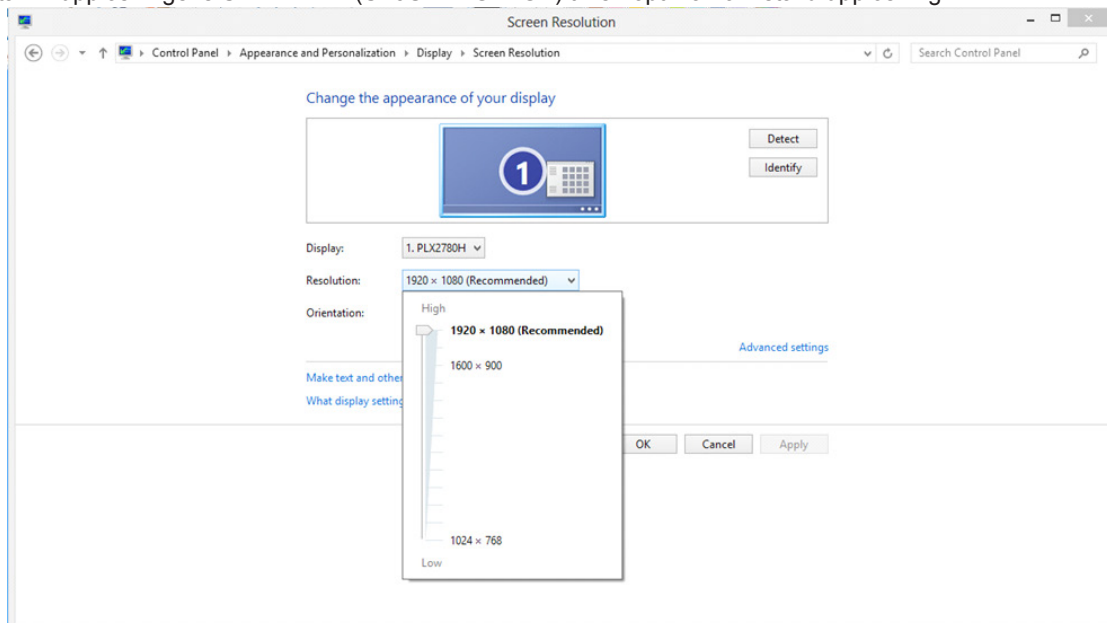

Windows 7

För Windows 7:

- Klicka på START.
- Klicka på "CONTROL PANEL (KONTROLLPANELEN)".

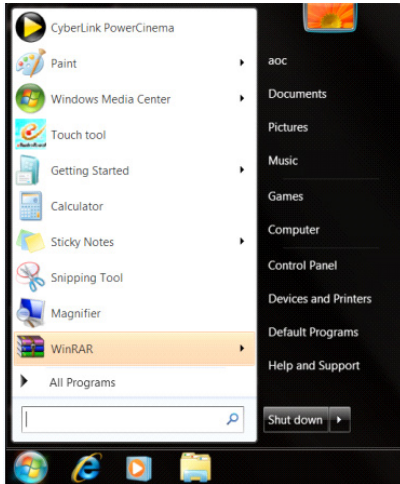

- Klicka på "Appearance (Utseende)".

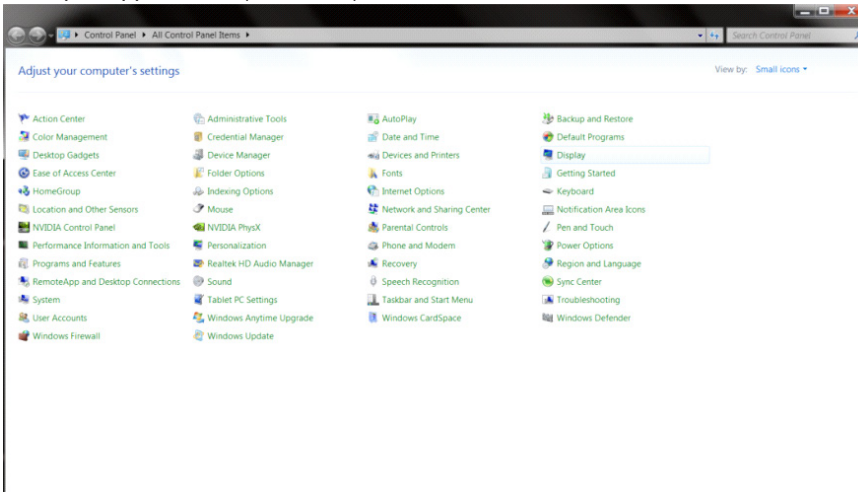

- Klicka på "DISPLAY (BILDSKÄRM)".

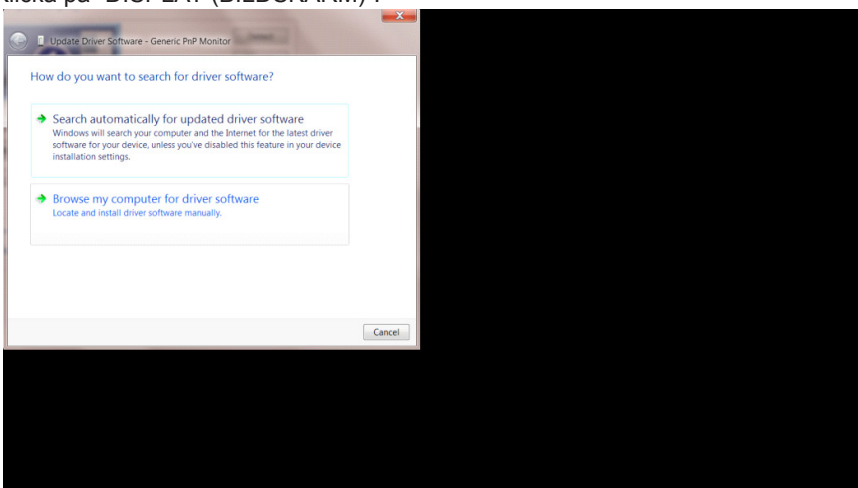

- Klicka på "Change display settings (Ändra bildskärmsinställningar)"-knappen.

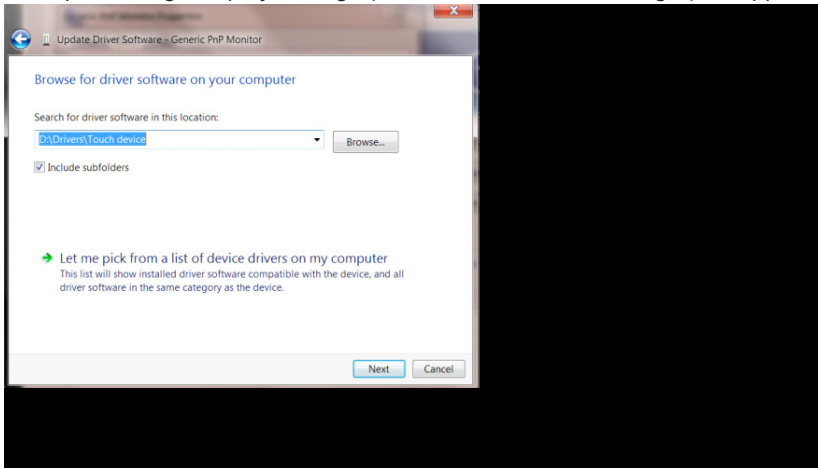

- Ställ in upplösningens SLIDE-BAR (SKJUTREGLAGE) till en optimal förinställd upplösning.

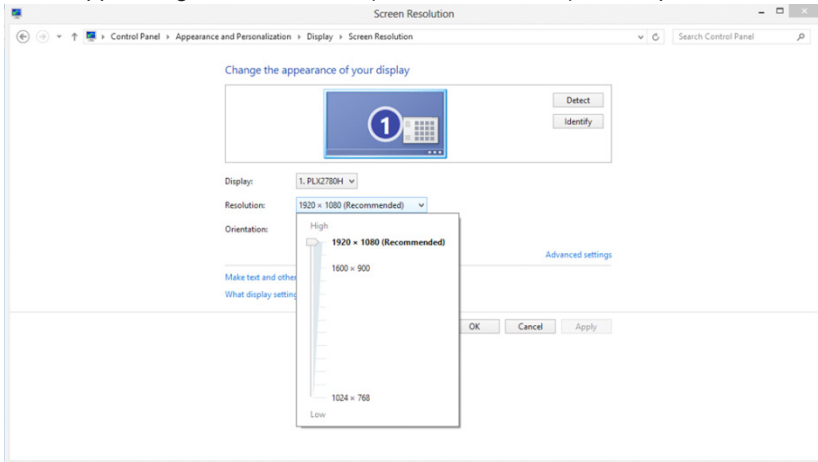

Drivrutin(Swedish)

Bildskärmsdrivrutin

Windows 10

- Starta Windows® 10
- Högerklicka på START.
- Klicka på "CONTROL PANEL (KONTROLLPANELEN)".

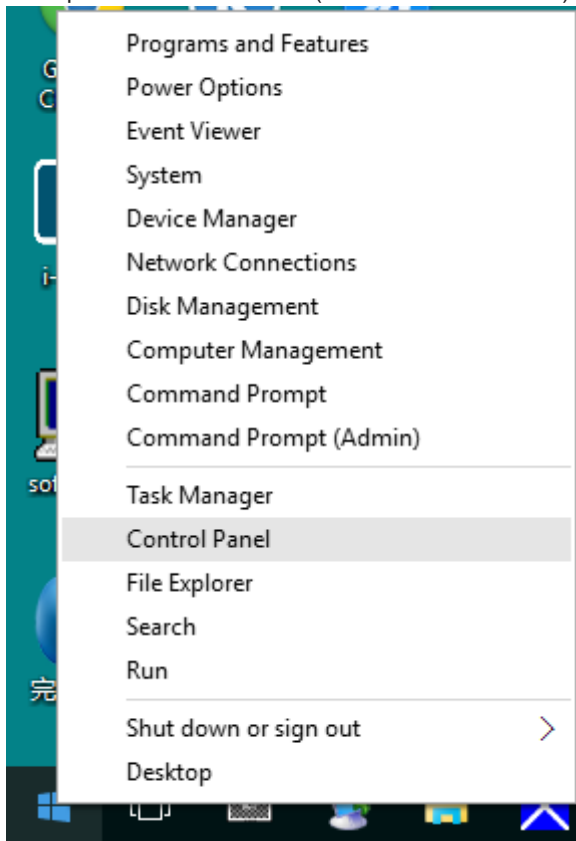

- Klicka på "DISPLAY (BILDSKÄRM)"-ikonen.

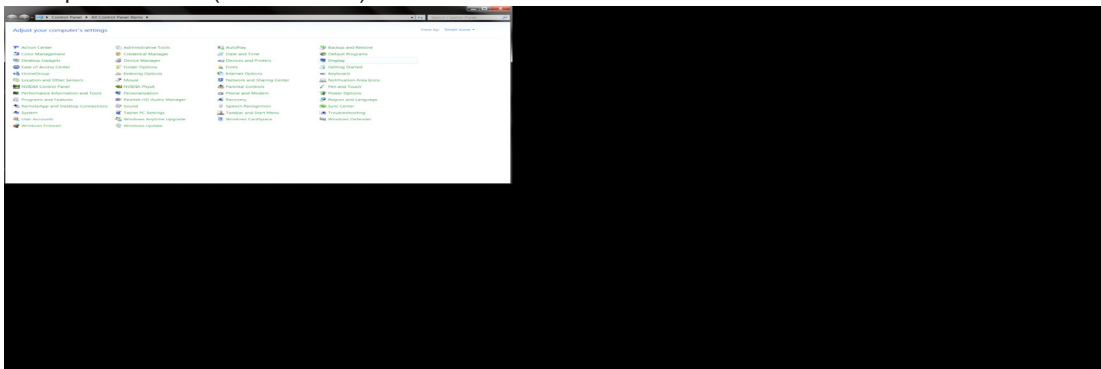

- Klicka på knappen "Change display settings (Ändra bildskärmsinställningar)"

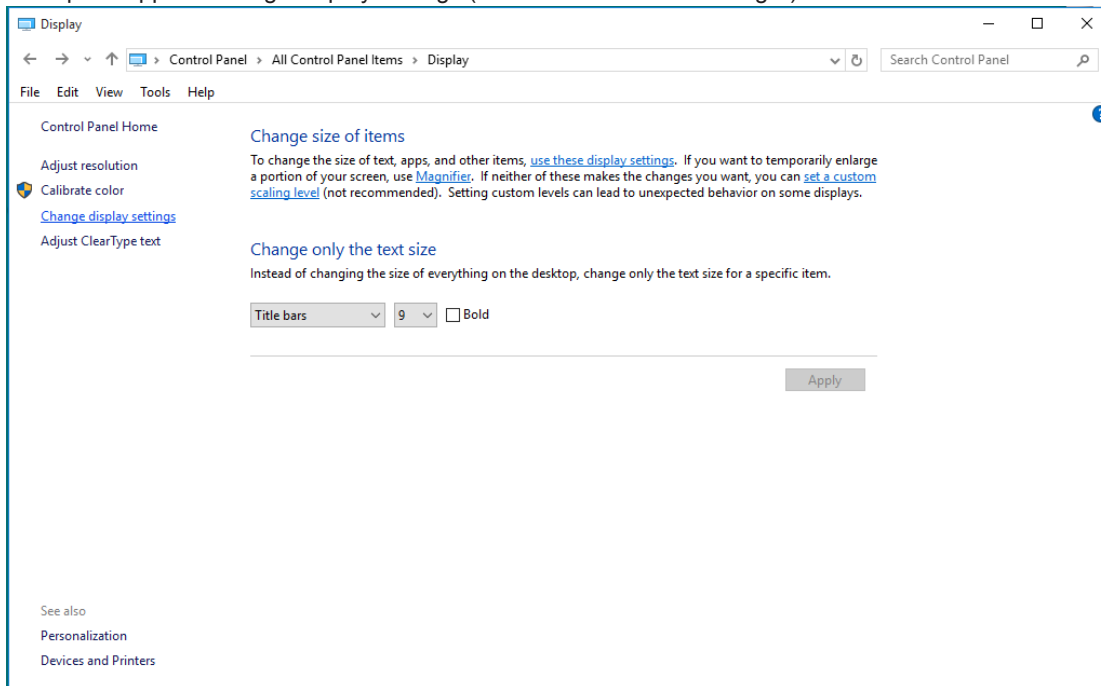

- Klicka på knappen "AdvancedSettings (Avancerade inställningar)".

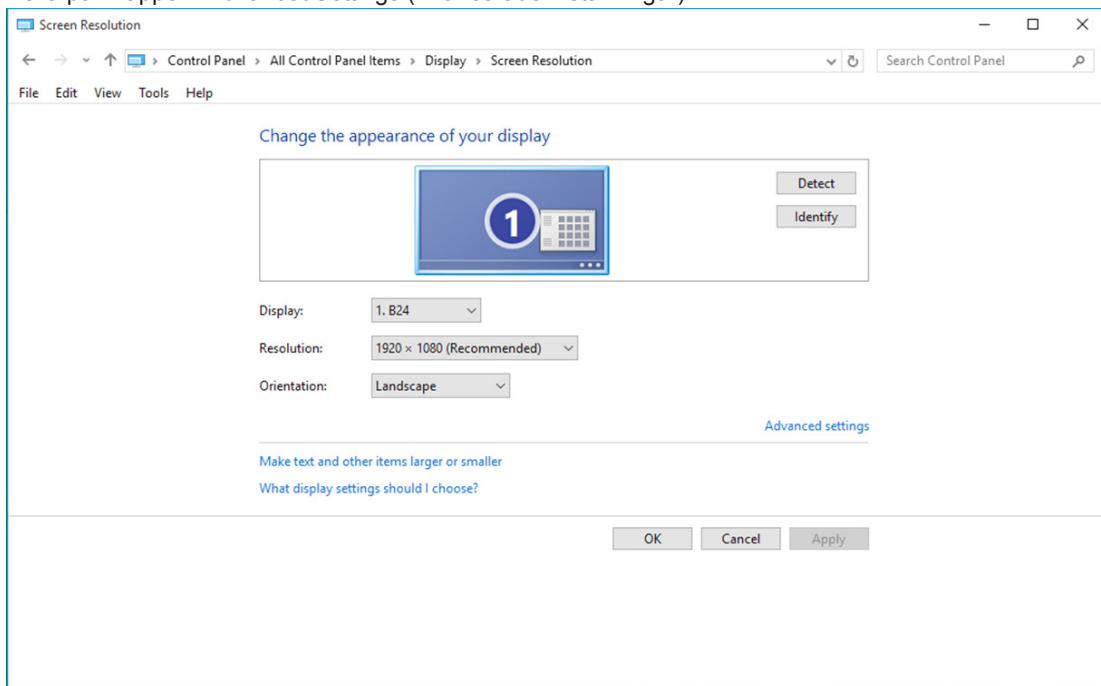

- Klicka på fliken "Monitor" och klicka därefter på knappen "Properties (Egenskaper)".

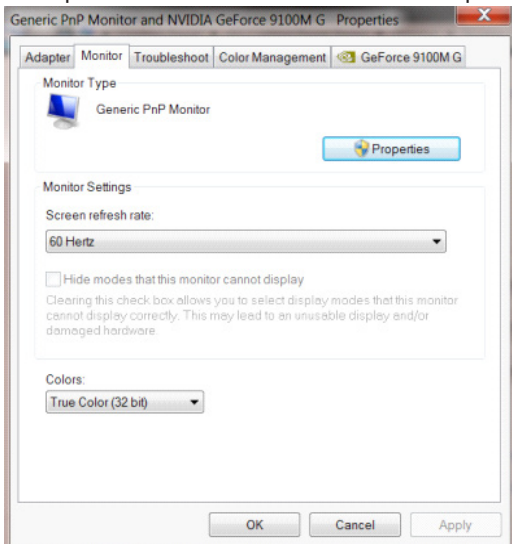

- Klicka på fliken "Driver (Drivrutin)".

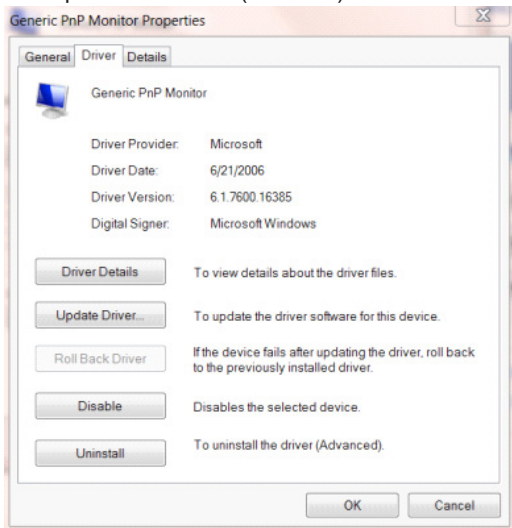

- Öppna fönstret "Update Driver Software-Generic PnP Monitor (Uppdatera drivrutin Software-Generic PnP Monitor)" genom att klicka på "Update Driver... (Uppdatera drivrutin...)" och klicka sedan på "Browse my computer for driver software (Sök på min dator efter drivrutiner)".

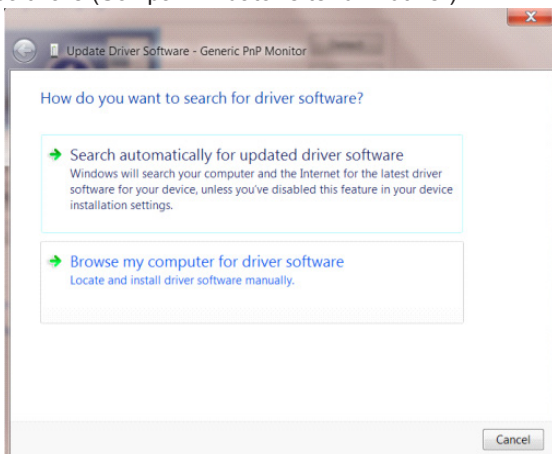

- Välj "Let me pick from a list of device drivers on my computer (Låt mig välja från en lista över drivrutiner som finns på datorn)".

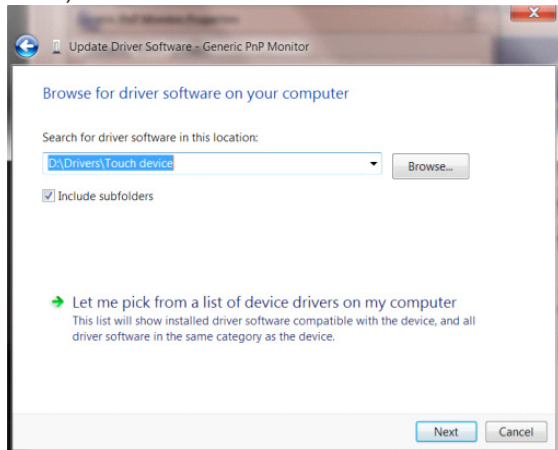

- Klicka på "Have Disk (Har disk)"-knappen. Klicka på knappen "Browse (Bläddra)" och navigera till följande arkiv: X:\Driver\module name (där X står för enhetsbeteckningen som tilldelats CD-ROM-enheten).

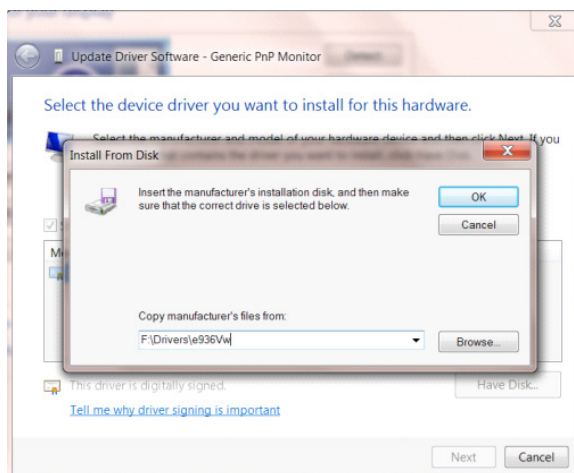

- Välj filen "xxx.inf" och klicka därefter på knappen "Open (Öppna)". Klicka på knappen "OK".
- Välj din bildskärmsmodell och klicka på knappen "Next (Nästa)". Filerna kopieras från CD:n till din hårddiskenhet.
- Stäng alla fönster och ta bort CD:n.
- Starta om systemet. Systemet väljer automatiskt den högsta uppdateringsfrekvensen och motsvarande färgmatchningsprofiler.

Windows 8

- Starta Windows® 8
- Högerklicka och klicka på All apps (Alla appar) längst ner till höger på skärmen.

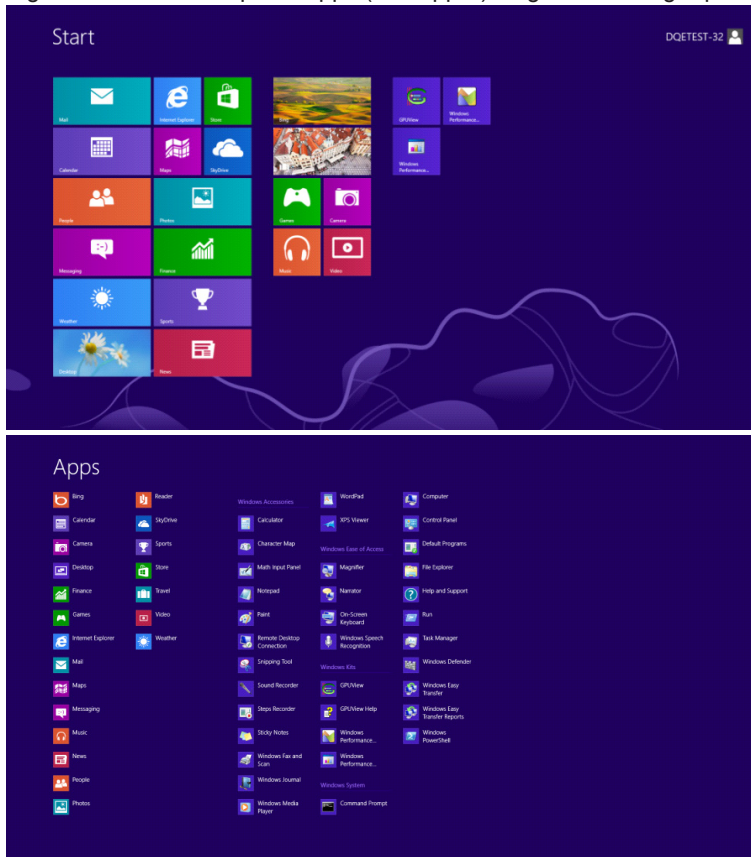

- Klicka på ikonen "Control Panel (KONTROLLPANELEN)"
- Ställ in "View by (Visa som)" till "Large icons (Stora ikoner)" eller "Small icons (Små ikoner)".

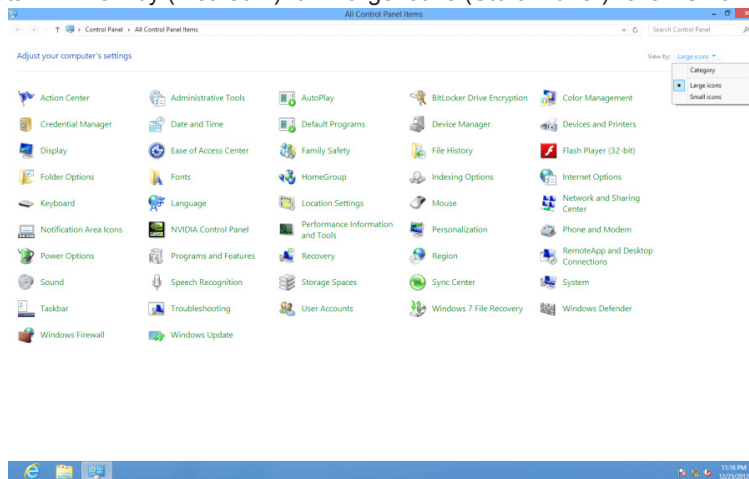

- Klicka på "DISPLAY (BILDSKÄRM)"-ikonen.

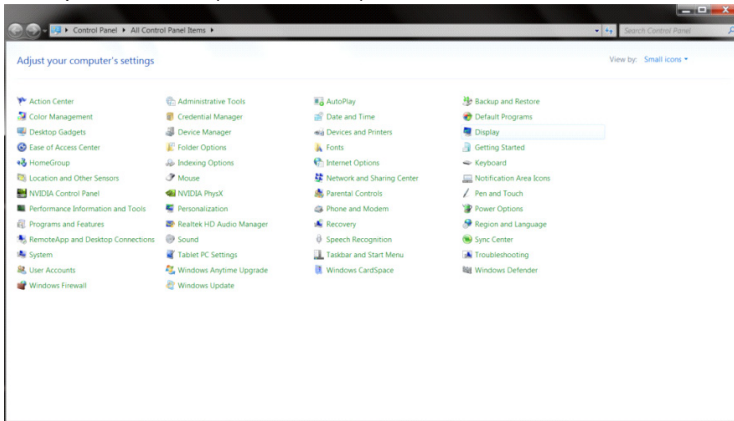

- Klicka på "Change display settings (Ändra bildskärmsinställningar)" -knappen.

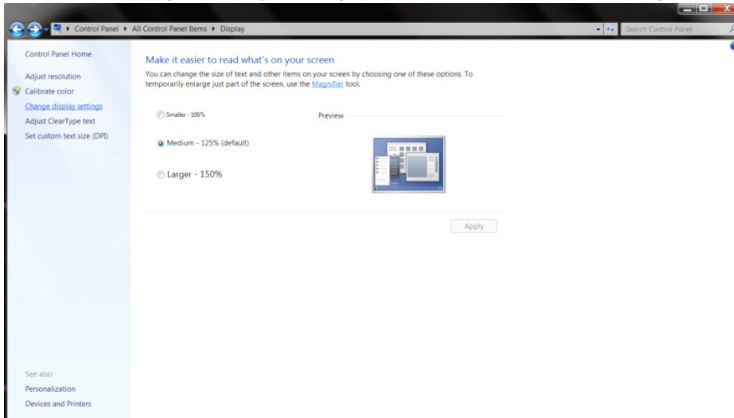

- Klicka på "Advanced Settings (Avancerade inställningar)" -knappen.

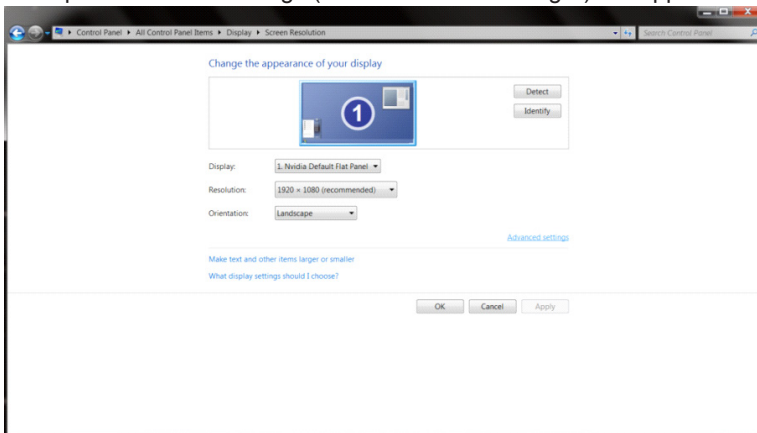

- Klicka på fliken "Monitor" och klicka sedan på knappen "Properties (Egenskaper)".

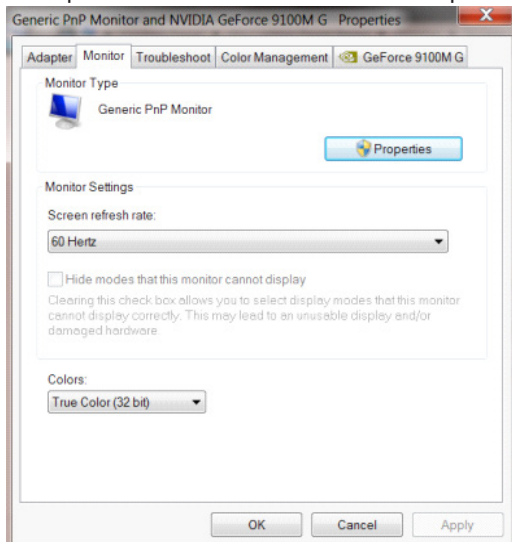

- Klicka på fliken "Driver (Drivrutin)".

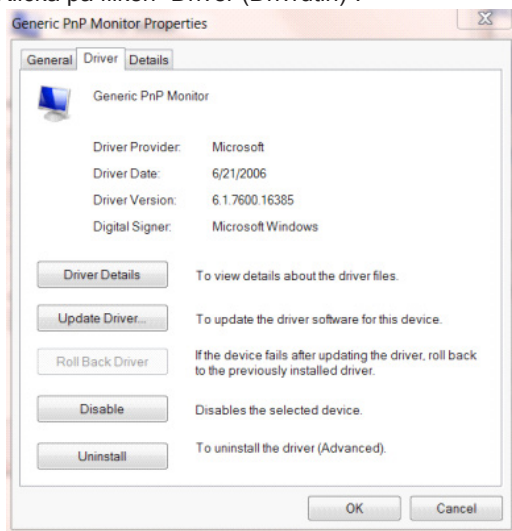

- Öppna fönstret "Update Driver Software-Generic PnP Monitor (Uppdatera drivrutin-Allmän PnP-bildskärm)" genom att klicka på "Update Driver... (Uppdatera drivrutin...)" och klicka sedan på "Browse my computer for driver software (Välj drivrutinsprogramvara som redan finns på datorn)".

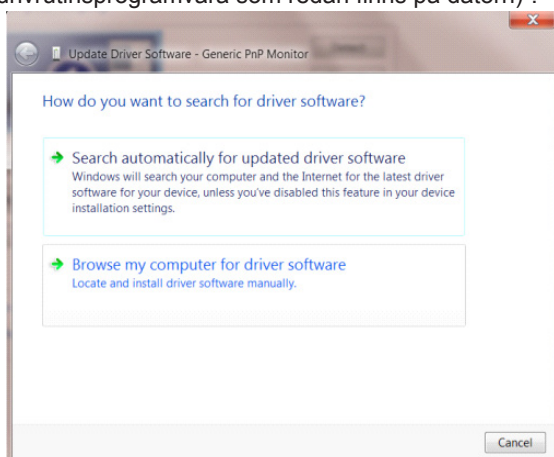

- Välj "Let me pick from a list of device drivers on my computer (Låt mig välja från en lista över drivrutiner som finns på datorn)".

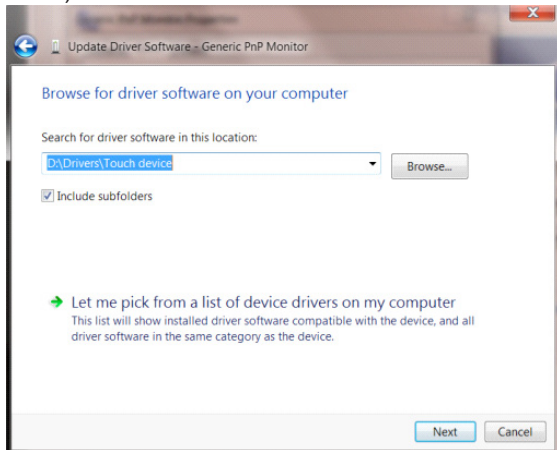

- Klicka på knappen "Have Disk (Har disk)". Klicka på knappen "Browse (Bläddra)" och navigera till följande katalog: X:\Driver\module name (där X står för enhetsbeteckningen som tilldelats CD-ROM-enheten).

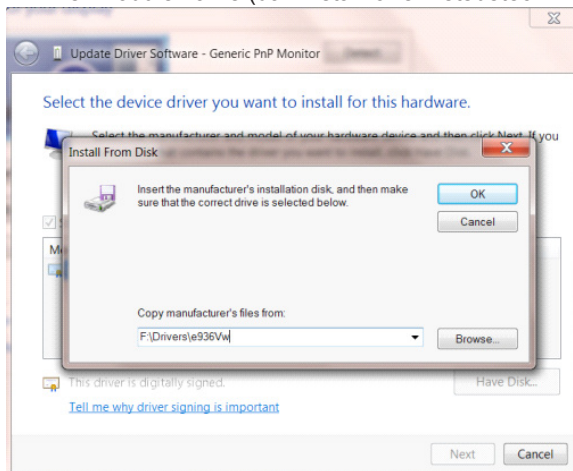

- Välj filen "xxx.inf" och klicka på knappen "Open (Öppna)". Klicka på knappen "OK".
- Välj din bildskärmsmodell och klicka på knappen "Next (Nästa)". Filerna kopieras från CD:n till din hårddiskenhet.
- Stäng alla fönster och ta bort CD:n.
- Starta om systemet. Systemet väljer automatiskt den högsta uppdateringsfrekvensen och motsvarande färgmatchningsprofiler.
-

Windows 7

- Starta Windows® 7
- Klicka på knappen "Start" och klicka därefter på "Control Panel (Kontrollpanel)".

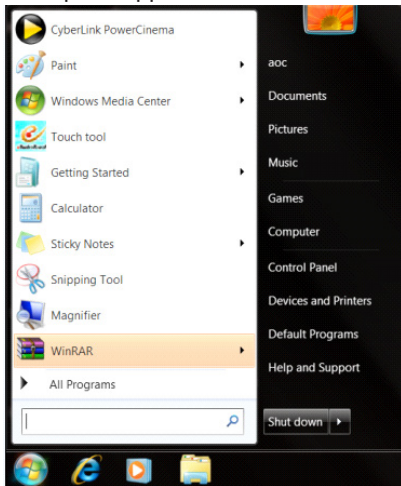

- Klicka på "DISPL (BILDSKÄRM)"-ikonen.

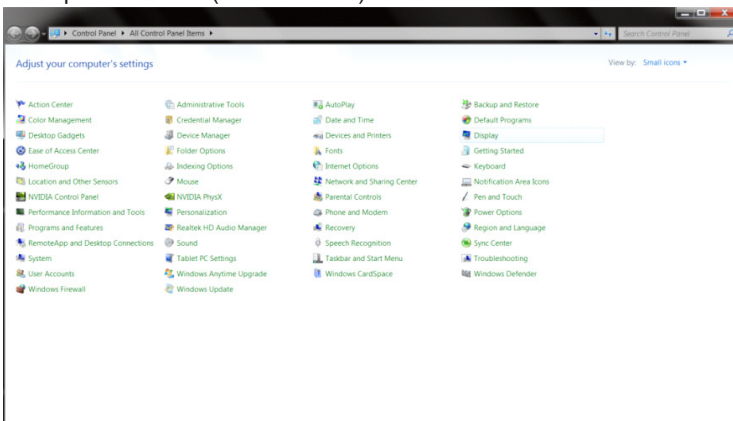

- Klicka på "Change display settings (Ändra bildskärmsinställningar)"-knappen.

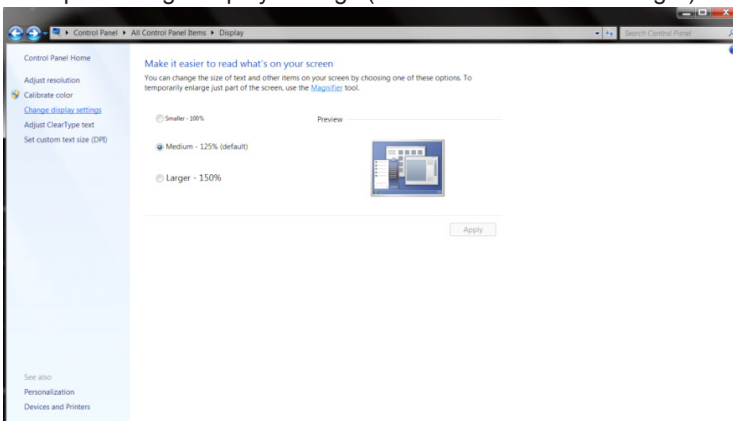

- Klicka på knappen "Advanced Settings (Avancerade inställningar)".

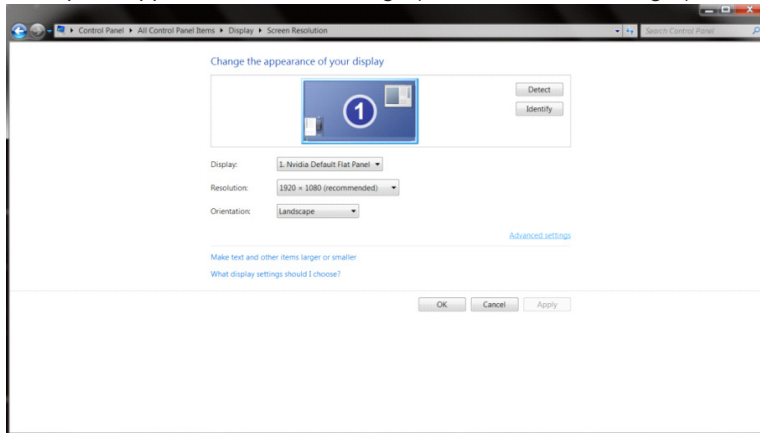

- Klicka på fliken "Monitor" och klicka därefter på knappen "Properties (Egenskaper)".

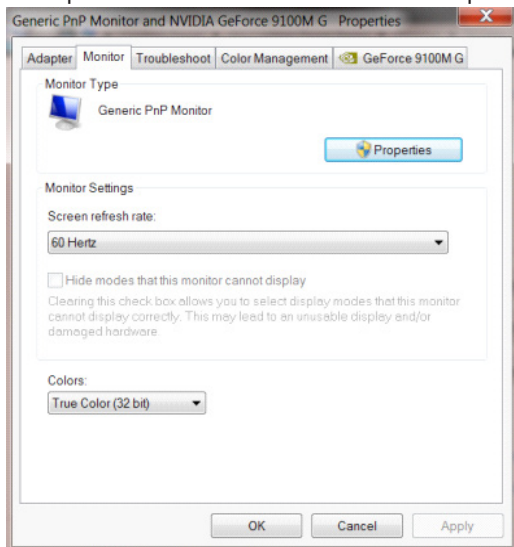

- Klicka på fliken "Driver (Drivrutin)".

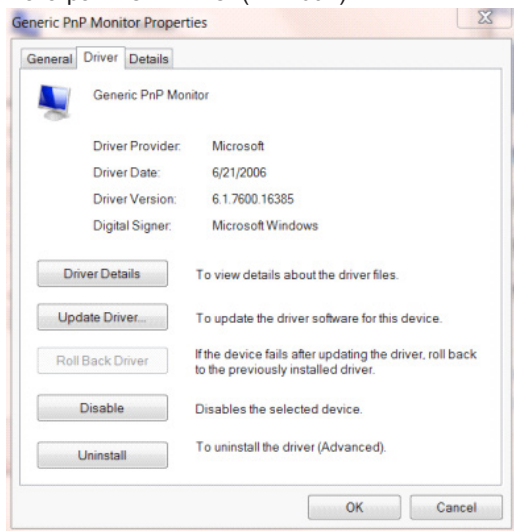

- Öppna fönstret "Update Driver Software-Generic PnP Monitor (Uppdatera drivrutin Software-Generic PnP Monitor)" genom att klicka på "Update Driver... (Uppdatera drivrutin...)" och klicka sedan på knappen "Browse my computer for driver software (Sök på min dator efter drivrutiner)".

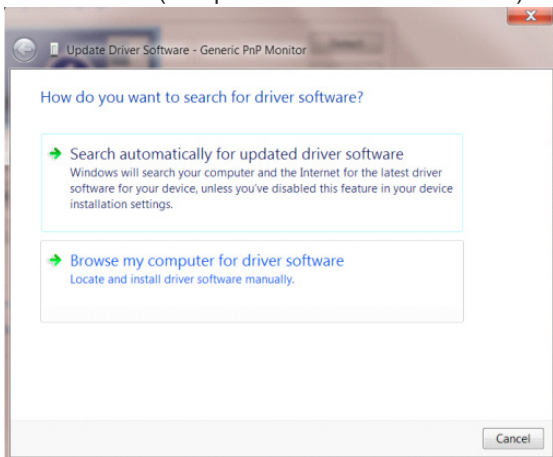

- Välj "Let me pick from a list of device drivers on my computer (Låt mig välja från en lista över drivrutiner som finns på datorn)".

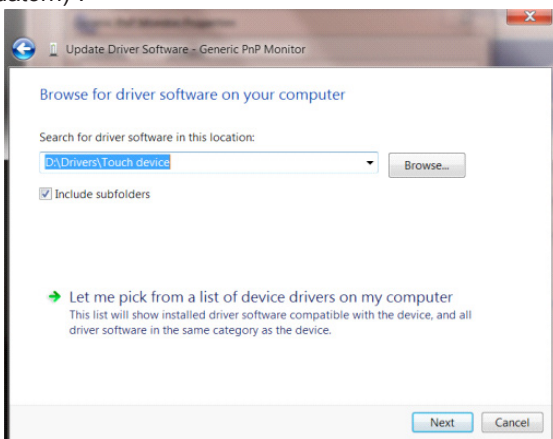

- Klicka på "Have Disk (Har disk)"-knappen. Klicka på knappen "Browse (Bläddra)" och navigera till följande arkiv: X:\Driver\module name (där X står för enhetsbeteckningen som tilldelats CD-ROM-enheten).

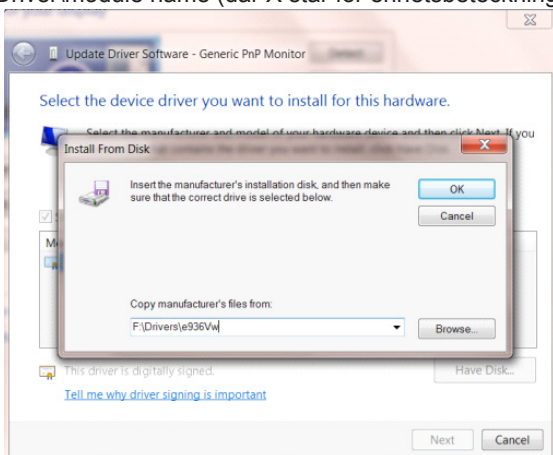

- Välj filen "xxx.inf" och klicka därefter på knappen "Open (Öppna)". Klicka på knappen "OK".
- Välj din bildskärmsmodell och klicka på knappen "Next (Nästa)". Filerna kopieras från CD:n till din hårddiskenhet.
- Stäng alla fönster och ta bort CD:n.
- Starta om systemet. Systemet väljer automatiskt den högsta uppdateringsfrekvensen och motsvarande färgmatchningsprofiler.

Ayarlama(Turkish)

Optimum Çözünürlüğü Ayarlama

Windows 10

Windows 10 için:

- BAŞLAT düğmesine sağ tıklayın.
- "CONTROL PANEL (DENETİM MASASI)" ögesine tıklayın.

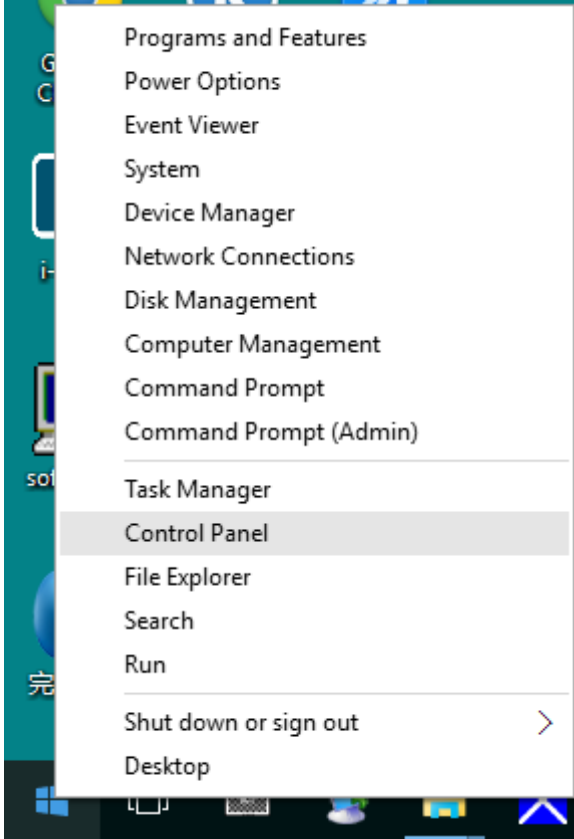

- "DISPLAY (GÖRÜNTÜ)" ögesine tıklayın.

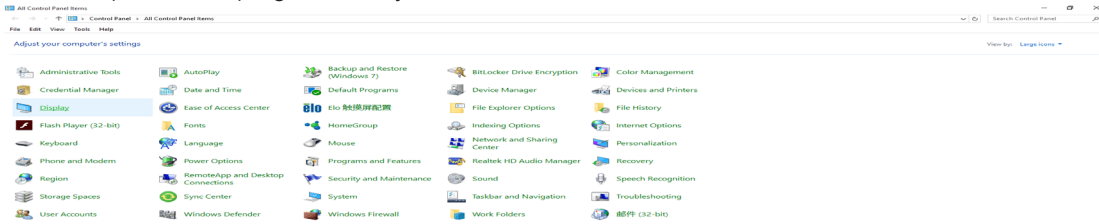

- “Change display settings (Görüntü ayarlarını değiştir)” düğmesine tıklayın.

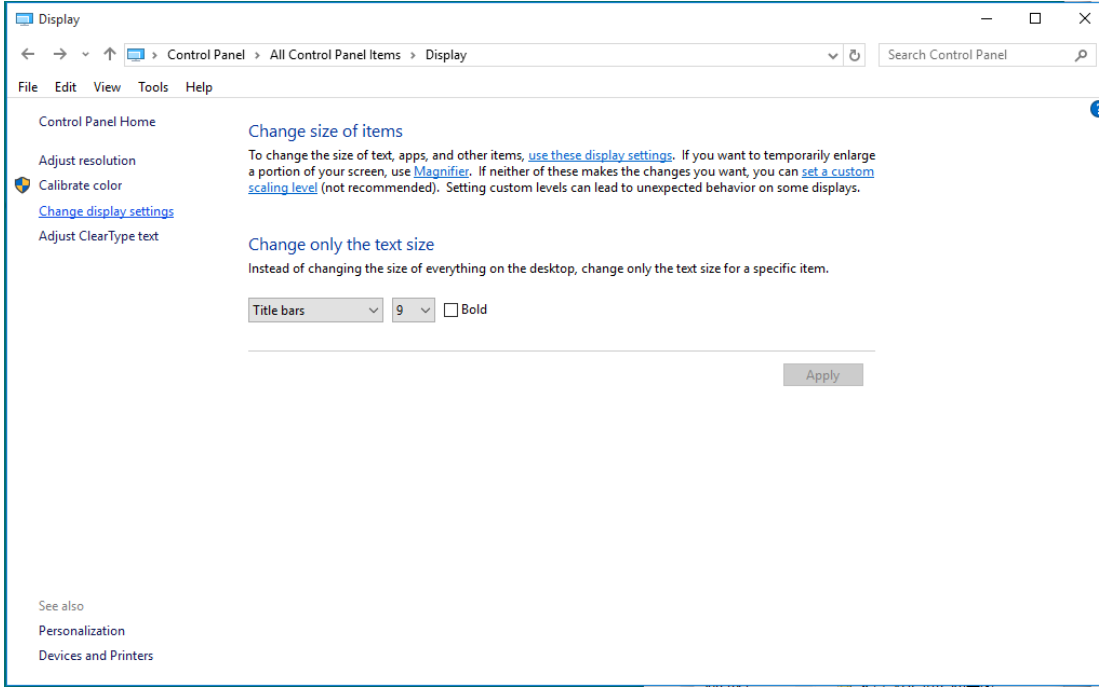

- Çözünürlük SLIDE-BAR (KAYDIRMA ÇUBUĞUNU) ön ayarlı en uygun çözünürlüğe ayarlayın.

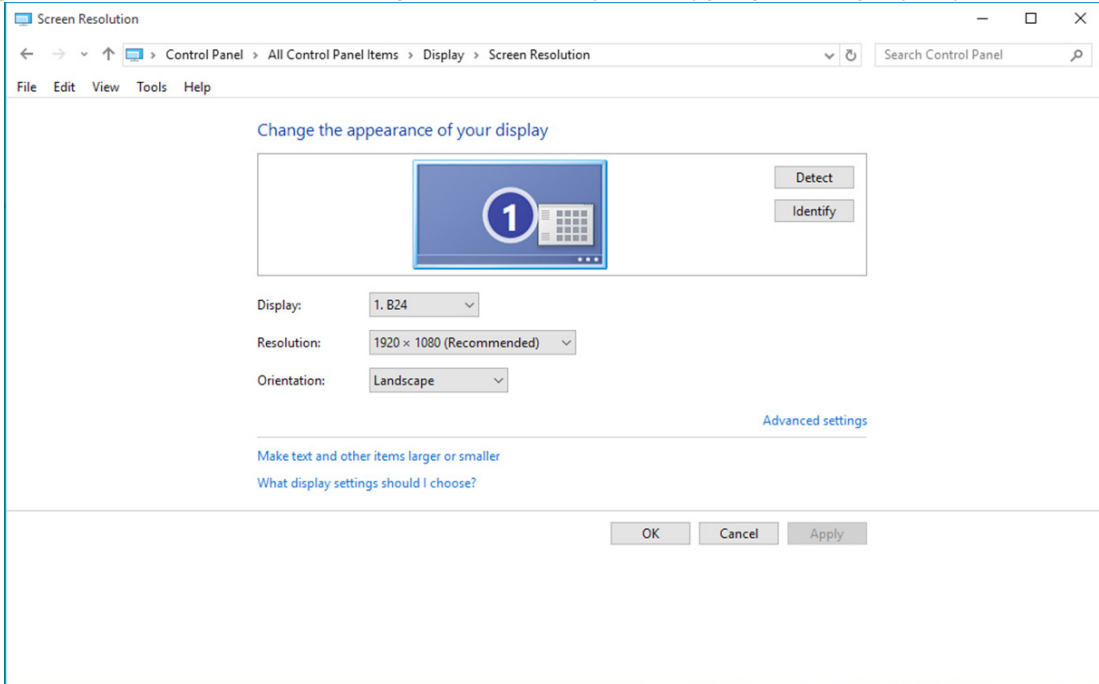

Windows 8

Windows 8 için:

- Sağ tıklayın ve ekranın sağ altındaki All apps (Tüm uygulamalar) ögesini tıklayın.

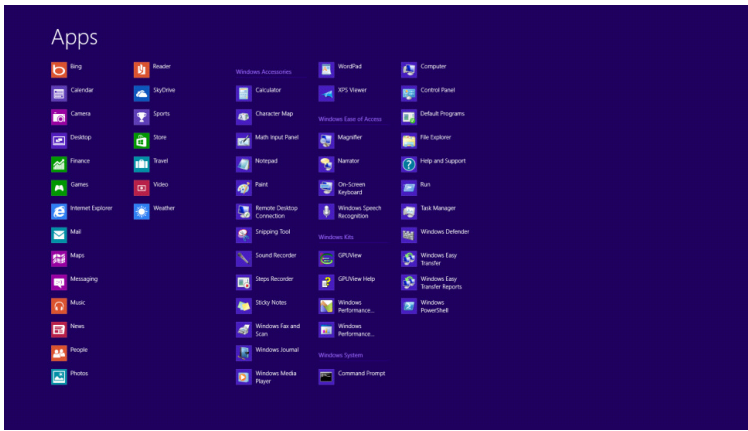
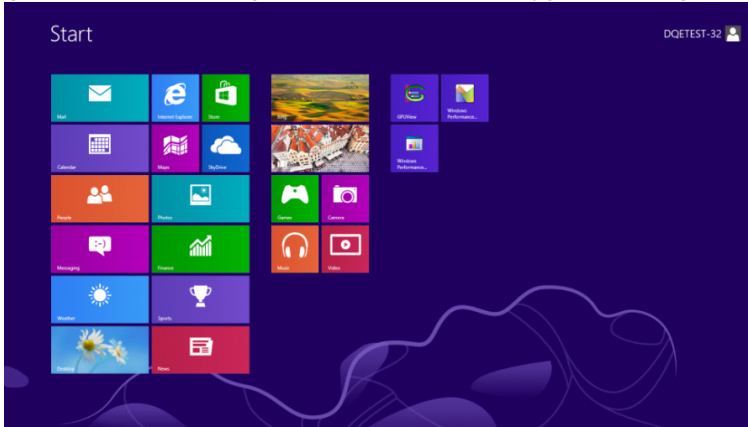

- “View by (Görüntüleme ölçütü)” ayarını “Category (Kategori)” olarak belirleyin.
- “Appearance and Personalization (Görünüm ve Kişiselleştirme)” ögesine tıklayın.



- “DISPLAY (GÖRÜNTÜ)” ögesine tıklayın.

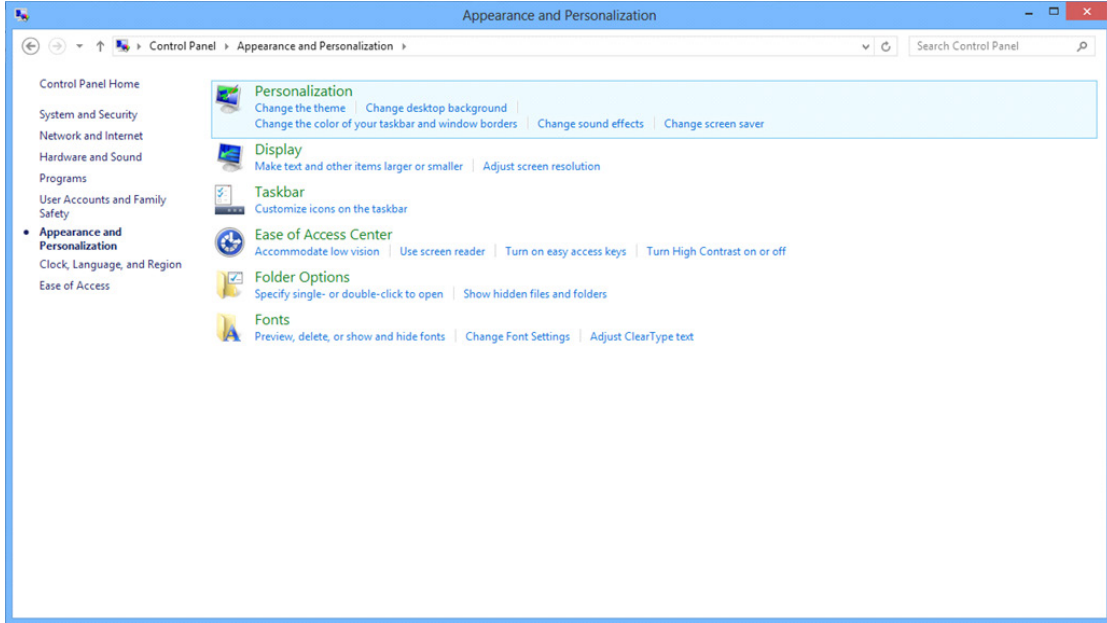

- Çözünürlük SLIDE-BAR (KAYDIRMA ÇUBUĞUNU) En iyi ön ayarlı çözünürlük olarak ayarlayın.

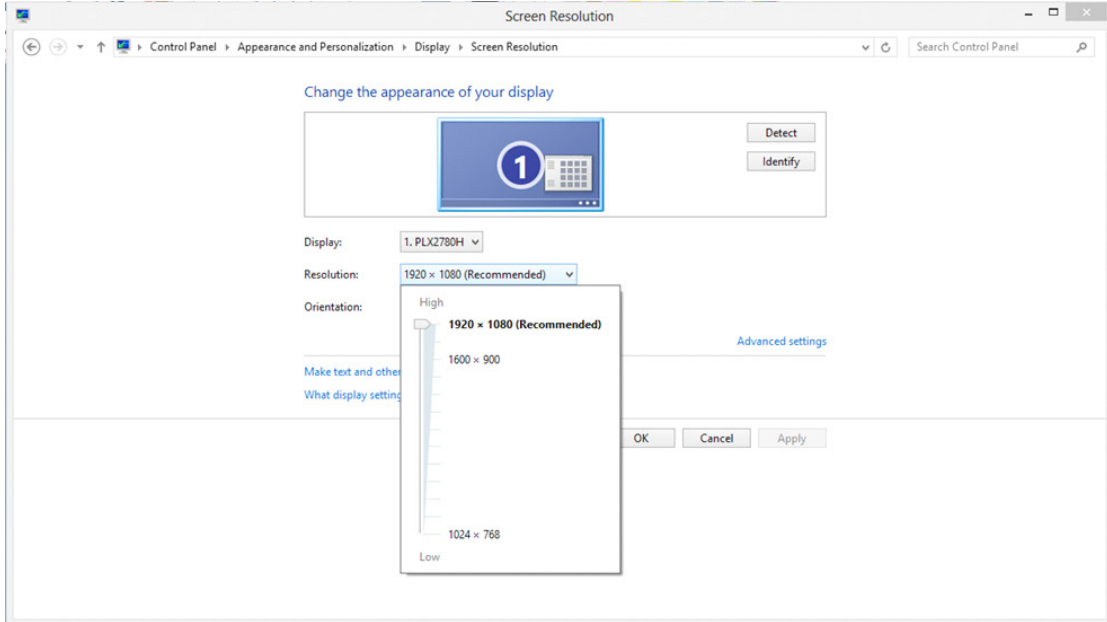

Windows 7

Windows 7 için:

- BAŞLAT düğmesine tıklayın.
- “CONTROL PANEL (DENETİM MASASI)” öğesine tıklayın.

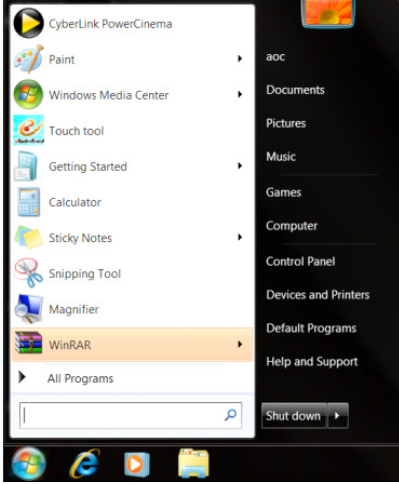

- “Appearance (Görünüm)” öğesine tıklayın.

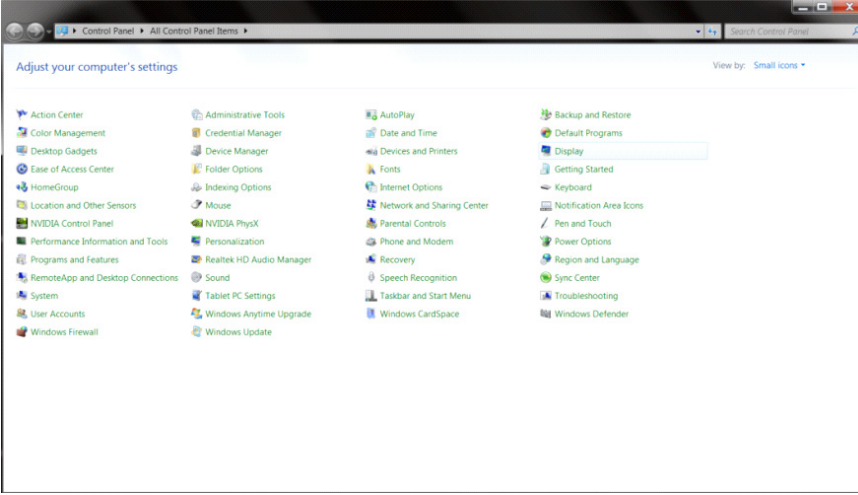

- “DISPLAY (GÖRÜNTÜ)” öğesine tıklayın.

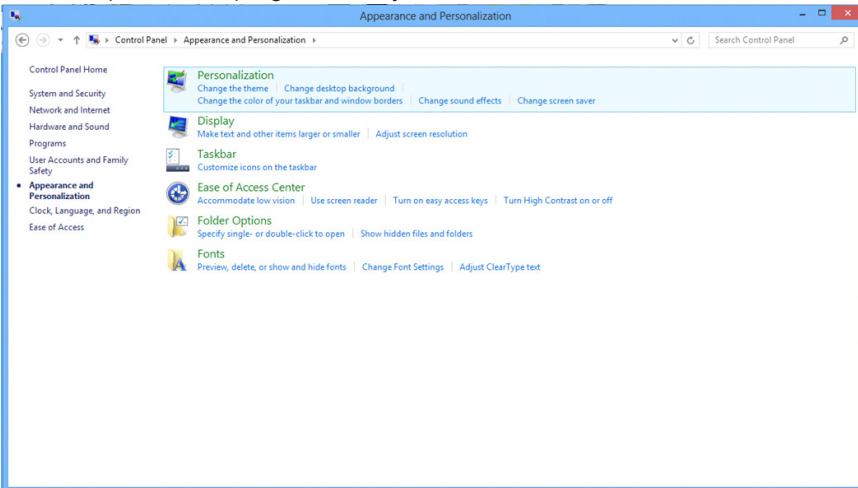

- “Change display settings (Görüntü ayarlarını deęiřtir)” düęmesine tıklayın.

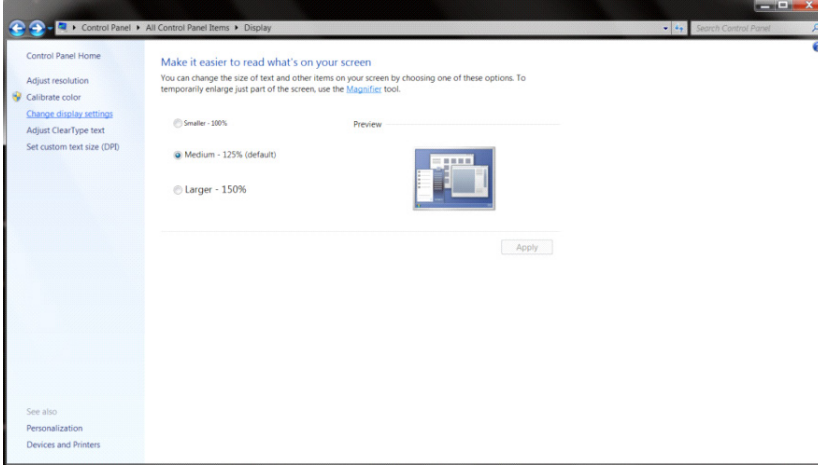

- Çözünürlük SLIDE-BAR (KAYDIRMA ÇUBUęUNU) En iyi ön ayarlı çözünürlük olarak ayarlayın.

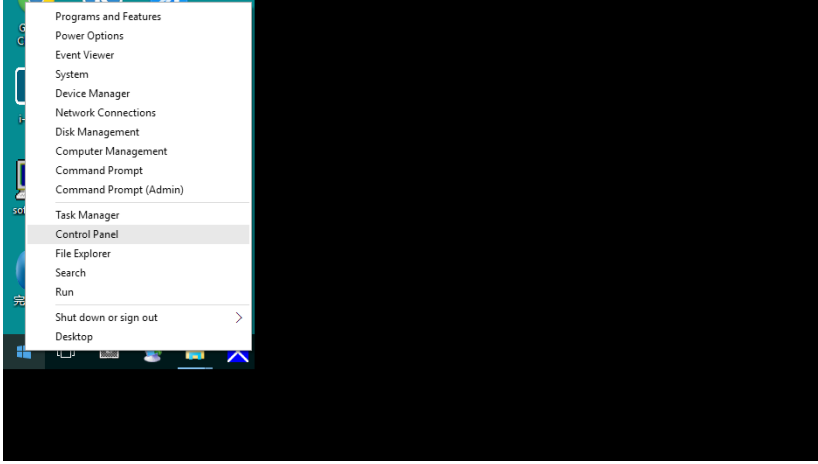

Sürücü(Turkish)

Monitör Sürücüsü

Windows 10

- Windows® 10'i başlatın
- BAŞLAT düğmesine sağ tıklayın.
- "Control Panel (Denetim Masası)". ögesine tıklayın.

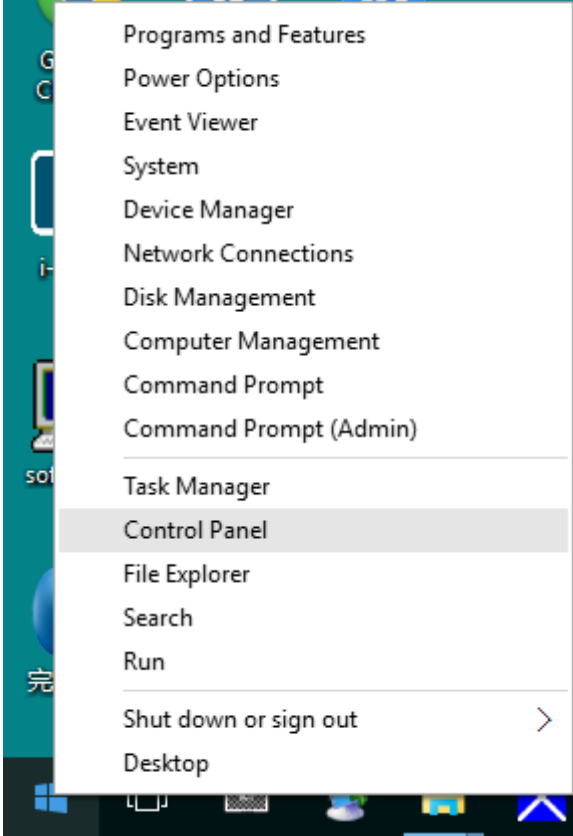

- "DISPLAY (GÖRÜNTÜ)" simgesine tıklayın.

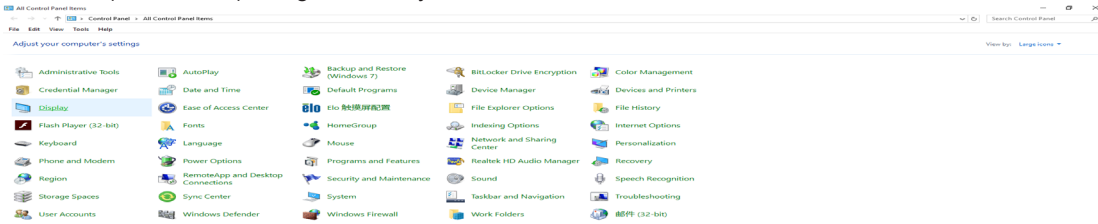

- “Change display settings (Görüntü ayarlarını değiştir)” düğmesine tıklayın

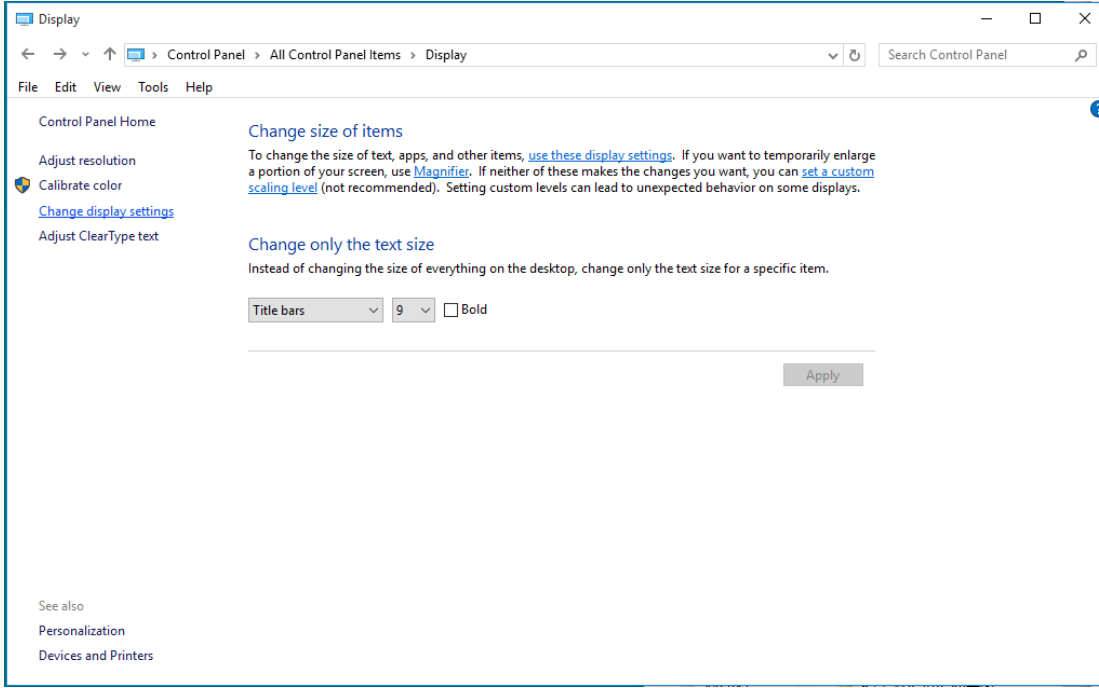

- “AdvancedSettings (Gelişmiş Ayarlar)” düğmesine tıklayın.

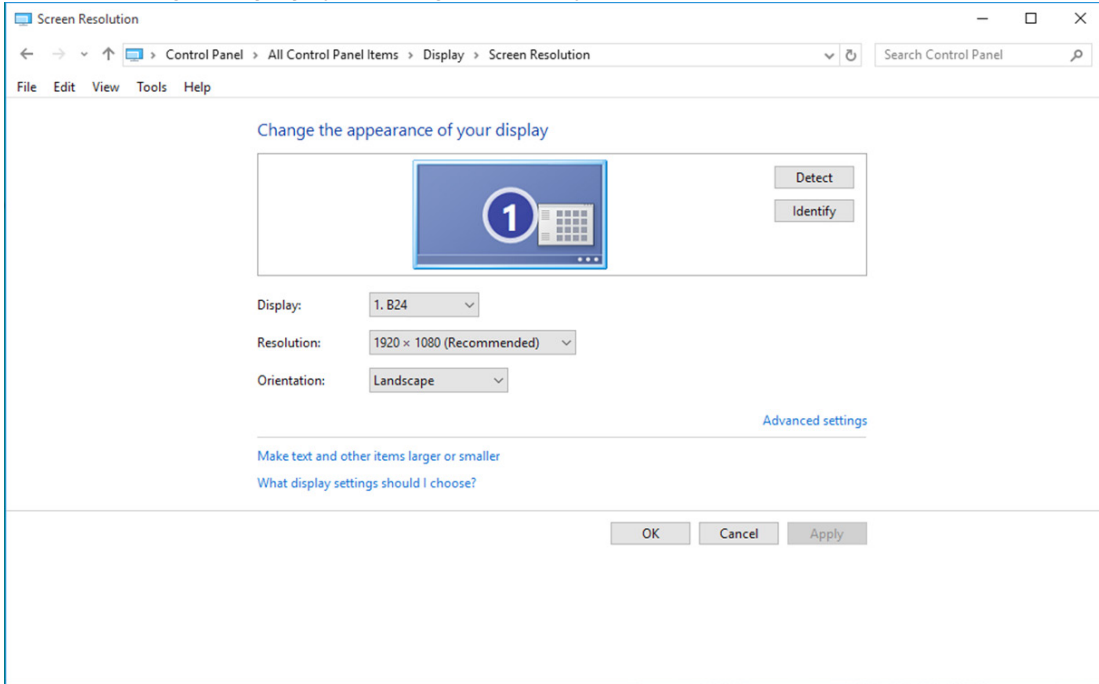

- “Monitor (Monitör)” sekmesine, ardından da “Properties (Özellikler)” düğmesine tıklayın.

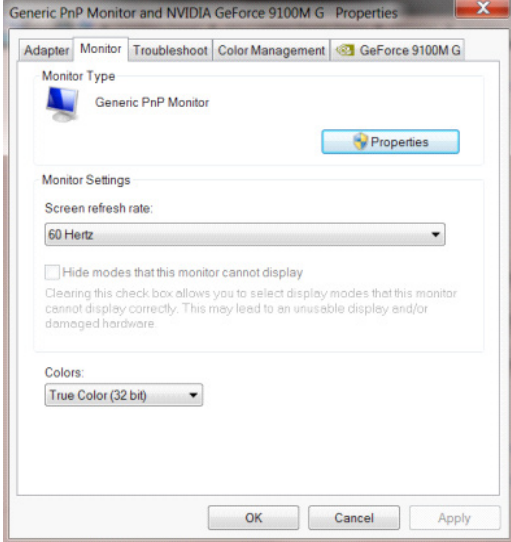

- “Driver (Sürücü)” sekmesine tıklayın.

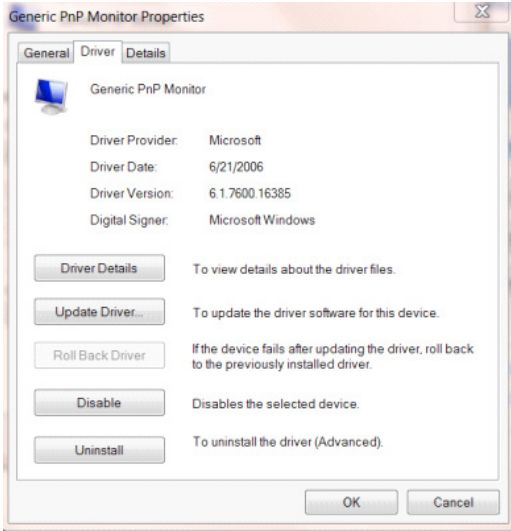

- “Update Driver... (Sürücü Güncelleştir...)” düğmesine tıklayarak “Update Driver Software-Generic PnP Monitor (Sürücü Yazılımını Güncelleştir - Genel PnP Monitör)” penceresini açıp, ardından “Browse my computer for driver software (Sürücü yazılımı için bilgisayarımı tara)” düğmesine tıklayın.

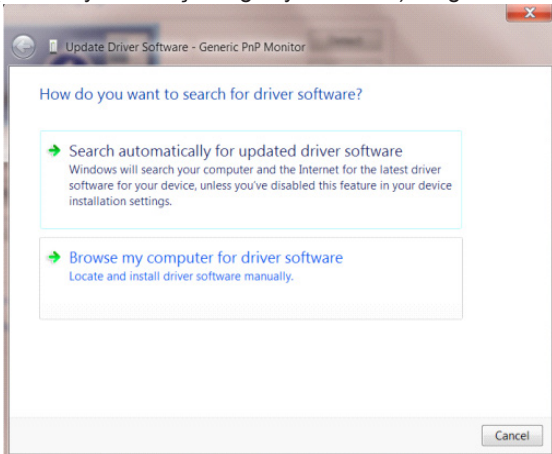

- “Let me pick from a list of device drivers on my computer (Bilgisayarımdaki aygıt sürücülerini listesinden seçmeme izin ver)” öğesini seçin.

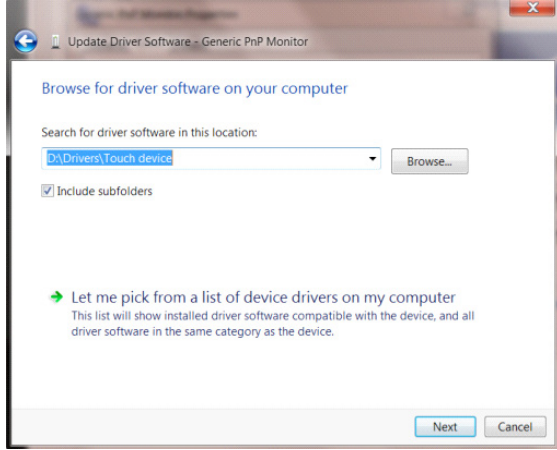

- “Have Disk (Disketi Var)” düğmesine tıklayın. “Browse (Gözet)” düğmesini tıklayın ve aşağıdaki dizine gidin: X:\Driver\ module name (burada X, CD-ROM sürücüsü için sürücü harfi belirleyicisidir).

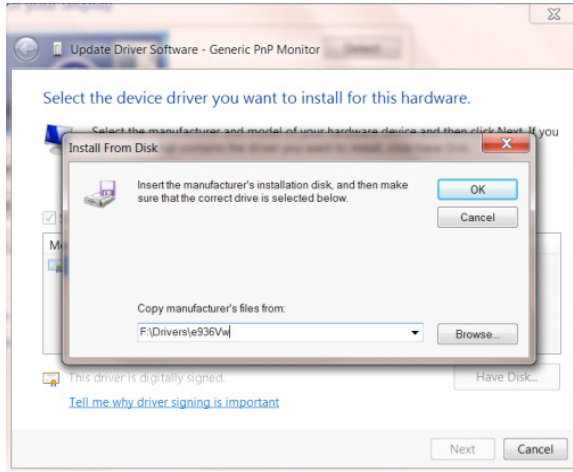

- “xxx.inf” dosyasını seçin ve “Open (Aç)” düğmesine tıklayın. “OK (Tamam)” düğmesine tıklayın.
- Monitör modelini seçin ve “Next (İleri)” düğmesini tıklayın. Dosyalar CD’den sabit disk sürücünüze kopyalanır.
- Tüm açık pencereleri kapatın ve CD’yi çıkarın.
- Sistemi yeniden başlatın. Sistem otomatik olarak maksimum yenileme hızını ve ilgili Renk Eşleştirme Profillerini seçer.

Windows 8

- Windows® 8'u başlatın
- Sağ tıklayın ve ekranın sağ altındaki All apps (Tüm uygulamalar) ögesini tıklayın.

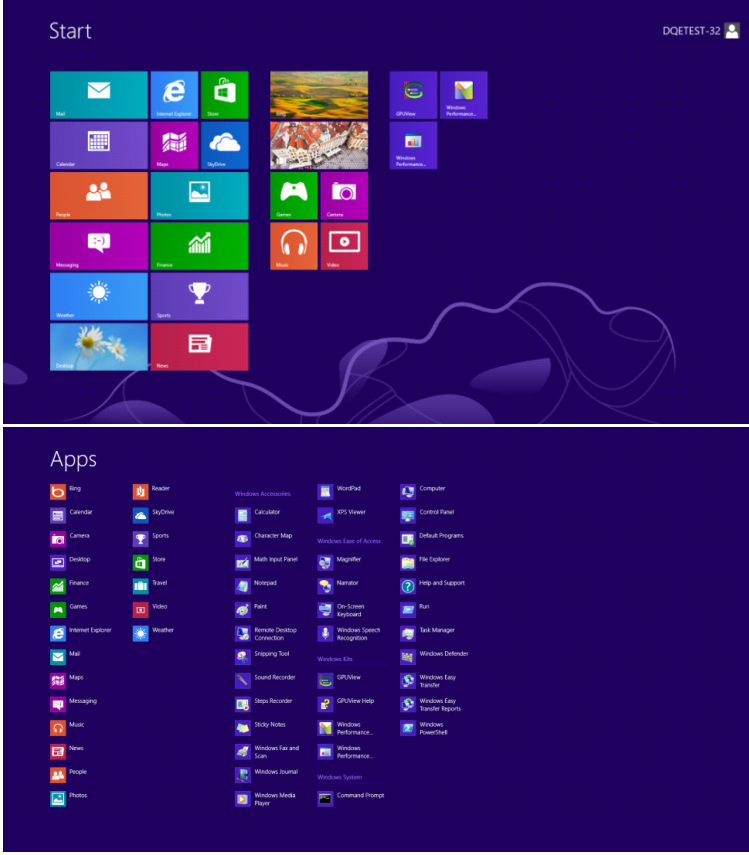

- “Control Panel (Denetim Masası)” simgesine tıklayın.
- “View by (Görüntüleme ölçütü)” ayarını “Large icons (Büyük simgeler)” veya “Small icons (Küçük simgeler)” olarak belirleyin.

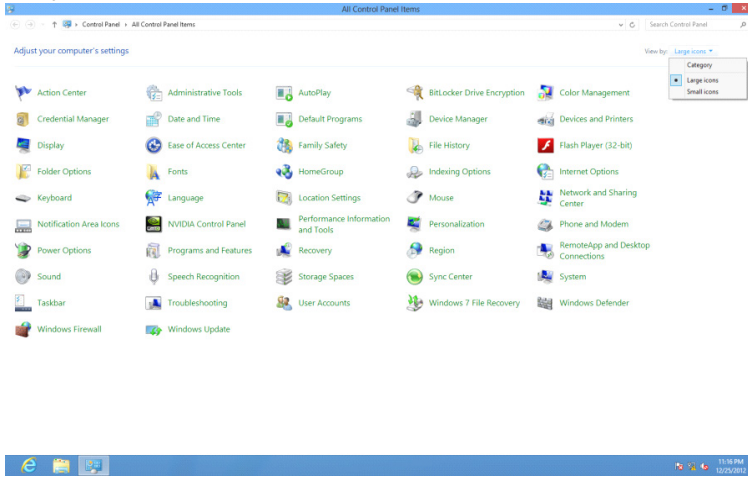

- “Display (Görüntü)” simgesine tıklayın.

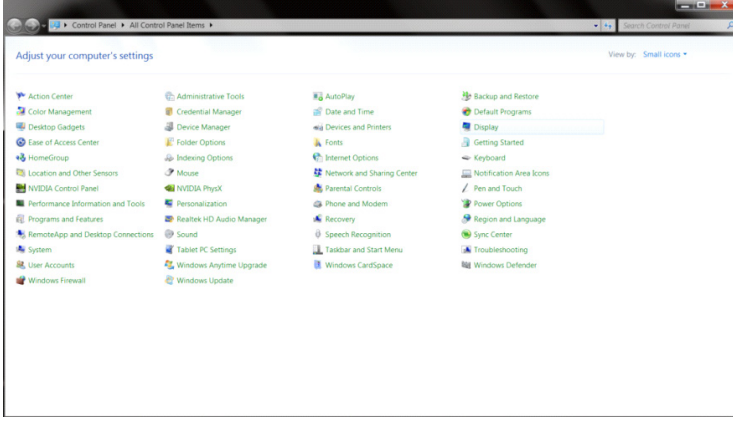

- “Change display settings (Görüntü ayarlarını değiştir)” düğmesine tıklayın.

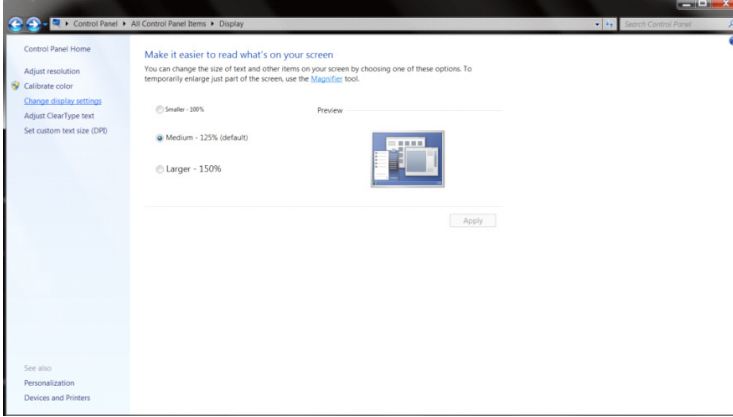

- “Advanced Settings (Gelişmiş Ayarlar)” düğmesine tıklayın.

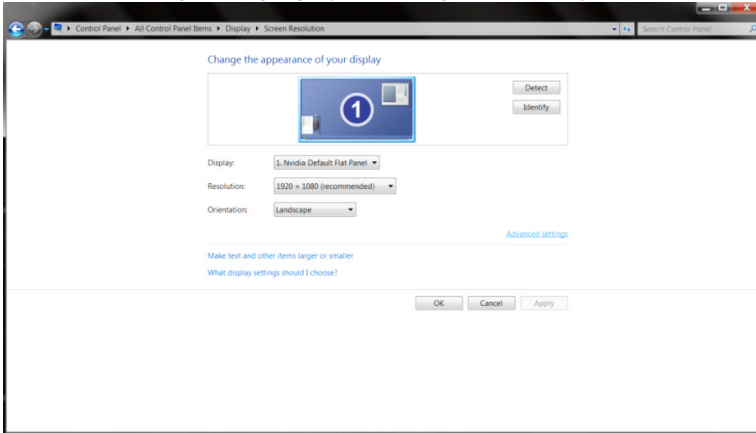

- “Monitor (Monitör)” sekmesine, ardından da “Properties (Özellikler)” düğmesine tıklayın.

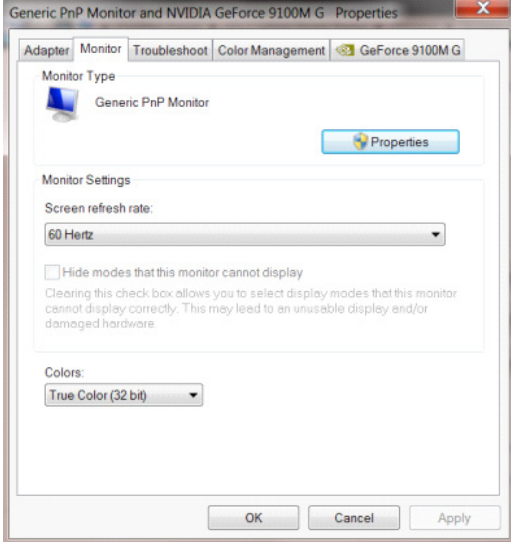

- “Driver (Sürücü)” sekmesine tıklayın.

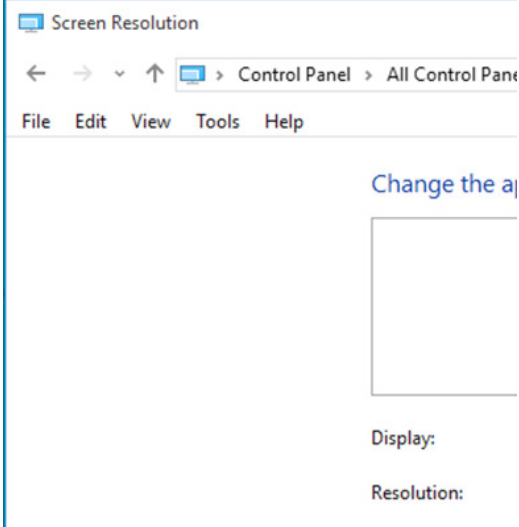

- “Update Driver... (Sürücü Güncelleştir...)” düğmesine tıklayarak “Update Driver Software-Generic PnP Monitor (Sürücü Yazılımını Güncelleştir - Genel PnP Monitör)” penceresini açıp, ardından “Browse my computer for driver software (Sürücü yazılımı için bilgisayarımı tara)” düğmesine tıklayın.

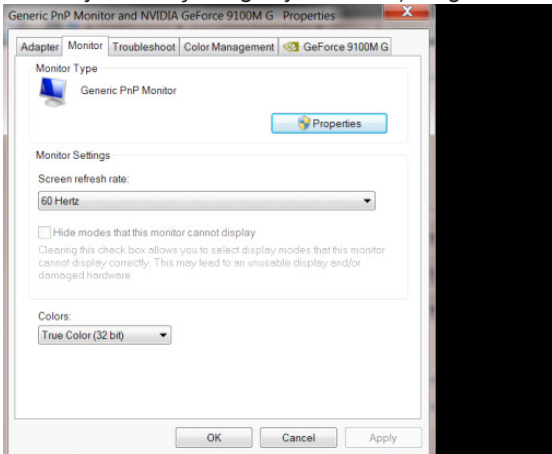

- “Let me pick from a list of device drivers on my computer (Bilgisayarımdaki aygıt sürücülerini listesinden seçmeme izin ver)” öğesini seçin.

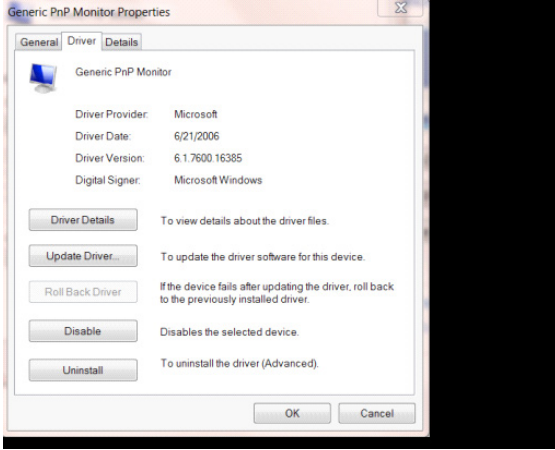

- “Have Disk (Disketi Var)” düğmesine tıklayın. “Browse (Gözet)” düğmesine tıklayıp aşağıdaki dizine gidin: X:\Driver\module name (burada X, CD-ROM sürücüsü için sürücü harfi belirleyicisidir).

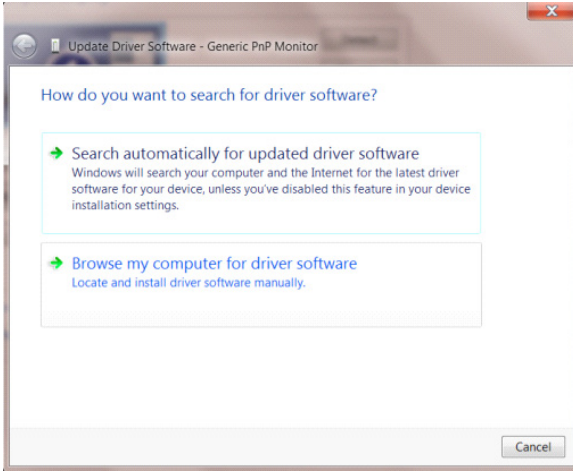

- “xxx.inf” dosyasını seçip “Open (Aç)” düğmesine tıklayın. “OK (Tamam)” düğmesine tıklayın.
- Monitör modelinizi seçip “Next (İleri)” düğmesine tıklayın. Dosyalar CD’den sabit disk sürücünüze kopyalanır.
- Tüm açık pencereleri kapatın ve CD’yi çıkarın.
- Sistemi yeniden başlatın. Sistem otomatik olarak maksimum yenileme hızını ve ilgili Renk Eşleştirme Profillerini seçer.

Windows 7

- Windows® 7'ü başlatın
- “Start (Başlat)” düğmesine, ardından da “Control Panel (Denetim Masası)” ögesine tıklayın.

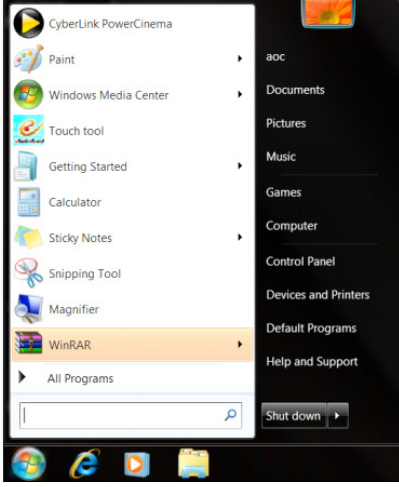

- “DISPLAY (GÖRÜNTÜ)” simgesine tıklayın.

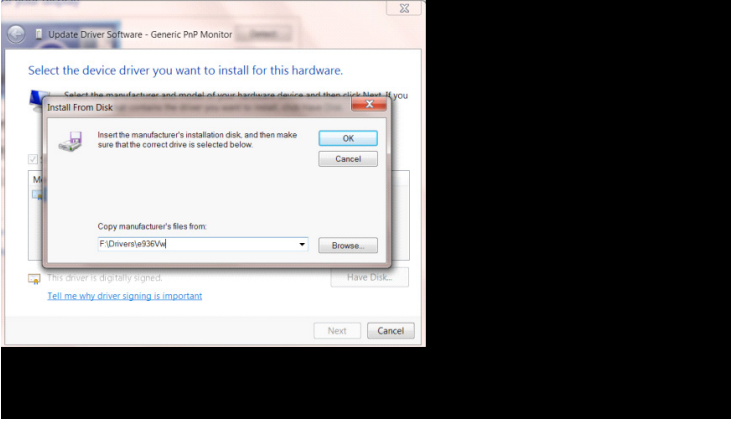

- “Change display settings (Görüntü ayarlarını değiştir)” düğmesine tıklayın.

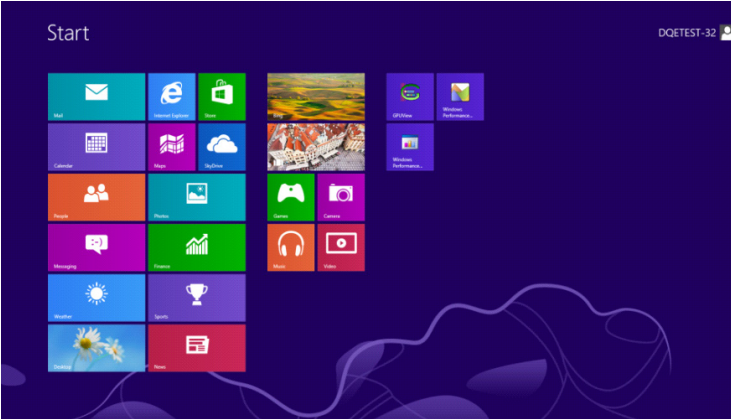

- “Advanced Settings (Gelişmiş Ayarlar)” düğmesine tıklayın.

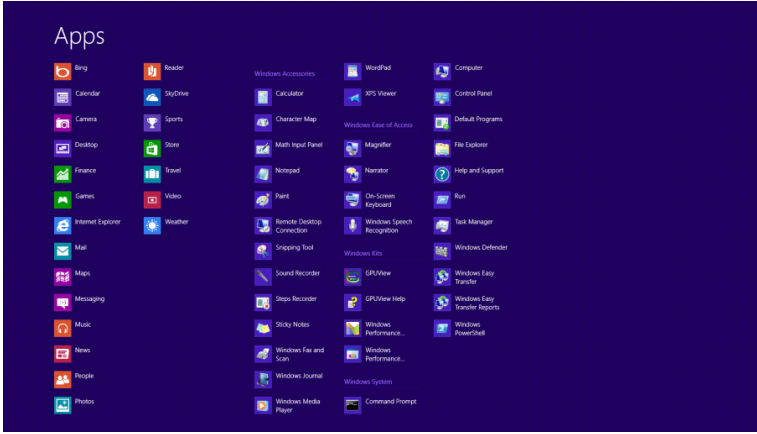

- “Monitor (Monitör)” sekmesine, ardından da “Properties (Özellikler)” düğmesine tıklayın.

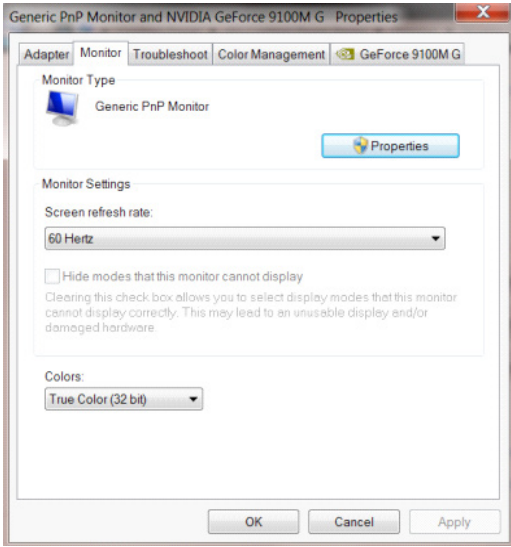

- “Driver (Sürücü)” sekmesine tıklayın.

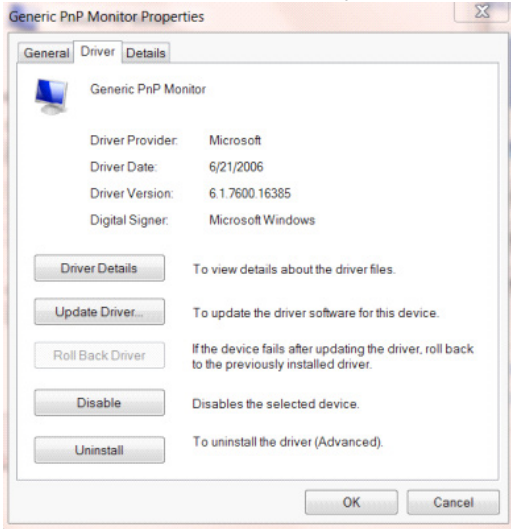

- “Update Driver... (Sürücü Güncelleştir...)” düğmesine tıklayarak “Update Driver Software-Generic PnP Monitor (Sürücü Yazılımını Güncelleştir - Genel PnP Monitör)” penceresini açıp, ardından “Browse my computer for driver software (Sürücü yazılımı için bilgisayarımı tara)” düğmesine tıklayın.

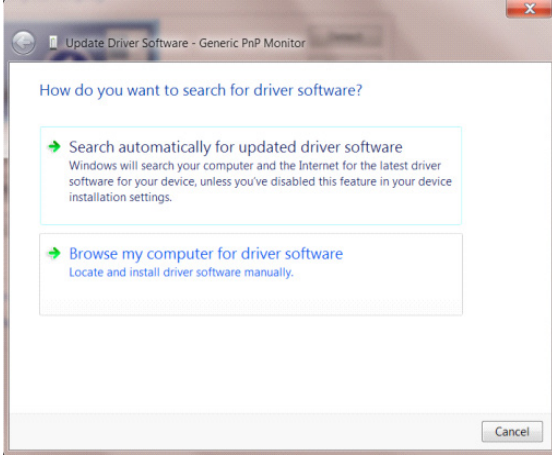

- “Let me pick from a list of device drivers on my computer (Bilgisayarımdaki aygıt sürücülerini listelerim)” öğesini seçin.

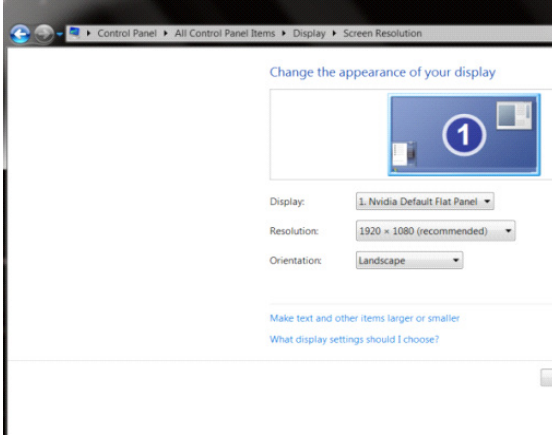

- “Have Disk (Disketi Var)” düğmesine tıklayın. “Browse (Gözet)” düğmesini tıklattığınızda aşağıdaki dizine gidin: X:\Driver\module name (burada X, CD-ROM sürücüsü için sürücü harfi belirleyicisidir).

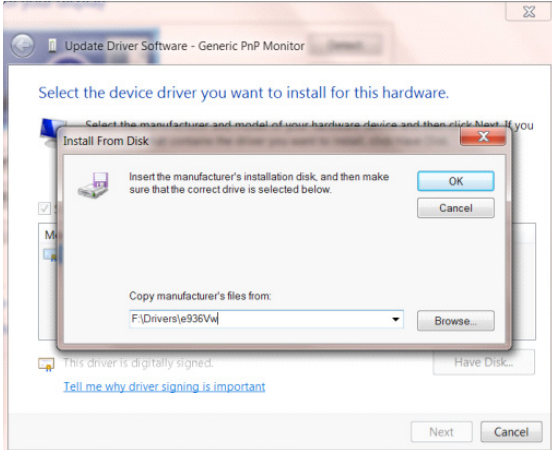

- “xxx.inf” dosyasını seçin ve “Open (Aç)” düğmesine tıklayın. “OK (Tamam)” düğmesine tıklayın.
- Monitör modelinizi seçip “Next (İleri)” düğmesine tıklayın. Dosyalar CD’den sabit disk sürücünüze kopyalanır.
- Tüm açık pencereleri kapatın ve CD’yi çıkarın.
- Sistemi yeniden başlatın. Sistem otomatik olarak maksimum yenileme hızını ve ilgili Renk Eşleştirme Profillerini seçer.